The Washington Post is the only Washington newspaper publishing the reports of The Associated Press every morning. For home delivery call National 4205.

The Washington Post.

Weather—Partly cloudy today; tomorrow, fair; not much change in temperature. Temperature yesterday—Highest, 49; lowest, 35. Details on page 18.

NO. 19,643. ENTERED AS SECOND-CLASS MATTER, POSTOFFICE, WASHINGTON, D. C. WASHINGTON: FRIDAY, MARCH 28, 1930.
COPYRIGHT, 1930, BY THE WASHINGTON POST CO.
THREE CENTS.

CONSULTATIVE PACT IS DRAWN UP BY U. S. SEA PARLEY ENVOYS

Delegation Makes First Definite Step Toward Agreement.

TALK OF POLITICAL TREATIES SHUNNED

Four Separate Accords Will Be Signed if Work Succeeds.

AMERICANS PREPARE FOR CONTINGENCIES

Willing to Tell, When Asked, Just How Far Nation Will Proceed.

London, March 27 (A.P.).—A committee of the American delegation to the naval conference tonight completed a definite plan for American participation in a consultative pact among the naval powers if one is finally adopted by the conference. The nature of this plan was not disclosed.

This is the first move of a definite nature by the Americans in the direction of a consultative agreement. It is in accord with Secretary of State Stimson's suggestion that his colleagues should prepare their ideas on such a treaty as soon as possible.

Ambassador Dwight W. Morrow, Senator Joseph T. Robinson and Ambassador Hugh Gibson worked for almost the whole afternoon and intermittently again in the evening to complete the plan.

This is only one among several suggestions that the delegation will have before it for consideration early next week.

Policy Is Shaped.

Decidedly out of the picture of conference activity during the negotiations between France, Great Britain and Italy, the Americans have been bending all their efforts to shaping a definite policy toward a consultative pact.

Ambassador Gibson and Senator Robinson devoted great attention to the question of what type treaty would be suitable. Mr. Gibson, a trained diplomat and long acquainted with such work in connection with the League of Nations, and Senator Robinson, who is one of the mainstays of the delegation on questions relating to domestic American politics, are expected to work closely together during the next few days on the whole problem of political pacts.

It was obvious in American circles tonight, however, that the delegates were very loath to discuss political agreements in any form. Most of them felt that too much American discussion might convince others the United States was ready to place before the other delegations the kind of political arrangement that was actually farthest from their intentions.

Contingencies May Arise.

In working on the subject, however, the Americans have in mind the possible necessity soon of meeting all sorts of contingencies relating to political agreements. They feel their principal duty now is to be prepared immediately to answer, at any time, the question is brought up, just how far the United States is willing to go when the various types of treaties are submitted for the Americans' consideration.

In order that there should be a sharp line of demarcation between such security and consultative agreements as may be devised at London, the Americans have practically decided to stand for the complete separation of any political pact from the limitation treaty.

In this way, as atthe Washington conference in the case of the four power Pacific pact and the submarine treaty, each pact could be signed and ratified by those nations that desired to associate themselves with it, leaving the United States free to refuse to accept any security pact, but able to associate itself with a consultative pact that met its desires.

Four Treaties Possible.

If the Americans gain their point, the London conference will almost inevitably produce four separate and distinct treaties—naval agreement, humanization of submarine warfare, a security pact for the Europeans, and a consultative pact for the Europeans and the United States.

The general impression is that Japan would be willing to sign a consultative pact on the same basis as the United States.

Just how long the negotiations to complete the work of the conference, if successful, will take could only be speculated upon tonight. While the three-power agreement was in the air, the conference was expected to end within a fortnight. Recent developments, however, wit hthe inclusion of wider political considerations, incline observers to believe that it will last for another month.

Text of U. S. Delegates' Statement on Position

The American delegation at London yesterday, according to the Associated Press, gave out the following statement as an outline of the American position:

"No responsible member of the American delegation has at any time the British or the French delegates urged or proposed to either gates any suggestion as to the solution of their problems at the naval conference. It is thoroughly recognized in the American delegation that problems must be solved by delegates directly concerned, and neither in the past nor in the future have or will the delegates attempt to intervene as between France and Great Britain.

"It therefore follows that reports regarding the activity of any particular American delegate in this sense are fictitious. Obviously the American interest in the conference and its success is vital, and in this period of uncertainty and conjecture one can not do better than reproduce the following extracts from the Hoover-MacDonald communique issued on the Rapidan:

"'The part of each of our governments in promotion of world peace will be different, as one will never consent to become entangled in European diplomacy and the other is resolved to pursue a policy of active cooperation with its European neighbors, but each of our governments will direct its thoughts and influence toward securing and maintaining the peace of the world.'"

SENATE FIGHTS PLAN PUSHED BY STIMSON

Body Will Not Consent to Political Consultative Pact, Is View.

HOOVER OPPOSITION SEEN

By ALBERT W. FOX.

Secretary Stimson's plan to revive the London naval conference by committing the United States to join Europe in a political consultative pact was met in advance here yesterday by unmistakable evidence that the Senate will never agree to any such proposition. Senator Borah, chairman of the foreign relations committee, took the lead in riddling the Stimson suggestion, and it is already apparent that Mr. Stimson has no authority to state that the American Government is open minded and willing to consider a consultative pact in conjunction with an offer of a security pact by Great Britain to France.

There is no indication that President Hoover has indorsed Secretary Stimson's inexplicable statement of Tuesday night concerning the readiness of the American delegation to yield in the matter of a consultative pact. Information from White House quarters was to the effect that the President did not expect the Stimson statement. But in any event the advance warnings served by senators yesterday make further efforts by Mr. Stimson along that line of little practical value so far as binding the United States is concerned.

Besides Senator Borah, there are Republicans, Democrats, Progressives and even Farm-Laborites irrevocably opposed to any sort of political pact, consultative or otherwise, no matter

Continued on Page 7, Column 2.

Huge Obstacles Rise to Agreement of French and British.

FRANCE DEMANDS CUT IN FLEETS OF OTHERS

Britain Asserts It Can Slash No More Than Already Proposed.

COMMITTEE NAMED ON LEAGUE ARTICLE

Big Five Hold First Full Meeting in Weeks and Set Plenary Session.

By JOHN L. BALDERSTON.

London, March 27 (N.Y.W.N.S.)—Tremendous difficulties arose today in the way of Great Britain and France obtaining mutual satisfaction from each other in regard to the latter's demand for security and the former's insistence that the French fleet should be radically cut in return for such a guarantee.

Two obstacles to reconciliation of the British and French views emerged at a meeting at the foreign office between Foreign Minister Artistide Briand and Foreign Secretary Arthur Henderson.

The French foreign minister stated that if France cuts her announced naval program, she will expect the other participants in the London naval conference to reduce their fleets "proportionately." At the same time Mr Henderson made it clear that the British government can assume no military commitments in excess of those it already has. It is difficult to see how these two conflicting objectives can be reconciled.

U. S. Entrance Understood

The discussion between M. Briand and Mr. Henderson of the possibility of a security pact which would enable the powers to reduce their tonnage figures was based entirely on the understanding that the United States will join in a consultative capacity. The outcome of their talk was appointment of experts to commence the work of drawing up an agreement giving precision to the obligations imposed in the event of danger of war under Article XVI of the League of Nations covenant.

The experts named are Sir Robert Van Sittart, permanent undersecretary of state for the foreign office; Robert Leslie Craigie and H. W. Malin, also of the foreign office, and Rene Massigio, chief French technical adviser.

Despite American initiative, which is the only reason the five-power parley still lives, the clash between British and French views was so clearly evident today that the position can not be described as hopeful. The experts start their labors subject to British instructions that any military commitments on the part of Great Britain in excess of those already assumed are to be ruled out.

Conflict With Briand's Goals.

This formula is difficult to dovetail with the two objectives which M. Briand has put forward since his return to London. First, he wants a treaty whereby Article XVI of the covenant is converted from the optional application of penalties at the request of the league council to the binding obligation of the signatories to carry out the decision of the league council against an aggressor. This will be difficult, probably impossible, to impose on the British,

Continued on Page 7, Column 4.

BOARD TO SET U. S. SUM FOR CITY IS URGED

Moore Bill Seeks Nine on Commission to Solve Problem.

ARBITRARY AMOUNT OF $9,000,000 IS HIT

Virginia House Member Calls Present System Inequitable.

SPONSOR OUTLINES MAKE-UP OF GROUP

District Committee Chiefs, Budget Head, Civilians and Commissioner Asked.

A permanent commission to solve the thorny problem of fiscal relations between the Federal Government and the District Government was proposed yesterday in a bill introduced in the House by Representative R. Walton Moore (Democrat), of Virginia.

The present fiscal policy, whereby the Federal Government contributes a lump sum of $9,000,000 a year toward the cost of running the city, Representative Moore said, is nothing more than "guess work," a year-by-year conjecture."

The commission, proposed by Mr. Moore, would be composed of nine men—the chairmen of the Senate and House District committees, the chairmen of the Senate and House appropriations committees, a Commissioner of the District of Columbia, the director of the bureau of the budget, and three local residents to be appointed by the President.

Moore Explains Bill.

"The bill contemplates," Mr. Moore said, "that the commission shall from time to time make a thorough investigation, and every four years, beginning in December, 1931, when the Seventy-second Congress will meet in regular session, report its recommendations to Congress touching the division of expenditures.

"It is also authorized to make other recommendations to Congress relative to legislation and administration pertaining to the local government.

"The work of the commission would not involve any large cost, which is to be shared equally by the Federal and District governments, and it is at least conceivable that it would make for coherence and improvement in the existing status."

Constant Agitation Cited.

"Since I entered the House more than ten years ago, there has been almost constant agitation of the

Continued on Page 2, Column 4.

ONTARIO CHIEF MAY BE ASKED TO LIQUOR QUIZ

Ferguson Indicates He Would Not Accept Proposed Bid.

INVITATION PLANNED FOR WET REBUTTAL

Data on Governmental Control Offered U. S. by Premier.

COMMITTEE WITNESS RAPS CANADIAN PLAN

Enforcement Commission's Padlock Recommendation Reported Favorably.

Toronto, Ontario, March 27 (A.P.). Premier Howard Ferguson, of Ontario, indicated today that he would decline if an invitation were tendered him to appear before the judiciary committee of the United States House of Representatives in its investigation into prohibition conditions.

"I am sure the committee will realize," he said, "that it is undesirable that the prime minister of this province should attempt to influence the trend of legislation in a friendly foreign country."

Representative Linthicum (Democrat), of Maryland, wet block leader, had said he would invite Mr. Ferguson as a rebuttal witness to former Premier E. C. Drury, a confirmed prohibitionist.

Linthicum Backs Invitation.

Mr. Ferguson said, however, that if the committee wished to send "an officially accredited representative" to Ontario to gather data the government would "give any information we may have that he thinks will be of value."

(Associated Press.)

The government control of liquor in Canada will be defended by Premier George Howard Ferguson, of Ontario Province, if he accepts an invitation from the wet forces to testify before the House judiciary committee in answer to charges by former Premier E. C. Drury, of Ontario, that the system "is an absolute failure."

Plans to invite Ferguson were announced late yesterday by Representative Linthicum (Democrat), Maryland, in charge of wet witnesses. He also said that Pierre S. Du Pont, of Wilmington, Del., industrial magnate, also would be a rebuttal witness to answer charges of dry advocates who assailed him in the hearings.

Raps Governmental Control.

This development in the prolonged prohibition controversy on Capitol

Continued on Page 7, Column 2.

RECORD DISTRICT BILL IS PASSED BY HOUSE AFTER MARKET FIGHT

Eckener Is Recipient Of Geographic Medal

Associated Press Photo.

DR. HUGO ECKENER, of Graf Zeppelin fame, receiving a special gold medal of the National Geographic Society in recognition of his round-the-world flight from Dr. Gilbert Grosvenor.

Graf Commander Given Honor by Society in Auditorium.

Standing beneath a 30-foot replica of the silver dirigible that he had piloted around the world in twelve historic days, Dr. Hugo Eckener, of Graf Zeppelin fame, last night received the National Geographical Society's gold medal, and the plaudits of a colorful crowd which jammed the 6,200-seat Washington Auditorium to capacity.

As exquisitely gowned women, gayly uniformed diplomats and military officials watched from boxes, the so-

Continued on Page 3, Column 3.

$300,000 Item for Mart Is Retained After Vote of 86 to 40.

$45,333,117 TOTAL OF FINAL MEASURE

Act as Finally Approved Includes Virtually All Major Riders.

SIMMONS DECLARES TAX BOOST COMING

Schools, Police and House of Detention Placed Under Fire.

After a bitter fight over the $300,000 item for a Farmers Produce Market in Southwest Washington, the House passed the District of Columbia appropriation bill for 1931 yesterday and sent it to the Senate.

A motion to strike from the bill the $300,000 for the market was voted down 86 to 40, following a lively debate in which one member apologized to another one for his remarks.

As passed by the House, the appropriation bill carries a total of $45,333,117, just $1,200 less than the bill called for originally. It is by far the largest appropriation bill in the history of the city.

In opening debate on the bill, Representative Robert G. Simmons (Republican), of Nebraska, chairman of the appropriations subcommittee that wrote it, warned that a tax boost was coming and accused school officials of "wanton extravagance."

Police Are Criticized.

Representative William Holaday (Republican), of Illinois, ranking member of the subcommittee, criticized police officials and the judges and again scored the House of Detention for extravagance in buying food supplies.

When the bill passed shortly after 6 o'clock virtually all the major items and legislative riders were intact, although several were subjected to a fight.

The fight against the $300,000 item for the Farmers Produce Market was opened by Representative Underhill (Republican) of Massachusetts, who moved that the item be stricken from the bill. The expenditure, he said, was unnecessary and unjust, for neither the farmers nor the consumers wanted the market.

Charges of "Interests."

Charges that the appropriation was in the interest of certain railroads and certain real estate interests were made in the debate that followed, and for a time it looked like the Underhill motion might be carried.

Chairman Wood, of the appropriations committee, got into the debate eventually, and declared that to strike out the $300,000 item would be a breach of faith on the part of the House, and a refusal to carry out the mandate of a previous Congress which passed the bill authorizing the appropriation.

Chairman Simmons, of the District subcommittee, took issue with his chief, saying that the appropriation would be a waste of the taxpayers' money. He had been against the item when the bill was being drawn, he said, but had been overruled by Chairman Wood and the full committee.

South Backs Market.

Representatives Holaday (Republican), of Illinois; Gambrill (Democrat), of Maryland; Cochran (Democrat), of Missouri; Hudson (Republican), of Michigan, joined in the fight against the market appropriation, while Representatives Murphy (Republican), of Ohio; Stalker (Republican), of New York; Byrnes (Democrat), of Tennessee; Hall (Republican), of Indiana; Hare (Democrat), of South Carolina, and Quin

MICHIGAN PARK FIRE CAUSES NEW PLEAS

Company Needed in eHart of Section, Is Assertion as House Burns.

LOSS BY DELAY IS CITED

Michigan Park residents last night renewed their appeals to District officials for additional fire protection in the northeast section of the city following a blaze which practically destroyed a frame house on Sargent road near the District line.

As a result of the fire, William M Deviny, president of the Michigan Park Citizens Association, charged that inadequate facilities and time required for the nearest companies to reach the scene caused the heavy loss, whereas a fire company located in the heart of the section might have been able to save the house.

The house, owned by Mrs. I. S. Frazier, but unoccupied when the blaze was discovered, had the upper floor completely burned away while one side wall collapsed during the fire.

Firemen encountered considerable difficulty in getting water onto the blaze with Mr. Deviny was responsible for the statement last night that it was 8:56 before a line reached the house, whereas the local alarm on the fire was received at 8:35 o'clock.

On the local or telephone alarm Engine Company No. 17, located and Monroe streets northeast and Truck No. 4, New Jersey avenue and M street northwest, responded. Engine 17 is equipped with only 2,000 feet of hose, fire officials reported, and as the burning home was nearly a mile

Continued on Page 3, Column 4.

GRUNDY ENTRENCHED IN RACE FOR SENATE

Will File Petition for G. O. P. Nomination Before Limit Expires.

DAVIS STILL OPPONENT

Philadelphia, March 27 (A.P.).—Senator Joseph R. Grundy, candidate for election to the United States Senate seat he now holds by appointment, is still in the field for the Republican nomination.

It was authoritatively announced tonight that the senator's petitions for the Republican nomination would be filed in Harrisburg next Monday, the last day for taking such legal action.

If the senator had any intention of withdrawing from the race as a result of the action of his running mate, Samuel S. Lewis, in getting out of he contest for the gubernatorial nomination, he has changed his mind.

There were widespread rumors that the Pennsylvania senator, dissatisfied with the support he was receiving from State leaders, might announce his withdrawal from the senatorial contest. Color was given to this when Warren P. Doane, one of Mr. Grundy's representatives, was quoted last night as saying the senator would issue a statement today.

Late this afternoon Mr. Doane announced there would be no statement and tonight it was given out that the senator's nominating petitions would be filed.

It was authoritatively made known that Mr. Grundy was in touch all day with political and business friends in

Continued on Page 3, Column 4.

Four Girls Die of Gas After Row in Family

Small Sisters From Farm, Taken to Home of Aunt as Refuge Place From Father, Open Jets of Gas Stove Believing Them Toys.

Special to The Washington Post.

Frederick, Md., March 27.—Death stalked in the wake of a family quarrel and claimed the lives of four sisters ranging in age from 16 months to 8 years here today. They were asphyxiated while playing with what they believed to be a novel toy, a gas kitchen range.

The dead, all daughters of Lester and Mrs. La Rue Shields, of Boyds, Montgomery County, are Mary Lucille, 8 years, old; Myrtle Estelle, 5 years old; Elsie Yvonne, 3 years old, and Helen, 16 months old.

Mrs Shields, who is 35 years old, and her husband quarreled yesterday morning; so the wife took their children and fled to her sister, Mrs. Joseph H. Bussard, at Frederick, in search of sympathy. Mr. Shields sought refuge for his ruffled feelings on his farm.

Justice of the Peace Sherman P. Bowers, as acting coroner, after a conference with Sheriff William C. Roderick, announced that he was convinced the deaths had been accidental and that no inquest was necessary. He said that while he did not link the husband with the tragedy, he was seeking the man to question him briefly, following the woman's statement that Shields had hit her with clubs and stones in a chase at Boyds.

When Mrs. Shields and the girls reached here at 10 o'clock this morning, Mrs. Bussard, unaware of the impromptu visit, was attending a church conference in town. As is the custom, however, she left her front door unlocked, so Mrs. Shields and her children walked in and made themselves at home.

Wishing to learn the whereabouts of her sister, Mrs. Shields locked the door and left the girls shortly afterward to call on a neighbor, Mrs. Agnes Grimes, for about 20 minutes. When she returned the Bussard residence was filled with gas, and the children lay stretched lifeless on the kitchen floor.

Mrs. Shields explained that she locked the door of the room occupied by the children to prevent her husband from entering and taking them away, in case he should have followed them.

Frantically, the mother carried their limp bodies to the back porch and fresh air, while she screamed for help. The Frederick Fire Co. and four physicians responded to the alarm broadcast by neighbors, but their efforts were futile. A pulmotor was brought into play, but finally the doctors announced resuscitation work was useless.

Nurses and doctors of the Frederick City Hospital, which is near the Bussard home, assisted in the attempt to revive the girls. Oxygen was obtained from Hagerstown. Some hope was held for a while for the oldest girl, and physicians worked with her for several hours before pronouncing her dead.

Mrs. Shields collapsed as her husband and sister were notified of the tragedy.

Investigation showed that all the gas jets on the kitchen stove had been turned on by the children at play. Mrs. Bussard explained later that the children, unfamiliar with the danger because of their rearing on a farm, had never before been permitted to touch the stove.

Funeral arrangements had not been made early last night, but it is probable that the bodies will be returned to Boyds for burial.

Artist Tells of Relations With Squaw Model on Trial

Marchand Denies Knowing of Alleged Plot to Slay His Wife.

Buffalo, N. Y., March 27 (A.P.).—Henri Marchand, artist, took the witness stand today to tell of an intimacy without love with Lila Jimerson, Seneca Indian on trial for plotting the murder of his wife.

His relations, he told the jury and a packed courtroom, were established and maintained in the name of "professional necessity;" they constituted his method of geeting a reluctant model to pose for his Indian Museum groups.

The method, Marchand testified, had been used with other Indians in other places, notably on a Canadian reservation.

He did not know, he told the court, that Lila, disappointed when his attentions ceased, had plotted, as charged by the State, to have old Nancy Bowen, Cayuga Indian, kill

Continued on Page 3, Column 6.

"Lay On, Macduff"

Or words to that effect, shout participants in Washington amateur theatricals. But do you know how many stars the Capital City has contributed to the stage? Do you know how many more are being trained in the countless amateur dramatic organizations in Washington? John J. Daly, dramatic editor of The Post, has compiled an interesting account of amateur activities that contains many surprising revelations and that will be published Sunday in The Post—

TABLOID MAGAZINE

District Casts Wet Vote In National Poll on Rum

Senate-Banned Books

Through devious subterranean channels it has leaked out what books are on the customs list scanned by the members of the Senate during the recent tariff debates. Many books barred at our borders are freely printed in the United States without molestation . . . The inside story of some famous cases is glibly written by Ralph C. Mulligan, exclusively for the Tabloid Magazine of the—

SUNDAY POST

Straw Ballot Indicates Majority Against Dry Law.

The District of Columbia is definitely in the wet column and desirous of either repeal or modification of the eighteenth amendment and Volstead law in the Literary Digest's Nation-wide straw vote, according to the third week's tabulation of more than a million votes, which will appear in Saturday's issue of the periodical. Out of a total of 5,672 votes cast, 2,694 were for repeal; 1,636 for modification, and 1,341 for enforcement.

Kansas is the only State of twenty tabulated to date that has voted bone dry, of the 1,244,483 postcard ballots returned, 527,388, or more than 42 per cent, are for repeal, while 383,117 favor modification, and 333,978, or 27 per cent, urge strict enforcement.

Of the twenty States whose returns are listed in the current tabulations,

Continued on Page 7, Column 1.

NEWS of SUBURBAN Washington and the Surrounding States

Appears on Pages 5 and 20 Today

(Democrat), of Mississippi, lined up in support of it.

Of the 86 members who voted against the Underhill motion, many were Southern Democrats who held that the Southwest market would benefit their farmer constituents at home. Representative Green, of Florida, declared that to kill the item would be to take $100,000 a year away from his farmers.

Chairman Simmons told the House that he had planned to remain silent when the market item was reached, but he said he could not let pass a remark that had been made by Representative Murphy, of Ohio. The latter had said that there seemed to be something "subtle" about the opposition to the market. Simmons said he resented this and was concerned only about the expenditure of the taxpayers' money.

Fight Not Yet Over.

Mr. Murphy told Simmons that in using the word subtle he had not meant to cast any reflections on any members.

The fight on the market item is not yet over, for Senator Tydings (Democrat), of Maryland, plans to make another attempt to eliminate it when the bill reaches the Senate.

When that section of the bill requiring rookie policemen to have an eighth-grade education was reached yesterday, Representative Cochran, of Missouri, sought to have it eliminated, but his motion was defeated. He claimed that not even Sergt. Alvin York, the World War hero, could get a job on the local force if this provision was enacted, but Representative Holaday insisted on its retention, saying that it would improve the efficiency of the department.

Taxi Measure Defeated.

Representative Cochran also was defeated when he sought to graft onto the bill the McLeod bill to require taxicab owners to show that they can satisfy claims for damages.

The provision in the bill to reduce the number of kindergarten teachers and use the surplus teachers in other grades was retained in the bill in different language after Representative Hull (Republican), of Wisconsin, had knocked out the original provision on a point of order. The substitute offered by Chairman Simmons immediately afterward will have the same effect as the original.

Simmons Outlines Taxes.

Among the amendments to the bill approved was one to provide for the paving of streets around the E. V. Paul Junior High School. The provision authorizing the expenditure of $20,000 for additional equipment for the Bryant street pumping station was stricken out on the motion of Chairman Simmons.

In his speech opening the debate on the bill, Chairman Simmons had this to say about future taxation in the District:

"The District of Columbia must face the facts. If the standard set in this bill is to be followed next year it will be necessary for the Commissioners to fix a tax rate of $1.90. (The rate now is $1.70 on $100 of assessed value.) Actually the District is at that rate now, but the tax bill will not reflect it until next year. Here again the passage of the police and firemen salary bill will bring the annual rate to about $2 if the standards set in this bill are to be followed."

Officials "Hog Wild."

In his excoriation of the school officials, Chairman Simmons said they have run "hog wild" in buying supplies for the schools.

"There has been wanton extravagance in the expenditure of school funds," he said. "The rights of the taxpayer and the rights of the child in the schools have alike been ignored, while educational luxuries and needless accessories have been purchased for the use of a favored few and to please the vanity of those who serve in Washington schools."

For that reason, he said, the committee had provided in the bill that future expenditures for school supplies would have to get the approval of the District Commissioners. There was some objection to this provision in the debate, but it still is in the bill.

Wants Elective Board.

Chairman Simmons said that either the Board of Education should be elected by the people here, or should be abolished and the schools operated as a department of the city government, with the superintendent and other employes answerable to the Commissioners.

Representative Hall (Republican), of Indiana, reminded Chairman Simmons that there is now before his subcommittee of the House District committee a bill to provide for the popular election of the school board.

Representative Holaday read to the House a sort of "honor roll" of city officials, and in doing so deliberately left out the names of the Commissioners, Maj. Henry G. Pratt, chief of police, and Albert Harris, the municipal architect.

Lists "Capable Men."

"I will mention but a few of the many capable and efficient men in the various departments of the District government," Holaday said, and he listed these:

Maj. Daniel J. Donovan, the auditor; William P. Rochards, the assessor; Maj. Donald A. Davison, Maj. L. E. Atkins, and Capt. Hugh P. Oram, the Assistant Engineer Commissioners; Capt. H. C. Whitehurst, of the highway department; J. B. Gordon, the sanitary engineer; Dr. George F. Bowerman, the librarian; Dr. W. C. Fowler, health officer; George S. Wilson, director of the public welfare; and Fire Chief George S. Watson.

Representative Holaday said that one reason the Police Department has been in trouble is because the outgoing Commissioner in charge of that department (Proctor L. Dougherty) "has not had a proper conception of his duty."

Relies on Crosby.

Representative Holaday said he had complete confidence in the ability of Maj. Gen. Herbert B. Crosby, who has been nominated to succeed Commissioner Dougherty, and he pledged him the support of the appropriations subcommittee.

As for the public school system, Mr. Holaday said that it was the "least efficient" of the major departments in the local government.

Although he denied that the local Police Department was the "worst in the world," Representative Holaday declared that it was not what it should be and can be made. The unsatisfactory conditions that exist, he said, were caused by the low qualifications set for candidates for the Police Department, lack of proper organization, lack of scientifically trained men and adequate equipment, and delay in the trial of criminal cases in the courts.

Detention House Hit.

"We find men in key positions," he said, "with reputations that are incompatible with efficient public service."

The House of Detention, he said, "is the most extravagant and inefficient unit of the entire District government," and he told how it had stored large supplies of food in a local police station.

Mr. Holaday charged that the courts here are from six months to two years behind with their work. Notwithstanding this, he said, the four judges of the Police Court hold court an average of 3 hours and 24 minutes a day.

The five judges of the Municipal Court, he said, sit 2 hours and 6 minutes a day, and the judges of the District Supreme Court, 2 hours and 53 minutes a day. In addition, he said, they take a vacation of three months each year.

Advocates Court Improvement.

"This condition in our courts can be improved," he said, "by a change in the law enlarging the jurisdiction of the Municipal Court. The appointment of judges will not bring about complete remedy for the existing condition; it must come through a new conception of public duty on the part of some of the judges now sitting."

Representative Linthicum (Democrat), of Maryland, evidently was not greatly impressed by Mr. Holaday's contention that local taxpayers here get more for their dollar than those in other cities of comparable size, and said so quite frankly.

Representative Abernethy (Democrat), of North Carolina, said that he believed the District would fare better if the citizens and the newspapers here stopped "picking on Congress."

Senator Hiram Bingham (Republican), of Connecticut, chairman of the Senate appropriations subcommittee that will consider the District bill, conferred with District Auditor Donovan yesterday, and afterward announced that hearings on the bill would start at 10 o'clock Monday morning. The hearings will be held behind closed doors.

TUNNEY VINDICATED IN $500,000 ACTION

Husband Withdraws Suit in Bridgeport Suit for Alleged Alienation.

GENE, WIFE IN CAR CRASH

Bridgeport, Conn., March 27 (A.P.). For the first time in nearly a year James (Gene) Tunney, retired world's heavyweight boxing champion, was free tonight of the court litigation in which he became involved last year with the filing of two $500,000 suits against him.

John S. Fogarty, of Fort Worth, Tex., in Superior Court, today withdrew his $500,000 alienation of affection suit, filed last May against the retired champion. Recently, a judgment in favor of Mr. Tunney was breach of promise suit brought against him last July by Mr. Fogarty's wife, Mrs. Catherine King Fogarty. The withdrawal of Mr. Fogarty's suit was accepted by Judge Edward M. Yeomans. Counsel for Mr. Tunney said in court that no monetary settlement had been made.

Depositions taken in various parts of the country by counsel for Mr. Fogarty in preparation for the action and other records in the case were ordered impounded by Judge Yeomans through a stipulation of the agreement and will be kept under seal by the clerk of the court.

Mr. Fogarty, in his suit, charged that his wife, now a resident of Boston, had started divorce proceedings against him in Fort Worth at Mr. Tunney's behest. The retired champion, Mr. Fogarty further charged, had promised to marry Mrs. Fogarty if she obtained the divorce.

Stuart, Fla., March 27 (A.P.).—Gene Tunney, former world's champion heavyweight boxer, and his wife, the former Polly Lauder, were in an automobile collision near here last night, but both escaped injury.

A small automobile crashed into the Tunney car, damaging it to some extent.

Driver Held Blameless In Death of Physician

A verdict of accidental death was returned by a coroner's jury which held an inquest yesterday into the death of Dr. Keene R. Forston, who was fatally injured Monday night when he was struck by a hit-and-run driver. The driver, who is being sought by police, was held blameless by the jury. The verdict was returned by J. Ramsay Nevitt, coroner, who said that Dr. Fortson was proceeding against the traffic light.

Services will be held from his late residence at 1731 P street this morning. Mass will be offered at St. Matthew's Church. Burial will be at Lexington, Ky.

Elderly Man Is Injured During Chase After Hat

Undetermined injuries to the head and face were received by Samuel Croop, 74 years old, of Clarkston, Mich., when he fell on a roadway in the Monument Grounds at 5 o'clock yesterday afternoon while running for his hat which had blown from his head.

He was taken in a passing taxicab to Emergency Hospital, where attendants reported that he was in a condition sufficiently serious to warrant him staying there possibly for several days, or longer.

URGES LIBRARIES FOR BLIND

Associated Press Photo.

Miss Helen Keller (right), who brought herself out of the darkness and silence of total blindness and deafness, appeared yesterday before a House committee to urge that branch libraries for the blind be established throughout the country, as sought in a bill introduced by Representative Ruth Pratt, of New York (left).

INCOME TAX TOTALS PASS HALF BILLION

Receipts From First Quarter of 1929 Reach Mark of $542,432,341.

PLAN MANY PROJECTS

(Associated Press.)

Receipts from the first quarter's payment of the tax on 1929 incomes were shown yesterday to have reached $542,432,341 on last Tuesday.

This was taken at the Treasury as an indication that the estimates of the department of a total of more than $5[illegible]0,000,000 for the month would be borne out.

The collections on March 25 were $9,783,624, which left the [illegible] $36,000,000 less than collected in the same number of days in [illegible] at March and the indicated aggregate for the month approximately $50,000,000 less than the $601,000,000 collected in March last year.

At the time the tax reduction was decided upon Treasury experts had predicted that there would be a surplus of $225,000,000 at the end of the 1930 fiscal year. The tax reduction, however, was estimated to amount to $[illegible]0,000,000, half of which would come out of the 1930 fiscal year and the other half out of the 1931 fiscal year. This left an indicated surplus of $145,000,000. Since then the Farm Board has been given $100,000,000, but there is a possibility that this money will not be expended until after next June 30.

With an indicated surplus of $45,000,000 if the Farm Board appropriation is used this year any unexpected appropriations by Congress would endanger the balance and a large expenditure might wipe it out. If tax receipts for the second quarter, however, come up to the expectations aroused by the first quarter's receipts the Government will end the fiscal year with its budget balanced.

Regardless of the outlook for balancing the budget the Government's building program will be carried on for the remainder of the year at an increased speed. The money to provide for this will come out of the Treasury over a period of years and will not affect the present year, for which appropriations already have been made.

In addition to starting new projects under the terms of the Keyes-Elliott bill passed this week the Treasury plans to spend $50,000,000 or more from former appropriations in carrying on this work, which will include 50 to 100 projects authorized before but not started.

Walter Reed Today Will Graduate 27

Dieticians, Physiotherapy and Occupational Aids to Receive Diplomas.

Twenty-seven junior dietitians, junior physiotherapy aids, and junior occupational aids at Walter Reed Hospital will be graduated at the Red Cross house on the hospital reservation at 3 o'clock this afternoon. Addresses will be made by Col. E. B. Veder and Brig. Gen. C. R. Darnall, commandant; Col. C. C. Collins, assistant commandant, will preside. The graduates are:

Blanche Mae Canavan, Somerville, Mass.; Mabel A. Chalupsky, Silver Lake, Minn.; Elizabeth Perry Chapple, Bathgate, N. Dak.; Carol Chenault Crouch, Lakeworth, Fla.; Margaret M. Ellis, Boston, Mass.; Ruth Louise George, Manchester, N. H.; Carrie Hutto, Ariton, Ala.; Rosalind M. McKray, Orlando, Fla.; Nettie A. Quisenberry, Frederick Hall, Va.; Marjorie Louise Stephens, Fayetteville, Ark.; Frances Thomas, Whiteville, Tenn.; Thelma Welch, Evergreen, Ala.

Marjorie Elizabeth Bouton, Grand Gorge, N. Y.; Lucille Brandenburger, St. Louis, Mo.; Louise Dandridge Dearing, Russellville, Ala.; Sadie Mauvile Fowler, Kingman, Kan.; Alice L. Gallagher, Denver, Colo.; Lunetta Race Kenyon, Norwich, N. Y.; Elizabeth Mary Laws, Dividing Creek, N. J.; Nadine Longshore, Kansas City, Mo.; Edna Lura, Roland, Iowa; Juaneta Miller, Shickley, Nebr.; Eve Orr, Riverside, Ill.; Catherine Wallace, Santa Clara, Calif.; Salome M. Warren, Dalton, Mass.; Murrial Bradbury Galt, Rodgers Forge, Md., and Margaret Keiser Rauch, Wyncote, Pa.

Capital Is Honor City In Prevention of Fires

Washington is listed with five other large "honor" cities in fire prevention activities for 1929 in the national interchamber fire waste contest won by Philadelphia, according to announcement by the National Fire Waste Council in a meeting at the Chamber of Commerce of the United States.

Philadelphia in winning the grand prize also received first place among class I cities of more than 500,000 population by showing a greater decrease for the year in the number of fires with losses above $1,000. With Washington among honor cities in this group were Milwaukee, Detroit, Cleveland and Pittsburgh.

FISCAL BOARD ASKED FOR DISTRICT IN BILL

Continued from Page 1.

question as to how the cost of conducting the government of the District of Columbia should be divided—what part should be paid from the Federal revenue and what part from the District revenue. At that time a 50-50 ratio basis was in effect. Later the ratio basis was modified so as to impose 60 per cent on the District and 40 per cent on the Treasury. Still later, some five or six year ago, when the District appropriation bill was under consideration, the Holman rule being invoked, the ration basis was abandoned and the annual contribution of the Federal Government fixed at $9,000,000, and that figure is still used, with the result that at this time the Federal contribution is said to be less than 22 per cent of the total. Nine million is the amount carried in the present bill.

"Those who opposed the ratio plan argued, among other things, that it was illogical and wholly unwarranted in view of the fact that conditions vary from time to time, so that in some years a heavier liability and expense are cast on the District Government because of the value and care of the property belonging to the Federal Government than in some other years.

"Accordingly, they contended that any inflexible ratio plan is incapable of being defended. On the other hand, it was contended that the ratio plan had long received the approval of Congress and that it has the effect of insuring stability and relieving the situation of uncertainty.

Arbitrary Sum Unwarranted

"I do not see how those who oppose that plan as too rigid and as possibly sometimes imposing on the Federal Treasury a greater liability than it should bear, can deny that their argument applies with the same force to the lump sum appropriation method. A contribution of $9,000,000 is arbitrary.

A few years ago it might have been more or it might have been less than the Federal Government should pay. Today there are many who assert that the amount is too small, and perhaps there are some in the House who asert it is too large.

There is thus a controversy which can not be appreciably quieted so long as the view of any one member of the House or Senate, however able and well informed, or the view of any small subcommittee of the House committee on appropriations, however able and well informed, is to be accepted as final.

The character and processes of the government of the District are determined exclusively by Congress, in which the people of the District are unrepresented, and it must be admitted that it is the duty of Congress to make the government as satisfactory as possible and to remove if it can any ground for continual doubt and agitation in respect to a matter of major importance.

Agency Advcie Needed.

"In order to proceed in that direction I entertain the opinion, which I have long held, that Congress should have the benefit of the opinion and advice of some agency constituted and equipped to investigate all of the facts and periodically recommend to Congress at limited intervals what the division of expense in fairness and justice should be.

"My belief is that there is no other way of properly meeting the attack upon the present policy which is hardly more than a year by year conjuncture as to the proportion to be paid out of the Federal Treasury and the proportion to be paid out of the District revenue—an extraordinary guessh work kind of legislation. It seems to be that there is no other method of tranquilizing a situation which is marked by a great deal of confusion.

"I am today introducing a bill to which I invite the serious attention of the District committee."

Chamber Head Lauds Bill.

Charles W. Darr as president of the Washington Chamber of Commerce last night sent to Representative Moore a letter thanking him for introduction of the bill, and expressing indorsement of the organization.

"This proposal is one of special interest to the Chamber of Commerce," declared Mr. Darr. "About two years ago our committee on District finance, after careful study, recommended several changes in the local tax system, chief among which was the creation of a properly constituted fiscal relations commission.

"This body, it was urged, should make a thorough investigation with the aid of expert assistants of the local tax situation and then recommend to Congress such changes as may be warranted by the actual facts."

Hoover Receives Report Of Haitian Commission

(Associated Press.)

The Haitian Commission has submitted its report to the White House and the members are returning to their homes. The State Department expects to publish the material contained in the report in the near future.

James C. Dunn, secretary to the commission, will wind up its affairs. He is compiling the data gathered during the two weeks' inspection of conditions in Haiti.

U. S. Clerk Is Injured In Fall While at Work

Marjorie Tittle, 26, stenographer, employed in the Department of Agriculture, slipped on the floor while at work yesterday afternoon and suffered injury to the skull.

The young woman, who lives at 235 Massachusetts avenue northeast, was taken to the Casualty Hospital.

DEMOCRATS FAVOR SENATE RULE SHIFT

Committee of Whole to Be Abolished if Minority Has Its Way.

ALLEGED ABUSES CITED

By CARLISLE BARGERON.

Still smarting under the breakdown of their tariff cause, Senate Democrats plan to make a fight for a change in Senate rules as soon as the tariff is out of the way.

The purpose is to do away with the committee of the whole by which the Senate considers every measure that comes before it twice. Heretofore, formal Senate consideration has been a perfunctory procedure, but in the case of the tariff it proved to be the vehicle by which the coalition forces were overturned and the bill virtually rewritten in the fini days of its consideration.

Senators Harrison and Swanson are the ones who are marshaling the forces for the fight to eliminate the committee of the whole from Senate procedure. In their opinion it serves no useful purpose but does permit of just such occurrences as in the case of the tariff.

Difference in House Cited.

The committee of the whole, it is pointed out, is essential to transaction of business by the House in that 100 instead of 435 members is a quorum and also a different parliamentary procedure governs debate. Sitting as a committee of the whole permits of a freer consideration of any measure.

But in the Senate there is no limit on debate at any time except by agreement or application of cloture, and the latter is seldom used. The identical procedure prevails when that body is sitting as a committee of the whole as it does when sitting as the Senate proper.

Indeed, the Vice President or the president pro tem of the Senate presides over the committee just as he does over the Senate.

How Committee Reacted.

In the tariff consideration just concluded the Senate had voted against increase in the sugar levy, against a tariff on lumber and also against one on cement. But in the second votes taken after the Senate proper had taken up consideration of the bill these previous votes were overturned.

If the committee of the whole is eliminated, the only way by which a second vote can be had would be by a move to reconsider.

The Republican regulars will very probably fight the move, if for no other reason than that the present rules served a good purpose in the fight just ended. The belief, however, is that the Progressives will join with the Democrats.

Statement by Swanson.

In a statement issued through the Democratic national committee yesterday Senator Swanson declared that under the present rules, no matter can be considered settled in the Senate until there have been four roll calls. He explained that there is a vote in the committee of the whole and then a vote to reconsider and an exact duplication of this procedure in the Senate proper.

"The glaring foolishness of this method of procedure was illustrated in the tariff bill just passed," he said. "Most items were considered five or six times in the Senate before being finally disposed of. No legislative body in the world has such a clumsy, inconsistent method of disposing of legislation. In addition the present rules give an opportunity, when a matter is considered in the Senate, for all kinds of trades and combinations, which is very undesirable."

In the meantime, a way seems to have been worked out by the House leaders by which Democrats and agricultural Republicans, particularly the latter, can save their face and yet scuttle the debenture. It is proposed to bring in a rule Monday, when the tariff is taken up, which will permit of separate votes on sugar, lumber and cement.

Plan Held Agreeable to All.

The strange thing, or maybe it is not so strange, is that this plan seems agreeable to all sides. Yet separate votes on lumber and cement mean hardly a thing in the world. The difference between the House and Senate rates is so narrow that the "demand" of the agricultural Republicans and Democrats for separate votes on them before the bill is sent to conference seems to be but a gesture, something with which they can go to their constituents and say: "Look what our demands got for you."

If by the separate vote on sugar the House conferees are instructed to accept the Senate rate of 2 cents on raw Cuban sugar an accomplishment of a sort may be claimed.

The significant thing is that there is no demand being made for a separate vote on the debenture.

Taxi War Looms, Union Men Assert

35-Cent Rate Carriers Are Causing Drivers to Lose Jobs.

Competition from a growing number of 35-cent "city proper" taxicabs, and their alleged employment of nonunion drivers at lower percentages has driven many meter cabs from operation and may cause a taxicab war of far-reaching proportions, union officials stated yesterday.

Although several operators of meter cabs denied that they were forced to keep cabs idle, the local taxicab drivers' union reported 300 meter cabs out of operation as a direct result of inroads made by the four 35-cent cab lines now in operation here.

E. C. Hayford, business agent of the chauffeurs' union, the local organization affiliated with the American Federation of Labor, said that nonunion drivers of the 35-cent lines would be blacklisted if the lines refused to employ union men. Operators of these companies, he declared, are paying their drivers only 30 per cent of their daily fares, while the meter cab drivers are getting 40 per cent. Action by Congress, Mr. Rayford said, will be necessary before the row can be satisfactorily settled.

Libraries in Capital Praised by Dr. Ryan

Washington has what is probably the finest and most complete library system in the United States, if not the world, the Right Rev. James A. Ryan, president of Catholic University, told members of the Cosmopolitan Club yesterday at their weekly luncheon at the Carlton Hotel.

Mgr. Ryan said the Library of Congress is one of the finest in the world and that in addition there were from 30 to 40 private libraries of note in the city. He referred to the Catholic University Library, which has 400,000 volumes, many of them unduplicated in this country.

LOBBY GROUP PLANS QUIZ ON PROHIBITION

Methods of Wets and Drys and Money Expended Up for Inquiry.

TO BE LAST OF HEARINGS

(Associated Press.)

Methods employed by dry and wet organizations in supporting or opposing the prohibition laws, together with the amount of money expended, will be investigated by the Senate lobby committee.

Chairman Caraway, of the committee, said yesterday the inquiry would begin as soon as the investigation of persons and organizations interested in Muscle Shoals is completed. W. B. Bell, president of the American Cyanamid Co., who has been called for next Tuesday, is expected to be the last Muscle Shoals witness.

Meanwhile, a report on the Muscle Shoals investigation is being prepared for submission to the Senate when it reconvenes April 1 after a brief vacation. The report, Senator Caraway said, will discuss the activities of Claudius H. Huston, chairman of the Republican national committee and former president of the Tennessee River Improvement Association, which had advocated the Cyanamid Co.'s proposal to lease the power and nitrate plant.

No Resolution Planned.

Senator Caraway added that his committee would not introduce a resolution of censure for Mr. Huston's action in collecting money from the Union Carbide Co. for the Tennessee association and depositing it in his personal brokerage account. He said he had heard reports, however, that such a resolution would be presented by some one not a member of the committee.

It was testified before the committee that the money in Huston's brokerage account was used as margin for purchasing stocks.

"All the committee will do," Caraway explained, "is to report the facts to the Senate."

The lobby chairman said the prohibition inquiry in all probability would include the Antisaloon League and the Association Against the Prohibition Amendment. He indicated that representatives of other organizations also would be called, but definite plans have not been made.

Some of the committee members are out of the city and a program will not be mapped out until they return. Senator Caraway said the committee would not inquire into the merits of prohibition, but would seek to learn only the methods employed by the organizations and how much money they spent.

Tinkham First Witness.

Representative Tinkham (Republican), Massachusetts, a wet, probably will be the first witness. He has asked permission to appear before the lobby committee to advocate an investigation of the Federal Council of Churches and the Methodist Board of Temperance, Prohibition and Public Morals.

Whether these organizations will be investigated by the committee will be decided after Representative Tinkham has testified.

Senator Caraway said he hoped the prohibition inquiry would terminate the activities of the lobby committee, which has been holding hearings for more than five months. He estimated the prohibition investigation would not require more than two weeks.

"The committee was appointed to make an investigation of lobbying," he explained. "I think we have brought to light the activities of lobbyists and I don't see any use of prolonging the investigation. We could remain in session indefinitely, but I don't see any use of it."

Neville Is Resting Following Stroke

Marine Corps Chief Taken to Naval Hospital After Attack.

Maj. Gen. Wendell C. Neville, commandant of the Marine Corps, was reported resting comfortably at the Naval Hospital last night after suffering "a very slight stroke" Wednesday morning.

The Navy Department withheld the information until yesterday afternoon, when Acting Secretary Ernest Lee Jahncke issued a belated report that the commandant had entered the hospital, quoting an official statement of Rear Admiral Charles E. Riggs, Medical Corps, U. S. N., surgeon general and chief of the Bureau of Medicine and Surgery of the Navy.

"Maj. Gen. Neville had a very slight stroke yesterday morning, and was transferred to the Naval Hospital about noon," the report read. "This morning he is improved, and there remains only a small amount of loss of function of the right hand and foot. It is expected that he will remain at the hospital about two or three weeks."

Visitation Campaign Head Here Tomorrow

The Rev. A. Earl Kernahan, of Chicago, will arrive in Washington tomorrow to take charge of the evangelical visitation campaign for the next two weeks. He will be met at the train by members of the religious survey general committee.

Radio engagements, talks and instruction meetings will engage Dr. Kernahan's entire time while in the city. A schedule of not less than 30 brief talks have already been arranged for him on Sunday. The religious census among colored churches has been closed, and more than 6,000 family cards have been turned over to the 30 cooperating pastors.

HICKEY-FREEMAN CUSTOMIZED CLOTHES

Jackets and Knickers

The modern gentleman-sportsman draws a sharp line between lounge and sports apparel. His choice for sports wear is a belted-back jacket of Llama, Camel's Hair, Gabardine or Shetland, with matching knickers. A lightweight pullover sweater replaces the waistcoat of former days. Hose to match.

SPORTS JACKETS.....35.00 to 65.00
MATCHING KNICKERS..15.00 to 25.00
PULLOVER SWEATERS..10.00 to 20.00
MATCHING HOSE.....4.00 to 10.00

Goldheim's

Apparel for gentlemen—Established 1875

1409 H STREET

Immediate RESULTS From The NEW Post CLASSIFIED SECTION

ESSEX—Coupe, 1930; rumble seat; fully equipped; driven 4,100 miles; new-car guarantee; $550. Schultz Motor Co., 1406 H st. ne.; Lincoln 6285.

"Ad started March 24 on 1-time order. Car sold first day ad appeared." Schultz Motor Co.

OAKLAND SEDAN—In very good condition; $135; terms. Anacostia Motor Co., 1325 Good Hope rd se.; Linc. 2077.

"Had advertised a long 1-day order. Car sold first day ad appeared." Anacostia Motor Co.

FRANKLIN PARK, Apt. 75—Nicely furnished room, practically private bath; all-night elevator service; downtown location. Metropolitan 4095.

..."apartment rented immediately, thanks to The Post. Like class of people who answer Post ads." Mrs. M. C. Clark.

UPSHUR ST. NW., 1525—Large front room, 2d floor; private bath; near cars and bus; reasonable. Col. 8391.

..."had advertised a long time in the _____, but without results. Rented room after 2 days' advertising in Post." Mrs. H. Felton.

These are but a few of scores of reports testifying to the result-getting power of the new Post Classified Section.

The Washington Post

Read for Profit . . . Use for "Immediate Results"

DAY IN CONGRESS

SENATE.

Not in session.

Chairman Caraway, of the lobby committee, said an inquiry into the methods employed and the amount of money spent by dry and wet organizations supporting or opposing the prohibition law will be started as soon as the Muscle Shoals investigation is completed.

HOUSE.

Met at 12 and adjourned at 6:20 to 12 today.

Passed and sent to the Senate the District of Columbia appropriation bill, carrying a total of $45,333,117.

Speaker Longworth said that no definite agreement had been reached on the rule under which the House will consider the tariff bill.

Accepted Senate amendments on the Elliot bill authorizing $230,000,000 for public buildings.

Representative Moore (Democrat), West Virginia, introduced a bill establishing a permanent commission to recommend to Congress the amount the Federal Government should contribute to the expenses of the District of Columbia annually.

Representative Linthicum, leader of the wet bloc, announced he would invite Premier G. Howard Ferguson, of Ontario, Canada, to answer the statement of E. C. Drury, former premier of Ontario, before the judiciary committee that government control of liquor had failed.

Postoffice subcommittee approved the Kendall bill providing a 44-hour week for postal employes.

Helen Keller appeared before the library committee and urged that branch libraries for the sightless be established all over the country.

Judiciary committee favorably reported the Christopherson bill authorizing service by publication of padlock injunctions on absentee owners of speak-easies and other nuisances.

Representative Dickstein (Democrat), New York, introduced a bill exempting from quota restrictions, immigrant husbands of American citizens.

Representative O'Connell (Democrat), New York, stressed the importance of friendly trade relations with South America and the maintenance of a large modern American merchant marine.

Representative McSwain (Democrat), South Carolina, introduced a bill giving veterans, who are listed in the War Department records as deserters, compensation benefits until the United States had furnished proof of the offense before a grand jury.

600 Inspectors Dropped From Drive on Fruit Fly

(Associated Press.)

The dropping from the rolls of approximately 600 inspectors engaged in Mediterranean fruit fly work, and the discontinuance of the entire field inspection branch of the fruit fly service was made known yesterday at the Agriculture Department.

Lee A. Strong, chief of the plant quarantine section of the department, said elimination of the field work and the inspection force had been made necessary to conserve the dwindling funds available for the fruit fly work.

Hughes Resumes Post After Paralysis Stroke

(Associated Press.)

Admiral Charles F. Hughes, chief of Naval Operations, has recovered from a mild stroke of paralysis and has officially returned to duty.

He left last night for Key West on the U. S. S. Pensacola on an inspection trip which will take him to Pensacola, Fla., New Orleans, San Diego, San Pedro, Calif., San Francisco, Mare Island, Calif., and Bremerton, Wash.

Hoover D. A. R. Talk to Be Broadcast.

President Hoover's address to the Daughters of the American Revolution at their thirty-ninth congress, the night of April 18, will be broadcast over a Nation-wide hookup of the Columbia Broadcasting System from Station WMAL.

SPECIAL NOTICES.

NOTICE IS HEREBY GIVEN THAT THE American Security & Trust Company has declared a regular dividend of 3 per cent on its capital stock of $3,400,000, payable APRIL 10, 1930, to the stockholders of record at the close of business March 31, 1930.
CORCORAN THOM, President.
FREDERICK P. H. SIDDONS, Secretary.

THIS IS TO NOTIFY THAT WEE WONG has, this day, purchased the D. W. Lee laundry, operated at 2134 F st. nw. All bills against said laundry must be presented for payment by March 31, 1930.

MOVING TO SOME OTHER CITY? Get our return-load rates. Full and part load shipments to Philadelphia, New York, Boston, Pittsburgh, Richmond and way points. Special rates. Phone Nat. 1466. NATIONAL DELIVERY ASSOCIATION, Inc.

SPANISH SCHOOL OF WASHINGTON
Profs. from Spain—Conversational Method. Rapid Progress. 1336 H st. nw. Natl. 9389.

30-DAY Shorthand alone: 3-4 months stenographic course, usual time. Embodies thoroughness, speed, efficiency. Slater methods. Positions for graduates. Enroll TODAY. BOYD'S, 1333 F

Here's the Place to Get Your
TOPCOAT
and especially the
HADDINGTON at $23.50
Meyer's Shop
1331 F Street

So graciously in keeping with your very best

White Rock
The leading mineral water

NEW RIOT QUELLED IN MISSOURI PRISON

Bombs and Clubs Subdue 1,200 Convicts After Scenes of Tumult.

STERN WARNING ISSUED

Jefferson City, Mo., March 27 (A.P.).—An uprising of more than 1,200 convicts in the Missouri Penitentiary today, the second within 24 hours, was speedily put down with the use of tear bombs and clubs to subdue about 400 of the most rebellious prisoners, and drastic disciplinary measures were put into effect tonight to prevent further disorders.

Twenty convicts were injured, none seriously, in the melee, which took place at noon in the main prison dining room after 750 convicts had refused to leave the hall. Prison guards and State militiamen dislodged about 400 of them after the others had filed outside under threat of an attack.

Earlier in the day a strike against work by more than 500 convicts had forced suspension of operations at prison factories and about 80 per cent of the penitentiary's population had been locked in cells.

No shots were fired during the riot, but machine guns were trained on the prison court, scene of the disorder. The convicts had no weapons.

Situation Well in Hand.

Warden Leslie Rudolph said tonight the situation was well in hand, but he was uncertain as to whether the backbone of the mutiny, in evidence for some time, had been broken. He said no effort probably would be made to operate factories tomorrow.

In a ringing address late today in the main prison court yard to 600 to 800 convicts who did not take part in today's disorders, Warden Rudolph laid down a new and drastic set of penitentiary rules designed, he said, to make this a real prison instead of a kindergarten.

"We are through with methods of leniency," the warden shouted as he paced up and down in front of the silent group within earshot of cell houses containing the rebellious convicts. "We are going to clamp down and run this penitentiary on a hard-boiled basis. We are going to grant no special privileges."

Convicts Quit Work.

Today's clash climaxed a rebellion which started immediately after breakfast when 50 convicts refused to go to work in the chair factory, and which spread rapidly to five other factories where convicts, with no threat of violence, simply quit work.

The riot in the main dining room was started by the same 750 who yesterday mutinied for two hours without violence because they objected to stew that was fed them for lunch. Today they ate their food, but when the signal to leave was given, they stubbornly refused to move from their tables until routed.

Later in the day Warden Rudolph received reports from convicts that the outbreak was planned overnight as a general strike with a possible attempt to burn two or more of the factories so as to get out of work. Investigation into these reports was ordered.

Brickbats & Bouquets

By JAMES HAY, JR.

MUCH to the surprise of the political seers, the ladies who are leaders among the extremely arid "drys" neither tore their hair nor gnashed their teeth when they read that Mr. Wickersham, in his statesman-like testimony before the Senate judiciary committee, had qualified his prohibition-enforcement optimism with a flock of "if's," "but's" and "when's."

In the matter of dryness, the rabidness of many of these ladies is of the purest ray serene. They applaud the Jones "five and ten" law, and they would shed few, if any, tears upon being informed that hereafter bootleggers are to be shot at sunrise.

Why, then, didn't Mr. Wickersham's position strike them as treasonable lukewarmness demanding punishment and annihilation?

The explanation, as given by their leaders and sentinels assembled here on the Washington scene, is a fine example of the brain-baffling way in which the rabid lady dries neglect now and then to launch the lightning of their condemnation upon an offender's head.

They argue that, if the fate of prohibition really rested in Mr. Wickersham's hands, they would have to subject him to the claw-and-fang rule.

* * * *

BUT, they assert, the former Attorney General is a figure of comparatively little importance in the situation. They have never trusted his dryness, and they do not trust it now.

But they do rely, with all the ardor characteristic of admiring and confiding women, upon the dryness of Judge Kenyon, who, as a reformer in general and a dry reformer in particular, is a star of the first magnitude.

They feel that as long as he is a member of the Hoover law enforcement commission, prohibition will be in safe hands.

But they have still another ace in the hole. The commission, they believe, will do whatever the President wants it to do. He created it. He dominates it. Also, "he has invested so much political capital in prohibition"—the phrase is from the ladies' lips—that, on the showdown, he will feel obliged to take the commission by its collective nose and lead it on to the glory of a perfected, ineffable and everlasting aridity.

* * * *

SO, THEY say with a hint of disdain, let Mr. Wickersham enjoy his own lukewarmness as best he may. Like all our little children, men, he likes to parade a mythical independence. But when the psychological moment chimes, the crusading Judge Kenyon and a sincerely dry President will land him in the net of our demands.

Thus, upsetting all the dope, Mr. Wickersham goes unscathed, while lesser men, if even suspected of dry faint-heartedness, are soundly thrashed with the whip of feminine contempt and sorely scourged with the lash of womanly wrath.

MISSIONARIES' FATE IN CHINA UNCERTAIN

Fears Continue, in Spite of Assurance by Forces of Nationalists.

WOMEN REPORTED SLAIN

Shanghai, March 27 (A.P.).—Fears for the safety of sixteen American Catholic missionaries at Kanchow, Kiangsi Province, continued tonight in missionary circles here, notwithstanding reports from Canton and Nanking that bandit and Communist armies besieging the city had been dispersed by Nationalist government troops.

Mission headquarters here also were anxious regarding three Finnish women missionaries, captured by Chinese bandits February 3 in northern Kiangsi, and reported as killed.

Supporting the belief that Communist forces still surrounded Kanchow, missionaries here said their Kanchow colleagues informed them a month ago that they would report the dispersal of the reds whenever it took place. Telegraph wires have been controlled by the besiegers, cutting off communication with Kanchow.

The three Finnish women missionaries, it was explained, were captured more than seven weeks ago, and, although the Finnish government had pressed the Chinese government for information concerning them, none has been supplied. From central Kiangsi came a missionary report that the women were murdered after bandits seized them aboard a native boat in the Kan River, between Kianfu and Changshu. Natives told missionary investigators who found women's clothing on the bank of the stream that the women had "been in the river three days."

Communist or bandit disorders which have scourged Kiangsi, Fukien and a part of Kwangtung Provinces for many months were reported today to be continuing in Kiangsi.

DIED.

GRIFFIN—On Thursday, March 27, 1930, Mrs. MARGARET GRIFFIN, native of Currah, County Kildare, Ireland. Funeral from the residence of William F. Franklin, 1743 Church street northwest, on Saturday, March 29, at 9:30 a. m., thence to St. Matthew's Church, where requiem mass will be said at 10 a. m. Relatives and friends invited to attend. Interment at Mount Olivet Cemetery.

HALL—On Tuesday, March 25, 1930, at 4:30 p. m., at her residence, 4008 Sheets avenue, Brentwood, Md., MARGARET J., beloved wife of Robert A. Hall and mother of Woodford R. and Lillian P. Hall and Viola M. Thomas. Funeral from the above address on Friday, March 28, at 2 p. m. Relatives and friends invited. Interment at Cedar Hill Cemetery.

LIPPITT—On Wednesday morning, March 26, 1930, at his residence, Charles Town, W. Va., THOMAS PERRY, husband of Helen Lippitt, and son of the late Dr. William Fontaine and Louisa Perry Lippitt. Funeral from Zion Episcopal Church, Charles Town, on Friday, March 28, at 3 p. m.

MILLER—On Thursday, March 27, 1930, at his residence, 3711 Bunker Hill road, Brentwood, Md., JOSEPH E., husband of Mary E. Miller and father of Ray E., Harvey H. and Joseph Paul Miller, Mrs. Lucy Bond Durant, Mrs. Ora M. Lanning and Mrs. Zella Evans. Funeral from the M. E. Church South, Thirty-fifth street and Bunker Hill road, Mount Rainier, Md., on Friday, March 28, at 4 p. m. Interment at Newcomerstown, Ohio.

PIXLEY—On Wednesday, March 26, 1930, at her residence, 55 Elm avenue, Takoma Park, Md., CAROLINE E. PIXLEY, beloved mother of Mrs. Nellie P. Acton, in her eighty-second year. Funeral from the above address on Saturday, March 29, at 2 p. m. Interment at Rock Creek Cemetery.

REXACH—On Thursday, March 27, 1930, at Walter Reed General Hospital, Lieut. Col. HENRY C. REXACH, Eighty-fourth Division, U. S. Infantry, beloved husband of Anna R. Rexach. Remains resting at W. W. Chambers Co. funeral home, 1400 Chapin street northwest. Funeral services at the chapel at Fort Myer, Va., on Monday, March 31, at 11 a. m. Interment at Arlington National Cemetery.

SHEEHAN—On Wednesday, March 26, 1930, at his residence, 200 S street northeast, SEMKEN JOSEPH SHEEHAN. Funeral from the above residence on Friday, March 28, at 8:30 a. m.; thence to St. Martin's Church, where requiem mass will be said at 9 a. m. for the repose of his soul. Interment at St. Mary's Cemetery. Relatives and friends invited.

FUNERAL DESIGNS.

GEO. C. SHAFFER — 900 14TH ST. NW. — Expressive Floral Emblems. Mod. prices. Open eve. & Sun. — Natl. 0106

GUDE BROS. CO., Florists — 1212 F street — National 4278 — APPROPRIATE FUNERAL DESIGNS

FUNERAL DIRECTORS.

THOS. S. SERGEON — 1011 7TH ST. NW. — Telephone Nat. 1090

JAMES T. RYAN — 817 PA. AVE. SE. — Atlantic 1700.

V. L. SPEARE CO. — Neither the successor of nor connected with the original W R Speare establishment — 1009 H St. N.W. — Phone Frank. 6626. — Formerly 940 F st. nw.

ESTABLISHED 1876. JOHN R. WRIGHT CO. — 1337 10th st. nw. — Phone North 0047.

J. WILLIAM LEE'S SONS — FUNERAL DIRECTORS — CREMATORIUM — 332 PA. AVE. NW. NATIONAL 1384 & 1385

CHAS. S. ZURHORST — 301 EAST CAPITOL ST. — Phone Lincoln 0372.

P. J. SAFFELL — 733 5th st. nw.— Natl. 0337.

ALMUS R. SPEARE — Succeeding the Original W R Speare Co. — 1623 Connecticut Ave. — POTOMAC 4600 — 8 yrs. at 1208 H st., 45 yrs. at 940 F st.

Frank Geier's Sons Co. — 1113 SEVENTH ST. NW. — Telephone NATIONAL 2473 — Modern Chapel

FUNERAL DIRECTORS.

FUNERAL $100 — COMPLETE—Cars and All — NOTHING ELSE TO PAY FOR — Caskets Any Color Desired

Cemetery Plot as Low as $40 — We Claim That We Produce the Finest Economical Funeral in the World — In Case of Death a Sincere Service by — The Greater CHAMBERS CO. — Chapels 14th, Corner Chapin N.W. Columbia 0432

DIED.

SKUSE—On Wednesday, March 26, 1930, at the Howard A. Kelley Hospital, Baltimore, Md., FRANCES HITE, wife of Maj. John C. Skuse, of Los Angeles, Calif. Funeral services at the chapel, Louden Park Cemetery, Baltimore, on Friday, March 28, at 3 p. m.

VAUGHAN—On Thursday, March 27, 1930, at her residence, 131 North Oak street, Glendon, Va., EMMA E. VAUGHAN (nee Vose), beloved wife of Arthur A. Vaughan. Funeral at Orange, Mass., on Sunday, March 30.

FUNERAL DESIGNS.

GEO. C. SHAFFER — 900 14TH ST. NW. — Expressive Floral Emblems. Mod. prices. Open eve. & Sun. — Natl. 0106

GUDE BROS. CO., Florists — 1212 F street — National 4278 — APPROPRIATE FUNERAL DESIGNS

FUNERAL DIRECTORS.

THOS. S. SERGEON — 1011 7TH ST. NW. — Telephone Nat. 1090

JAMES T. RYAN — 817 PA. AVE. SE. — Atlantic 1700.

V. L. SPEARE CO. — Neither the successor of nor connected with the original W R Speare establishment — 1009 H St. N.W. — Phone Frank. 6626. — Formerly 940 F st. nw.

ESTABLISHED 1876. JOHN R. WRIGHT CO. — 1337 10th st. nw. — Phone North 0047.

J. WILLIAM LEE'S SONS — FUNERAL DIRECTORS — CREMATORIUM — 332 PA. AVE. NW. NATIONAL 1384 & 1385

CHAS. S. ZURHORST — 301 EAST CAPITOL ST. — Phone Lincoln 0372.

P. J. SAFFELL — 733 5th st. nw.— Natl. 0337.

ALMUS R. SPEARE — Succeeding the Original W R Speare Co. — 1623 Connecticut Ave. — POTOMAC 4600 — 8 yrs. at 1208 H st., 45 yrs. at 940 F st.

Frank Geier's Sons Co. — 1113 SEVENTH ST. NW. — Telephone NATIONAL 2473 — Modern Chapel

MEDAL IS AWARDED TO HUGO ECKENER

Continued from Page 1.

ciety's president, Dr. Gilbert Grosvenor, presented the medal to Dr. Eckener "for his contributions to aviation and science, and the epochal flight of the Graf."

The Marine Band played Germany's national anthem as the doctor accepted the medal, which is the eleventh voted by the society in its 42 years of existence. Frau Eckener and the doctor's son, Knut, who accompanied his father on the flight, looked on from a box. The stage was decorated with the German and American flags, joined by the National Geographical Society banner which Peary took to the North Pole.

In presenting the medal, Dr. Grosvenor said that only the late Count Zeppelin rivaled Dr. Eckener's contributions to dirigible development. "We honor Dr. Eckener tonight," he said, "for the years of experiment, inventive genius and patient research which culminated in his astounding achievement. Dr. Eckener's circumnavigation of the earth in the Graf was more than a marvelous feat in aerial engineering and navigation. It symbolizes the advance of science, which tends to bind peoples more closely in friendship and understanding."

"It is in the name of this world membership that the society has authorized me to bestow upon Dr. Eckener its gold medal to commemorate the great contributions to geographic knowledge made by his air cruise around the world." Before handing the medal to Dr. Eckener Dr Grosvenor read a congratulatory radiogram received by the Graf's commander from Rear Admiral Richard E. Byd's expedition.

Speaking in a pronounced accent, not assisted by the amplifiers erected about the hall, Dr. Eckener briefly reviewed the Graf's trip and described some of the scientific data that he had gathered. Prolonged applause greeted his announcement that the flight could not have been made without the assistance of the United States Navy Department.

He predicted a day when aerial argosies would traverse the oceans with the safety and dependability of steamships, adding that the Graf's trip had convinced him that dirigibles had passed the experimental stage. In closing he paid a tribute to members of his crew, and presented Dr. Grosvenor with a collection of pictures taken on the Graf's globe-encircling trip.

A feature of the presentation was the showing of a 30-minute sound picture giving a palmost complete chronicle of the flight from Lakehurst to Tokyo and return. The huge audience sat enthralled as those present followed in fancy the impressions of the crow, which they joined in gazing down on the broad stretches of the Atlantic, at towns in Germany, the wastes of Siberia and Russia, the mountains of Japan, chimerical cloud formations over the Pacific, and, finally, the topography of America and the skyscrapers of San Francisco, Chicago and New York.

Diplomatic representatives of 28 nations, senators, representatives and high Government officials were among the audience. Every seat was filled, and many stood in the aisles and around the doorways.

Dr. Eckener's program yesterday included calls on President Hoover, Postmaster General Brown, Secretary of War Hurley, and Acting Secretary of the Navy Ernest Lee Jahncke. Today he will visit other Government departments in connection with the next flight of the Graf Zeppelin, and tomorrow he expects to visit Baltimore to inspect a proposed terminus for a contemplated transatlantic dirigible line. Other proposed terminal sites from Baltimore to Virginia may also be inspected before he leaves Washington.

Dry Crusader Arrested For Transporting Rum

Pampa, Tex., March 27 (A.P.).—Miss Beulah Allred, self-styled dry crusader, today was indicted for transporting liquor which she claimed she was taking before a grand jury as evidence. She was arrested yesterday while showing the liquor which she said was bought to prove her assertion that officers were protecting the liquor traffic.

Officials said her case would be treated as any other in which liquor was seized on persons not legally authorized to carry it. Miss Allred remained in jail, refusing to make $500 bond. She said she was awaiting word from the State Women's Christian Temperance Union, which she claimed to represent.

INTERNATIONAL BANK ATTACKED NI SPEECH

German Reparation Bodns Are Held Illegal by House Member.

SAYS YOUNG PLAN VOID

(Associated Press.)

Attacking the Bank for International Settlements and the banking house of J. P. Morgan & Co., Chairman McFadden of the House banking committee, in a radio address last night, warned the American people against absorbing German reparation bonds, which he charged were illegal securities.

Speaking under the auspices of the Daughters of the American Revolution on a coast-to-coast network, the Pennsylvania representative asserted that the International Bank had been formed "to head up the financial division of the League of Nations" and for the purpose of mobilizing American financial resources with those of Europe and "through the sale of billions of dollars' worth of German reparation bonds to our people here in exchange for our gold.

"They know that these entangling alliances," he said, "will eventually drag us into the World Court, the Bank of International Settlements and eventually into the League of Nations."

Seeks State Department Advice.

Mr. McFadden said he was calling upon the State Department to advise the American investors as to "whether or not these commercialized German reparations bonds are legal.

"The agreement signed by Germany, he said, "under the Dawes and Young committees, is held by good authority to be void in law."

He added that while the Young committee was sitting in Paris last April "there was an extraordinary flow of gold out of the German Reichsbank to Paris, New York and London. So great and rapid was this outflow that a currency panic manifested itself in Germany and a flight from the mark like that of 1923 was threatened."

Says Schacht Had No Choice.

As a result, he said, President Schacht of the Reichsbank announced there was no alternative but to sign the agreement and "it was to prevent catastrophe in Germany that the German delegates signed the Young report."

Mr. McFadden asserted that the house of Morgan, besides being fiscal agents in this country for Great Britain, France, Belgium and Italy, had under State Department "edict" assumed American representation in the International Bank. "The action of the State Department in forbidding any further participation by the Federal Reserve banking system in the bank for international settlements," he said, "turns over to the Morgan firm one of the most valuable franchises which any private banking house in the world has ever possessed."

Mr. McFadden charged that the Federal Reserve system had lent itself to a "scheme of the foreign bankers to get a further grip on our banking resources," in 1927 by changing its policy, lowering rediscount rates and "causing the release of a large volume of credit which resulted in the export of over $500,000,000 worth of gold to Europe."

NEW PLEAS FOLLOW MICHIGAN PARK FIRE

Continued from Page 1.

from the nearest hydrant, at Thirteenth and Upshur streets northeast, the box at that point was turned in, bringing additional companies.

Engines 26, 12 and 24 and Truck 6 responded to the box alarm and combined hose of the several companies finall reached the scene. The box alarm was turned in at 8:41 o'clock.

Mr. Deviny reported also that after water had been turned on the blaze, a section of hose broke. "When a volunteer ran to the pumper to ask the man in charge to shut off the water for a moment so that a new section of hose might beinserted in the line, the fireman replied he could not shut off the water until ordered to do so by his district chief," Mr. Deviny said. "As a result of this much of the water flooded the street instead of reached the fire."

According to the president of the citizens association, this house is the third in that area to be practically destroyed by fire within the last nine months. Repeated appeals for a new engine house in the region have met with no response from District officials, Mr. Deviny declared. He pointed out that the nearest truck company has to run from New Jersey avenue and M northwest to North Capitol, out North Capitol to Michigan avenue, and around the bend to Thirteenth street and then out that street to Upshur, all of which requires considerable time and might enable a fire to get such a start that the arrival of additional companies would be useless.

GRUNDY STILL SEEKS G. O. P. NOMINATION

Continued from Page 1.

different parts of the State and that he was strongly urged to stay in the field.

In some political quarters it was felt there may be further withdrawals in the effort to bring about party harmony and not jeopardize the solid Republican delegation from Pennsylvania in Congress. While next Monday is the final day for filing nomination papers, withdrawals may be made up to April 8.

Several political leaders, who have been preserving a neutral attitude, asserted tonight that they were convinced the Mellon-Grundy and the Vare factions of the party would finally patch up a harmony agreement under which Grundy would be the senatorial candidate and Francis Shunk Brown the gubernatorial selection. Such an agreement would call for the withdrawal of Secretary of Labor James J. Davis, senatorial running mate of Brown on the ticket supported by William S. Vare and the Philadelphia Republican organization.

There was no confirmation in either camp that such a suggestion had been made or was contemplated. Plans for the Davis-Brown campaign went forward with renewed vigor.

Secretary Davis is expected to come here tomorrow from Washington to sign the nomination petitions which have been circulated in his behalf.

Microphone Technique Outlined by Director

Noted Bandman Tells of Difficulty of Directing His Orchestra While Broadcasting; Handicaps From Dancers Are Described.

$100 for Reviews of This Story

Readers of The Washington Post may earn prizes after reading "Vagabond Dreams Come True," the life story of Rudy Vallee, by submitting brief reviews of the story. For the best review submitted The Post will pay $50; for the second best, $35, and for the third, $15.

Punctuation and grammar will not count as much as the idea expressed in the review. Any reader of The Post is eligible to give his or her opinion of the story.

By RUDY VALLEE.

SYNOPSIS.

The young collegian, after a discouraging start as a free-lance saxophonist, finally organizes an orchestra and makes a hit from the start.

CHAPTER VI.—PLEASING THE MAJORITY.

Perhaps my most difficult personal feat is directing the band while broadcasting.

I have often stepped up to the microphone to sing, and while in the midst of a song have had to figure out first, just how many more tunes we could cram in before the station announcement; second, who was to take the next chorus; then I had to give the directions behind my back with my hands to that individual, meanwhile I was thinking of melody and lyrics, trying to phrase the song with feeling, and lastly, to control the volume.

To top it off there have been those well-meaning but noisome people who persist in dancing by and either talking to me or asking questions while all the rest of this is on my mind. These people forget, or maybe are only too well aware of the fact that their loud conversation is being broadcast and is no aid to our program!

I am happiest before the microphone, and although all of this responsibility and effort might be a tremendous strain to some, I am more at ease during an hour of broadcast than I am in making one master of a record.

Our deaf and dumb system is a great aid to us in broadcasting, especially in any of the impromptu affairs at which we sometimes play, because the boys have only to watch me for the routine.

Saxophone Is Favorite Instrument.

Although I enjoy playing the saxophone so much that I would be unhappy not to be playing with the band, yet my load will be much lighter on the day when I can stand before a larger band with my hands and vocal organs free to do nothing else but secure from the band the best and most unusual effects.

To believe in the myth of 100 per cent satisfaction in entertainment is the quickest way to insanity. Nothing has ever turned out perfectly right, and in the field of dance music and stage work, to expect that it is possible to please everybody, is a pipe dream. There will always be those extremists on either side of the great majority who can make life very tragic for the one who listens too closely to them.

I pay very little attention to those who with a sweeping gesture of dogmatic finality condemn our efforts as being terrible, or to the type that gushes always in superlatives and makes everything "just gorgeous," "too wonderful," or "too perfect." Very rarely does anything merit these statements, for everything has some redeeming features as well as some bad ones.

Rather do I watch the vast majority, and when I see clearly indicated either by their applause or their silence what they like or dislike, then do I change, and not until then.

I have found from past experiment that my taste is pretty much average taste. By that I mean I have heard tunes and have picked them as being prospective hits, and the subsequent success of my choices has shown me that what I like I may safely predict will be enjoyed by this majority. If I were to listen to every suggestion—and it seems that every one is only too anxious to offer them, especially in the matter of what to wear and what to play—I would have committed suicide long before this. Bearing in mind the universal truth that after all nearly everything is a matter of taste, individual taste at that, scattered individual opinions should not make one unhappy. They roll off me like water off a duck's back.

Conscientiousness of Management.

One management was the most conscientious I ever played for and placed such a close ear to earth in the attempt to satisfy every patron who entered our supper club that I was in misery. It did not matter to them that in their attempt to secure the patronage of what they would term the aristocrat (although heaven knows just what that species is!) they had antagonized a great many very fine people by making their establishment accessible only to the crowd they were catering to. But to those within our doors they certainly did attempt to give everything that their pennies had paid for.

They and I could never agree on certain various points, among them the length of the dance.

I go on the assumption that the crowd dancing on the floor is composed of happy couples. It is pretty safe to assume that in a majority of cases the man and the girl dancing together came to the club to dance (except for certain parties where there is a courteous exchange of partners, so that every woman has danced with every man). But even that custom is losing out to the custom called "cutting in," which has several advantages over any other form of interchange.

Custom of "Cutting In" Dances.

At the smartest country club and society affairs the cutting-in dance is the accepted mode. One of its disagreeable features is the fact that there are always plenty of those cheap stags who, rather than entertain a girl themselves, delight in coming and "cutting in" on every attractive woman they see, whether they have met her or not, thus having a good time at the expense of the other fellow.

Of course, at a more formal affair where the stags must be introduced before they cut in, it is not so bad. Although, if a dance couple is approached by a man fairly sober and respectable in appearance, he is usually permitted to "cut in" by the couple that is dancing because each assumes that the other knows him. In any case, rather than cause a scene, the smart thing to do is to permit him to have his way. When young college men are home on vacation and are entertained by society, it is often announced that every one may assume that all introductions have been taken care of and that every one is free to cut in.

But to get back to our supper club. A long continuous dance is perfect where the majority is "cutting in." But even where there are no stags, but only evenly matched couples or parties of four or six people who exchange partners for one dance, I go under the assumption that the man is dancing with the girl he likes, and enjoys dancing with her, and that the feeling is reciprocal.

Views on Dance Etiquette Cited.

For that reason I assume, if I may judge from my own dancing experience, that the dance is a pleasure every minute, a fleeting moment of bliss that ends all too soon. The couples that do not enjoy dancing are, I believe, a negligible minority, and to sacrifice the length or type of dance for a small minority is to spoil the pleasure of those who are thoroughly enjoying themselves.

One manager tried to tell me that it is embarrassing for a man who is tired of dancing to suggest sitting down to the woman he was dancing with, or vice versa. I took issue with him on this point because I believe that there is very little false modesty in these situations.

I have generally found that the woman is the first to suggest sitting down; it is her privilege because, after all, a woman's likes and dislikes are always to be considered first, and no man is going to be offended when a lady suggests, as she fans herself or breathes a little sigh of fatigue, that she would like to sit down. Neither should the woman feel hurt if the man remarks that he is tired, even though the dance may have just begun; although in the latter case, I really believe that the man should be somewhat of a martyr and continue, in spite of his fatigue, until he feels that she has had a reasonable share of dancing.

Fixed Rules Hoped to Follow.

It has been suggested that a safe rule is to make the dances very short, with very short intermissions. But this rule can not be followed too closely because often a man who takes a keen delight in dancing will have a partner who cares very little about it.

She will seize the opportunity of the first intermission to get back to her seat, leaving the man quite vexed at the brevity of his dance with her. And so, while pleasing her, you antagonize him. And, after all, there is no reason why, at certain times, the woman should not also be somewhat of a martyr.

Of course with the young folks, the dance for them is always too short; they could dance forever, and if the music is good, they are always reluctant to return to their seats.

(The seventh installment will appear tomorrow.)

(Copyright, 1930 by E. P. Dutton & Co., Inc., and The Washington Post.)

MARCHAND REVEALS AFFAIR WITH SQUAW

Continued from Page 1.

Clothilde Merchand. He did not know, he testified that Lila had used letters to convince the Indian that the artista's wife was a "white witch" who had placed a curse on Chief Charlie Sassafras, Nancy's husband, and killed him, and would do the same to her.

He did not know, he averred, when he was motoring with Lila Jimerson on the afternoon of March 6, that old Nancy was at the moment beating down with a hammer and smothering with a drug the woman he had married 33 years ago. Never at any time in the ten or twelve years he had known the defendant, Marchand said, had there been any word of marriage.

The prosecutor finally reached the chapter in Marchand's story of his break with Lila.

"What had you done last fall to make it seem you were cold toward her, as this letter says?" the district attorney asked, holding up a letter previously read the jury.

"I called her down because she was a liar," Marchand explained. "She sent me letters in a different handwriting with another name."

"How many times did you talk to her about this?" Moore pressed.

"Just that one time," said Marchand, and then with a smile continued: "We had quite a session; I told her I was through with her."

The artist had testified he had given her money on several occasions with which she paid doctor bills for treatment of tuberculosis. Court adjourned with Marchand on the stand.

Throughout his recital of his private life his four children sat in the courtroom, the two girls with heads bowed, the elder son staring fixedly before him and 12-year-old Henri, jr., sketching pictures on a pad of paper. One sketch made yesterday is a fine likeness of old Nancy Bowen, made as she huddled in the witness chair, testifying to how she killed his mother.

Promotions Announced By Southern Railway

(Associated Press.)

H. W. Miller, vice president in charge of operation of the Southern Railway System, yesterday announced changes among officers, effective April 1, including the following:

J. C. Austin, general superintendent of the Queen and Crescent district, Chattanooga, Tenn., promoted to assistant to the vice president in Washington, Vice J. H. Stanfiel, deceased. L. F. Deramus, general superintendent of Piedmont district, Danville, Va., appointed to succeed Austin. H. A. Debutts, superintendent at Greensboro, N. C., appointed to succeed Deramus.

Major's Wife to Be Buried.

Funeral services will be held in Baltimore tomorrow for Mrs. Frances Hite Skuse, wife of Maj. John Charles Skuse, both formerly of Washington. Mrs. Skuse, who was formerly the wife of Arthur Williams, at one time on the Washington Herald, lived several years in the Capital at Wardman Park Hotel.

WASHINGTON — PARIS

JULIUS GARFINCKEL & CO.

We park your car while shopping here

Our coats, famous for years, are a matter of pride with us. Washington women of good taste depend upon us for their sports and dress coats—many smart women from distant cities make special trips to Washington just to select their coats from our extraordinary stocks.

OUR showing now is wonderful—new models for women and misses, made for us by several noted makers—coats so unusual and distinctive in ever respect, we consider this the most remarkable selection in the entire country.

F STREET CORNER OF 13TH

There's a Hint of Perpetual Springtime in the PURITAN PATTERN Stieff Sterling Silver

With a single wild rose as its only ornamentation, the beautifully graceful Puritan pattern has a simplicity and dignity of which one will never tire. And it contains more sterling silver than most other patterns!

6 PURITAN TEASPOONS $6

Other Prices in Proportion

B. Harris & Co.

F Street at 11th

Jewelers and Diamond Merchants for Over Half a Century

KIWANIS HEAR TALK ON SCHOOL PROGRAM

Vocational Guidance Topic of Discussion by Board President..

TRAINING NEED STRESSED

Vocational guidance in the public schools of the District was discussed at yesterday's luncheon of the Kiwanis Club at the Washington Hotel with Charles F. Carusi, president of the Board of Education, as the principal speaker.

Other school officials who were present included Dr. Frank W. Ballou, superintendent; Stephen E. Kramer, assistant superintendent; Miss Helen E. Samuel, president of the Vocational Guidance Association and the following principals of junior high schools: Mrs. A. I. Kinnear, Langley; Miss Bertie Backus, Powell; Chester H. Holmes, Columbia; H. P. Safford, MacFarland; Claus J. Schwartz, Stuart; R. W. Strawbridge, Jefferson; H. E. Warner, L. G. Hine and F. A. Woodward, Gordon.

The program was arranged by William N. Freeman, chairman of the vocational guidance committee of the Kiwanis Club, and Mr Freeman introduced the guests of honor.

Mr Carusi emphasized the need for training the youth of today to replace business leaders as they grow older and declared that the objective of the Board of Education was to prepare boys and girls for their part in the swift-moving machinery of the world with the least possible loss of time, energy and efficiency.

Dr. Ballou in a brief address thanked the Kiwanians for their program of vocational guidance and also for their aid to crippled children.

The gold movement at the port of New York for the week ended March 26, comprised imports of $253,000, all of which came from Latin America. There were no exports and no change in the amount of gold earmarked for foreign account.

CAPITAL LADS HURT IN CRASH IN SOUTH

Woodrow Dermody Critically Injured Near Charleston as Car Is Wrecked.

FRIEND ALSO IN HOSPITAL

One Washington youth was seriously injured and his companion, also of this city, suffered lesser hurts yesterday when the automobile in which they were returning to this city from Jacksonville, Fla., was wrecked near Charleston, S. C.

Woodrow Dermody, 16 years old, son of Mrs. John J. Dermody, of 4424 Ninth street northwest and student at St. John's College, received a fracture of the skull and othre injuries. His condition last night was reported as critical at St. Francis Xavier Infirmary, in Charleston.

Clifton R. Willingham, 18 years old, son of Mr. and Mrs. C. H. Willingham of 7502 Alaska avenue northwest, suffered severe shock and minor hurts of the knees and the shoulders. He was taken to Roper Hospital, in Charleston, where attendants declared that his condition was not regarded as serious.

The accident was said to have occurred when the machine overturned in a ditch while attempting to pass another car on the highway near Charleston. The automobile caught fire and was destroyed. The youths left Washington together last Friday for the brief outing.

The car bore a congressional tag and was the property of young Willingham's brother, C. H. Willingham, jr., clerk of the House committee on education.

Last year the lad attended Central High School and later the Y. M. C. A. school.

San Francisco owns a walnut grove that yields $70,000 worth of nuts annually.

A Four-Poster Adds Variety

If for no other reason than for variety upstairs, every home should have at least one four-poster bed. At Mayer & Co. are many interesting beds of famous Grand Rapids make.

Poster Bed Illustrated, $29.75

MAYER & CO. — Seventh St. — Bet. D and E

LIFE TIME FURNITURE

NICHOLAS F. BRADY, UTILITY HEAD, DEAD

Donor of $1,000,000 to Vatican Succumbs to Attack of Arthritis.

HELD PAPAL DECORATION

New York, March 27 (A.P.).—Nicholas F. Brady, chairman of the board of the New York Edison Co., director of numerous other corporations and a prominent Catholic layman, died at his home here today following upon an attack of arthritis complicated by heart disease. He was 51 years old.

An extensive contributor to Catholic charities, he was known as one of the leading Catholic laymen of the United States. He held numerous decorations from Rome, the latest being Ordine Supreme Del Christo of the first class.

In 1926 Mr. Brady gave Pope Pius $1,000,000 for use in the Catholic Church and made numerous other Catholic contributions. In recent years he spent much of his time on his Italian estate situated just beyond the boundaries of the Vatican state.

In the World War he served on the Italian front for almost a year with the American Red Cross with the title of major.

Mr. Brady was born in Albany, N. Y. He was graduated from Yale University in 1899. Then came his entrance into the public service activities founded by his father, Anthony N. Brady, who had begun his business career as a neighborhood merchant in Albany. Young Brady joined the New York Edison Co., eventually succeeding his father as president.

His widow, the former Genevieve Garvan, of Hartford, Conn., and two sisters survive him.

Harry C. C. Stiles Funeral Rites Set

Former Leader of Photo-Engravers' Group to Be Buried Tomorrow.

Funeral services for the former president of the American Photo-Engravers Association, Harry C. C. Stiles, 58 years old, will be conducted at the All Souls' Memorial Episcopal Church, Cathedral avenue and Woodley road, tomorrow afternoon at 2 o'clock. Interment will be in Glenwood Cemetery.

Mr. Stiles had been active in many organizations, including a number of affiliations of the Masonic fraternity, the Washington Board of Trade, District of Columbia Chamber of Commerce, Advertising Club and the City Club.

The deceased was widely known in this city, where his many interests threw him into constant contact with leaders of the business and financial fields. His death from pneumonia came as a surprise to his many friends and associates.

Surviving Mr. Stiles is his widow, Adele Miller Stiles; two sons, Donald and Richard Stiles; a daughter, Miss Marjorie Stiles, and a sister, Miss Florence Stiles.

RITES FOR E. L. WITTSTATT.

Services Tomorrow at Family Residence on Eighth Street.

Funeral services for Edward L. Wittstatt, who died yesterday at the Washington Sanitarium, will be held at the Wittstatt residence at 4707 Eighth street northwest tomorrow afternoon at 2 o'clock. Mr. Wittstatt was a native of Washington. He was formerly employed at the Ford Motor Co.'s Washington branch before establishing a business of his own on Fourteenth street.

Surviving Mr. Wittstatt is his widow, three daughters, Miss Virginia, Miss Jeannette and Miss Mary Ellen Wittstatt, and a brother, John T. Wittstatt, police sergeant. Burial will take place at Prospect Hill Cemetery.

JAMES B. FRIZZELL RITES SET

Retired Capital Traction Employe to Be Buried Tomorrow.

Funeral services for James B. Frizzell, 68 years old, of 3566 Thirteenth street northwest, will be conducted from his late residence tomorrow afternoon at 2 o'clock. The Rev. Moses Lovell will have charge of the funeral services, and interment will be in Fort Lincoln Cemetery.

Mr. Frizzell was for 45 years connected with the Capital Traction Co., and retired in June, 1928. His death was caused by heart failure.

Surviving Mr. Frizzell is his widow, Mrs. Addie M. Frizzell, and one son, Paul J. Frizell.

RITES FOR JOHN T. RICKS.

Services for Gaithersburg Man Will Be Held Today.

Funeral services for John T. Ricks, 64 years old, of Gaithersburg, Md., will be conducted from the chapel of Pleasant View Cemetery at Gaithersburg Sunday at 1 o'clock.

Mr. Ricks died suddenly Thursday at the residence of his sister, Mrs. Martha Johnson, at Gaithersburg.

Surviving Mr. Ricks is his wife, Mrs. Susie Totten Ricks; seven children, Thomas E. and William F. Ricks, Mrs. Ella B. Hall, Mrs. Alcinda Jackson, Mrs. Eva J. Harris, Harry S., Goldsborough S., and Lawrence S. Ricks. Also five sisters and other relatives.

Funeral services at the chapel and the grave will be conducted by the Rev. Charles Washington, of Gaithersburg.

Secretary Shoots Man And Then Ends Life

Harrisburg, Pa., March 27 (A.P.).—Dr. M. Reisheil Goho was shot and fatally wounded in his shoe store on North Third street today, allegedly by his secretary, Mrs. Margaret Bitner, of Shiremanstown, who then shot herself through the heart.

Dr. Goho, shot twice through the body, rushed out to a nearby physician's office and was taken to a hospital where he died. The woman was found dead in a chair in the store. Dr. Goho was an orthopedic physician and he also operated the shoe store in which the tragedy occurred.

Coastbound Airplanes Snow-Bound in Michigan

Selfridge Field, Mount Clemens, Mich., March 27 (A.P.).—Pilots of the 22 planes of the First Pursuit group who hope to participate in the Army air maneuvers at Sacramento, made two unsuccessful attempts to get through snowstorms today on the first leg of their westward flight. Early this morning they got as far as Adrian and were forced back.

Another attempt this afternoon was similarly unsuccessful, the planes turning back less than an hour after leaving here. Maj. Ralph Royce, flight commander, plans to try again tomorrow.

Highlights of the War

As Related by Veterans Themselves

Good Judgment

It is a pleasure to read war stories or to hear them told, but not so pleasant to be a part of the story. For instance, during our first night in the woods of the Chateau Thierry battle front. Getting into the woods after dark we found the shell holes so thick that it seemed the ground had just been plowed. It was too dark to pitch a pup tent, so my buddy and I just put our blankets on the ground and used what seemed to be an old stump for a pillow. The next morning we found that the "stump" was part of a dead horse.

We hiked all the following day to take up our position on the front line and about an hour after our arrival received the command to advance in skirmish formation to take a farmhouse on top of a hill which had not been destroyed by shellfire but which we thought was full of German machine guns. We had advanced about 500 yards when a Boche plane came over and dropped flares to give the range to their artillery. Within a minute we were in the midst of a barrage in which my buddy, Pat Frickson, lost his leg. It is such occurrences that make one feel angry and resolve to make the enemy suffer.

We achieved our objective and the next morning, wandering around in the woods I became lost from my company and strayed beyond the front line. Suddenly I discovered that I was standing in front of several enemy machine guns and so scared that I couldn't run nor even hurry. But I did have sense enough to turn around and start walking the other way, although I constantly expected to be filled with lead.

The only explanation that I can think of, to which I owe my life, was that, as noticed on other occasions, the Germans would seldom waste ammunition on individual soldiers.

Finally getting back to my company I saw one of our fellows leaning up against a tree with a canteen in his hand staring at a shell hole beside him. I asked him what was the matter, but he couldn't speak—he only pointed to the fox-hole in which he had been lying until he got up to fill his canteen with water. Square in the middle of it was a big "dud" shell.

EDDIE TOLSTAD,
Third Division.

Veterans' Bonus

The Washington Post will pay $1 for each High Light of the war published; $5 for the best reminiscence published during each week, and $100 will be paid the American Legion, Veterans of Foreign Wars or Disabled Veterans Post which has the greatest number of anecdotes published during the contest, which closes April 16.

1 Mule—5 Boche

Our Mule, Ginger, was the only mule in history, I believe, who, single-handed, charged the enemy and effected the capture of a machine gun crew.

It was in the Argonne, on the plain above Monterey, on September 27. The mule train had been brought up to the front to enable the machine gunners to keep as close on the heels of the infantry during the day's push as possible.

Ginger was hitched to the lead cart and was on the very front line. The fog was so dense that vision was restricted to about 50 feet. Zero hour was 5:30 o'clock. Just before that hour orders came up not to attack because the artillery was stuck back in the trenches. Just then the fog lifted and the Germans began a heavy bombardment with shells and machine guns. We couldn't advance or retreat, and had no trenches to hide in.

A shell hit Ginger's cart killing the mule skinner, cutting the mule along the back and tearing up the cart. Ginger charged straight forward, running as though possessed with devils, with the loose ends of the cart making a great noise. At the same time German machine gun bullets were taking a heavy toll among us.

About 50 yards ahead Ginger charged a clump of brush. Just after he rushed in five Germans popped out, hands in the air, shouting, "Kamerad!" We beckoned them to us and took them prisoner.

Later we found Ginger lying over the machine gun—dead.

BRYCE EDWARDS.
Thirty-fifth Division. Henry Meldrum Post, American Legion, Sikeston, Mo.

Why the Guns?

This happened at general headquarters, Chaumant, France. We were in an Adrian Barracks, in "Pneumonia alley," lying still, trying to hear the big guns booming in the Toul sector. It was near midnight, and suddenly three rifle shots rang out, and from just outside of our barracks, sounded a strange bugle call. And such a bugle call! It started with a wild shriek and seemed to yell, "Look out—grab your guns and come on!" All over the place the sergeants were yelling, "Fall in, fall in." The lights flashed on as we tumbled from our bunks and started pulling on our uniforms; the sergeant yelled, "Put out those lights; do you want those blankety, blankety Fritz airmen to start dumping things on us?" We had been informed that there were just enough rifles in camp to go around among the guards and that was the first thing to strike my mind. Then I began to wonder just how far I could go on an empty stomach. Before we got out of the barracks we learned that it was only a small fire.

ABE GRUDD,
Front Line Post, V. F. W.

Balm Suit Victor Vainly Waits Sum

Detroit Housekeeper, Who Was Awarded $450,000, Still Unpaid.

Detroit, Mich., March 27 (A.P.).—There's many a slip 'twixt the breach of promise verdict and the cash payment, and you can take Bertha B. Cleavenger's word for it.

It is now four months since the law awarded Miss Cleavenger $450,000 in her suit against John H. Castle, wealthy real estate man—the largest amount of this sort on record. And the law, which Miss Cleavenger says is a funny thing, to date has prevented her from receiving a single penny of the amount. More than that, the amount has been reduced to $150,000 through a judge's decision, but still there has been no payment to Miss Cleavenger.

The trouble, Miss Cleavenger's attorneys say, seems to be that bailiffs, deputies, process servers and investigators who have been working every day on the case have failed to find any property owned by Mr. Castle upon which to levy writs of execution. Legal actions on Mr. Castle's part, they say, have placed his property out of reach for the present.

Meanwhile, Miss Cleavenger, who told reporters after the trial that she planned "a lot of nice things" to do with the $450,000, hasn't given up her job as a housekeeper.

Six Killed by Collapse Of Earth Dam in Hawaii

Lihue, Island of Kauai, T. H., March 27 (A.P.).—Three Japanese and three Filipinos, laborers, were killed on Kauai Island today when an earth dam on the McBryde plantation broke, burying them under tons of earth.

The dam was 95 feet high. Although the mud from its collapse was carried 4 miles downstream, residents of the area below the dam were not in danger.

Mellon to Discuss Changing of Sites

Archives and Department of Justice Buildings Affected by Plan.

A proposal to switch sites in the Triangle area for the Archieves Building and the Department of Justice Building will be discussed for possible action today by Secretary of the Treasury Mellon with the Treasury Department Board of Architectural Consultants.

Under the plan, the redesigned Archives Building would be erected on the site of Center Market, while the Department of Justice structure, originally intended for that location, would be reared on the original Archives Building site, immediately west of the market area, bounded by Ninth and Tenth streets, B street and Pennsylvania avenue.

Architects have redesigned the Archives Building to remove certain objections in height for location on its original site, or for the Center Market site. The new model yesterday was placed in position with the other models of the Triangle area development on the first floor of the Treasury Building.

To "Point-Up" Appetite Just Stimulate Bowels

Whenever the end of the day finds you out-of-sorts; food doesn't tempt you and won't digest; breath is bad; tongue coated, just chew a candy tablet before bedtime. Tomorrow you'll be a new person!

A candy Cascaret clears up a bilious, gassy, headachy condition every time. Puts appetite on edge. Helps digestion. Activates bowels.

Cascarets are made from cascara, which authorities say *actually strengthens bowel muscles.* So, take these delightful tablets as often as you please; or give them freely to children. All drug stores sell Cascarets for a dime, and no dollar preparation could do better work.

Japanese Maidens Will Thank Hoover

Girlish Envoys to Express Gratitude for U. S. Aid Following Quake.

Four comely Japanese maidens are on their way to the United States and Washington to express formally to the American people the gratitude of the citizens of Tokyo and the rest of Japan for their assistance in the reconstruction of the city, just completed March 26, following the disastrous earthquake and fire of 1923.

Landing at San Francisco the party will make its way across the continent to the Capital, arriving here April 14 for a five-day stay. The envoys will pay their respects first to President Hoover, then to the following in the order named: John Barton Payne at Red Cross Building, The Washington Post, the Washington Star, the United States Daily, the Washington News, the Japanese Embassy, War Department, Navy Department, Department of Commerce, Y. M. C. A., Y. W. C. A. and the United States Chamber of Commerce.

Later they will tour the principal cities of the East, Middle West and West Coast. They expect to call on former President Coolidge also. The envoys are the Misses Kimi Ashino, Sumiko Tokuda, Yoshiko Sato, Yoshiko Matsudaira, all of whom can speak English and are of prominent Japanese families.

Gov. Ritchie Will Address Utilities Convention Today

Thorpe and Dougherty Also to Make Speeches to Association.

Addresses by Gov. Albert C. Ritchie of Maryland, Merle C. Thorpe, editor of Nation's Business, and Commissioner Proctor L. Dougherty will feature the eighth annual convention of the Maryland Utilities Association today at the Willard Hotel.

Morning, afternoon and evening sessions are scheduled, the last named consisting of a banquet and dance for members and friends. R. Paul Smith will preside over the electric group; L. H. Ware over the gas group, and J. H. Stephens over the transportation group.

H. A. Brooks, president of the association, will be in the chair for the afternoon session at which Mr. Thorpe will speak. His subject will be "Fiat Lux." Other speakers on the afternoon program will be W. W. Wheeler, of the Chesapeake & Potomac Telephone Co. and Henry Spurr, editor of Public Utilities Fortnightly.

Gov. Ritchie's address will be delivered at the banquet tonight.

Officers of the association are Harold A. Brooks, Potomac Electric Power Co., president; R. E. Town, vice president; F. A. Mitchell, treasurer and D. E. Kinnear, secretary. Directors are Adrian Hughes, jr., L. G. Smith, C. H. Leatham, Robert Dougan, Leon H. Ware and H. T. Connelly.

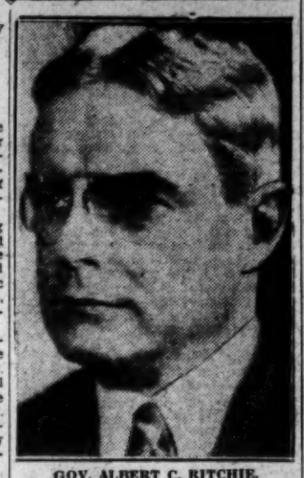

GOV. ALBERT C. RITCHIE.

Lambert to Take New U. S. Position

Attorney Quits as Assistant to Rover For Post Under Glassie.

Arthur G. Lambert, assistant United States attorney, who for the past year has been in charge of land condemnation cases resigned yesterday, according to announcement by United States Attorney Leo A. Rover.

Mr. Lambert announced that on April 1, when his resignation becomes effective, he will become assistant to Henry H. Glassie, assistant United States Attorney General, and will assist in the condemnation of property in the proposed Government developments between the Avenue and the Mall. Mr. Lambert succeeds A. Leftwich Sinclair, who recently left the condemnation work to become auditor of the District Supreme Court.

Mr. Lambert is the son of Wilton J. Lambert, prominent attorney, and Mrs. Elizabeth Gorman Lambert, and is 33 years old. He is a graduate of the Hill School at Pottstown, Pa., and Princeton University, and a law graduate of Harvard University. He became a member of the District bar in 1926 and was appointed an assistant United States attorney in March, 1929.

No successor has been made by Mr. Rover.

C&O

(Chesapeake and Ohio Railway)

IMPROVED SCHEDULES

Effective March 30th

"THE WEST VIRGINIAN" will leave Washington 7:50 P. M., instead of 7:00 P. M., arriving Cincinnati 12:45 P. M.

"F. F. V. LIMITED" will leave Washington 11:15 P.M., instead of 11:30 P. M., arriving Cincinnati 5:00 P.M., and Louisville 7:20 P. M.

JAMES B. EDMUNDS, General Agt. 714 14th St. N.W. Phone Nati. 0748

NEVERUN
Treated Silk Hosiery Can't Rip
50c Per Package
A. HAAS
1027 Jackson Street N. E.
Mail Orders Filled

BLACKS

PYTHON BAGS
For
EASTER

These Hand Bags created by the leaders of fashion for smart women to wear with their Spring costumes.

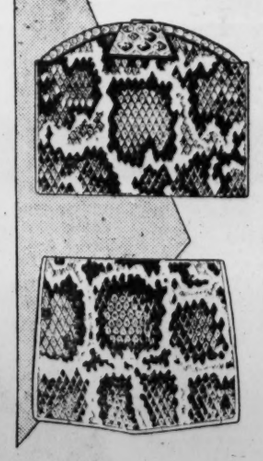

$7.50

The smartness of true Paris design and the superb workmanship characteristic of really fine bags combine to offer you these outstanding values. All-over Python Snake Bags are in the lovely new Beige and Gray tones that harmonize with every costume.

BECKERS

1314 F Street N.W.

Turn this package over and

read the back

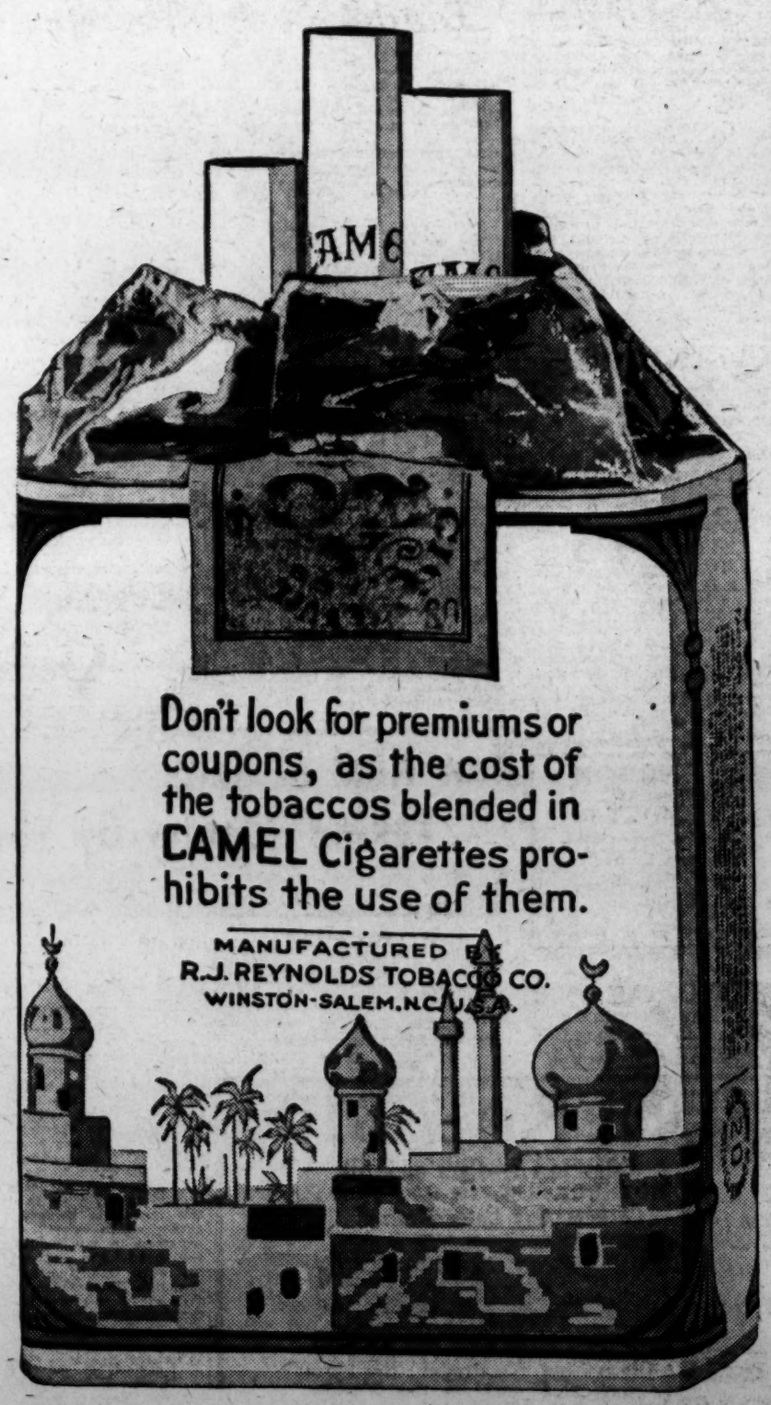

THE WORDS on the back of the package still mean what they say. No "extras," which do not contribute to the quality of the smoke, are included in the price of Camels. Just the utmost smoke-enjoyment that modern science can put into a cigarette.

That statement was on the first package of Camels manufactured and has been on every one of the billions of Camel packages sold from that day to this. When it was first written, other cigarette manufacturers were giving away flags, pictures of actresses, pictures of ball players—almost anything that would make the smoker think he was getting something *extra* for his money. The makers of Camels believed the smoker wanted a cigarette sold strictly on its merits, with all of its cost put into quality—a cigarette made of such excellent tobaccos—so perfectly blended—so mellow—so fragrant—that it would win its own way.

The vast popularity of Camels is a tribute to that four-square policy.

Don't look for premiums or coupons, as the cost of the tobaccos blended in CAMEL Cigarettes prohibits the use of them.

MANUFACTURED BY
R. J. REYNOLDS TOBACCO CO.
WINSTON-SALEM, N.C., U.S.A.

CAMELS
for pleasure

© 1930, R. J. Reynolds Tobacco Company, Winston-Salem, N. C.

DETECTIVE TO FACE POLICE BOARD TRIAL

Burke to Be Charged With Unbecoming Conduct in "Shakedown" Case.

OTHER CASES HELD OVER

Detective William F. Burke, of the Third Precinct, will face the Police Trial Board next Wednesday to answer charges developing out of the police "shakedown" scandal, it was announced yesterday.

Specifically, Burke is to be tried for "conduct unbecoming an officer" based upon allegations of undue familiarity with women of the underworld.

Although the board is ready to consider charges against Policeman S. F. Gravely, of the Third Precinct, and Ardie C. Swortzel, of the Fourth Precinct, at the same time, it is expected that their cases will be postponed until after completion of Police Court actions now pending against them.

Burke's appearance before the Trial Board is the result of his alleged intervention with the district attorney's office in behalf of Rose Marie Foster, inmate of a house on First street northwest, who charges Swortzel and two civilian companions with attempting to "shake her down" for $30 "protection money."

As a result of the girl's accusations, Swortzel has been arraigned in Police Court on a charge of conspiring to extort, and he will be judged by the Police Trial Board on a charge of conduct prejudicial to the good order and reputation of the Police Department. The grand jury now is deciding whether or not to indict Swortzel and his two companions on the conspiracy charge, having heard twelve witnesses Tuesday.

Gravely also faces two charges, one before the Trial Board and one in Police Court. The departmental body will try him on a charge of misuse of his service revolver, and he is awaiting Police Court trial on a charge of assault with a dangerous weapon.

Both charges against Gravely were brought after he had shot and seriously wounded James Crotts, young carnival showman, who was a companion of Swortzel and John C. Elgin on a visit to the First street house early on March 19, the occasion of the alleged "shakedown" attempt.

Burke and Gravely were together at the time of the shooting, which resulted when the Foster girl is said to have told them of the alleged "shakedown" and appealed to them for aid. Although the house is in the Eighth Precinct, and Burke and Gravely were both from the Third Precinct, Burke said he had been assigned by police headquarters to investigate a robbery which had occurred there on March 16.

Military Schools Approve Research

Col. Landon Is Elected as Next President of Association.

Inauguration of an extensive research program designed to improve the scholastic attainments of youths enrolled in military institutions of learning was voted yesterday by the Association of Military Colleges and Schools in the closing session of its annual meeting at the Hotel Mayflower.

Col. T. D. Landon, of Bordentown Military Institute, Bordentown, N. J., was elected president to succeed Col. Thomas H. Russell, of Staunton Military Academy. Col. Roy Farrand, of St. John's Military Academy, Delafield, Wis., becomes vice president, and Lieut. Col. A. M. Mitch, of Kemper Military Academy, Boonville, Mo., was reelected secretary-treasurer.

The above officers constitute the executive committee aided by Brig. Gen. L. R. Gignilliat, of Culver Military Academy, Culver, Ind.; Col. Sandy Beaver, of Riverside Academy, Gainesville, Ga.; Brig. Gen. M. F. Davis, New York Military Academy, Cornwall-on-Hudson, N. Y., and Maj. Gen. John A. Lejeune, former commander of the U. S. Marine Corps and now superintendent of the Virginia Military Institute.

Capital Couple Plans New York Wedding

A marriage license was issued yesterday in New York to Harry R. Reed, 32 years old, an inspector of the Western Electric Co., of 323 East Capitol street, and Miss Helen Howard, 25 years old, of 1419 R street northwest. They said they would be married there tomorrow.

Mr. Reed, the son of Charles and Nellie Philips Reed, was born and reared here. He was divorced from Mrs. Edith L. Reed in Baltimore December 14, 1927. Miss Howard, the daughter of William S. and Mary Howard, was born in Blacksville, W. Va.

Gen. Greely Honored Upon 86th Birthday

Harris & Ewing.

Gen. A. W. Greely (left), Arctic explorer, and Gen. David L. Brainard, the only surviving members of the Greely expedition to the polar regions in 1882, met in Washington yesterday at a luncheon given in honor of Gen. Greely on his eighty-sixth birthday.

Two Cakes Illuminate Parties for Venerable Explorer.

Two large birthday cakes, each bearing 86 candles, were cut yesterday for Maj. Gen. Adolphus W. Greely, veteran Arctic explorer, author and the first private soldier of the Civil War to attain the rank of brigadier general. Gen. Greely resides with his daughter, Miss Rose Greely, at 3131 O street northwest.

In the early afternoon he attended a party given in his honor by Mrs. Minnie Pilling, an old friend, living at 2407 California avenue northwest. Later in the day he was entertained by his son and daughter-in-law, Maj. and Mrs. John N. Greely, at their home in Allen place.

Gen. Greely has laid telegraph lines and submarine cables in China, Cuba, the Philippine Islands, Alaska and other parts of the world. On the recommendation of the Hamburg International Geographical Congress, he was placed in charge of a polar expedition sponsored by the United States Government in 1881. With his party of 25 he discovered new land north of Greenland, and worked his way to the Polar Sea. The party later was lost, and only seven survived.

In 1911 Gen. Greely represented the United States at the coronation of King George V in London. He has been awarded medals by the Royal Geographical Society of England and the French Geographical Society, and has written a number of authoritative treatises on meterological subjects. At 86 he enjoys good health, and evinces a keen interest in politics and current events.

House Doors Wait as Young Tender Is Held as Speeder

Ellison H. Pfeiffer, 21 years old, who presides over the doors leading into the House of Representatives chambers at the Capitol was not on the job to open the doors Wednesday when the House convened. The reason was disclosed yesterday when Pfeiffer appeared in Traffic Court on a speeding charge.

The youthful doorman pleaded that he was hurrying to open the doors for the representatives, but Judge Gus A. Schuldt imposed a $10 fine. Pfeiffer then pleaded that he had no money, and but for the fact that Frank Varney, president of the Policeman's Association, chanced to be in the courtroom and paid his fine he probably would have been late to work again.

Policeman R. V. Sinclair told the court that he arrested Pfeiffer at 11:58 o'clock Thursday on New Jersey avenue northwest. The man was traveling at a 45-mile-an-hour clip, Sinclair said.

The policeman stated that Pfeiffer had told him also that he had to be at the Capitol to open the House doors at noon, but that he believed the doors "could wait" and took the prisoner to the station house. From that place he telephoned to a friend, who opened the House doors for him, just a little late.

High School Girls Asked To Play Day at G. W. U.

George Washington University women students will hold a play day for Washington high school girls Saturday from 11 a. m. to 4:30 p. m., at the Y. W. C. A. Administration Building, under the auspices of the department of physical education for women of the university. Invitations have been extended to twenty girls from each of the Washington high schools to join with the George Washington students in the program of sports.

The list of events includes games, relays, stunts, bowling, swimming, folk dancing, deck tennis and volley ball. A luncheon will be served to participants at 12:30 o'clock. At 4 o'clock announcement of results and the awarding of ribbons to teams winning first, second and third places, will take place.

Cyclist Hurt in Accident.

Cleveland Tenelli, 18 years old, of 213 Fifteenth street northeast, suffered minor lacerations of the left leg and knee at noon yesterday when the bicycle he was riding collided at Pennsylvania avenue and East Executive avenue with a truck operated by Richard N. Turner, 25 years old, of F street near Third street northeast. He was treated at Emergency Hospital and dismissed.

PNEUMONIA
Call a physician. Then begin "emergency" treatment with
VICKS VAPORUB
26/24
OVER 17 MILLION JARS USED YEARLY

MT. VERNON
STEAMER
Charles Macalester
Leaves 7th St. Wharf Daily
10 A. M. and 2:30 P. M.
Round Trip, 85c
Admission, 25c
Cafe and Lunch Counter on Steamer
Mt. Vernon not open on Sundays

Olds
Colds are often serious. Never neglect a cold. Each day millions of people use Grove's Laxative BROMO QUININE—the recognized standard remedy.
At all druggists 30c.
Grove's
Laxative
BROMO
QUININE
Tablets
Successful Since 1889

New Kind of Salts Taking Country By Storm

They Revitalize the System—Induce Youthful Activity—Keep Body in Splendid Condition—Free From Fat.

It doesn't take long for Americans to wake up to a good thing—only a few months ago Kruschen Salts were introduced into this country and the welcome news of their superior goodness and swift rejuvenating power traveled so fast that at one time the supply was many carloads behind the demand.

All of which goes to prove that Americans know good salts when they take them and want their friends to benefit also.

Kruschen Salts are taken for their health building value all over the world—they are the largest selling medicinal salts in Great Britain today.

Kruschen Salts are different from other salts—Kruschen is six salts in one—the very same six salts that nature put into the human body at the beginning of creation and demands you keep them there or your health won't be as good as it should be.

Unlike most salts Kruschen isn't simply a laxative—if that's all you want any old kind of salts with any kind of a label will do—but is that all you want?

When you take Kruschen Salts you not only stimulate your bowels, liver and kidneys to function naturally and perfectly, but you supply every internal organ, gland, nerve and fiber in the body with nature's own revitalizing and rejuvenating minerals.

A bottle of Kruschen Salts that lasts 4 weeks costs but 85c at Peoples Drug Stores, or any drug store in America—take one-half a teaspoon in a glass of hot water every morning before breakfast—in just a few days indolence changes to activity and life grows brighter.

Before the bottle is empty you'll feel years younger—eyes will brighten—step grow sprightlier—nerves steadier—you'll sleep sound, enjoy your meals and after a hard day's work you'll be ready for wholesome recreation—one million Americans know all this—ask your druggist.

LONE VICE CRUSADE PROVES BOOMERANG

Sizemore Jailed in Assault Charges After Trying to "Clean Up District."

HIS VICTIMS ARE FREED

David O. Sizemore's solo crusade to abolish vice in the District proved a boomerang yesterday when he became his own and only victim.

Arraigned in Police Court on two charges of simple assault, growing out of his alleged attempt to wield a hatchet on his former employer, Fred Myers, at the latter's store on H street near Second street northwest, on Tuesday, Sizemore pleaded not guilty, demanded a jury trial and was jailed in default of bonds placed at $1,500.

A colored woman, whose arrest he had caused on the charge that she had sold him liquor, was released. Two men whom he also had caused to be arrested on charges of begging had previously been freed.

Bond was fixed yesterday in amount of $1,000 on the assault charge brought by Myers, and of $500 on Miss Jane Richardson's complaint. She went to the assistance of her employer and claims Sizemore tried to strike her.

Deputy Chief of Staff Addresses Yale Club

Opportunity for service by college men in the Army was stressed by Maj. Gen. Preston Brown, deputy chief of staff, in an address to members of the Yale Club at their luncheon in the Cosmos Club.

University men, Gen. Brown said, are not taking as active a part in national affairs in the United States as in some European countries. He compared undergraduates of his day in Yale with the present group, pointing out that men today receive far superior training. Gen. Brown was graduated from Yale in 1892.

Four Cases of Smallpox At Wake Forest College

Raleigh, N. C., March 27 (A.P.).—There are four cases of smallpox in the student body of the Wake Forest College, Dr. A. C. Bulla, of the Wake County health department, announced today.

"There is no epidemic of smallpox in Wake Forest and no likelihood of an epidemic," he said. Two other smallpox cases in Wake County have been reported, Dr. Bulla stated.

Alpine Climber to Lecture.

Bradford Washburn, 19-year-old traveler, will give an illustrated lecture on his exploit in scaling the French Alpine peak, "The Green Needle," to members of the National Geographic Society tonight at the Washington Auditorium. He is credited with being the first person to reach the summit of the mountain.

Man Hurt When Hit by Auto.

While crossing M street at Thirtieth street northwest yesterday John Tinsbloom, 55 years old, of 1130 Morse street, was struck by an auto operated by Raymond Bramell, of Clarendon, Va. He was removed to the Georgetown Hospital suffering from a severe injury of the right ankle.

ROMANCE TOLD

Associated Press Photo.
HENRI MARCHAND.

Driver Arrested After Collision

Faces Recklessness Charge Following Crash on Colesville Pike.

Charles A. Grace, Kenyon street northwest, near Thirteenth street, was arrested yesterday by Montgomery County Policeman Joseph Nolte on a charge of reckless driving after a collision with another machine. Grace was released on $100 bond, to appear in county police court March 31, by Justice of the Peace Ward W. Caddington.

According to police, two women and a man in the Grace car left the scene of the accident with the announced purpose of taking one of the women to the hospital for injuries she said she had suffered. They did not give their names or addresses. Grace denied that he had been driving the car and said that one of his companions was driving. He claimed that he did not know their identity.

The Grace car crashed into a car driven by Halsey D. Rogers, of Linden, Md., on the Colesville pike near Four Corners, the Washington car turning over.

Cumberland Woman Dies.

Cumberland, Md., March 27 (Special).—Miss Bertha E. Blonskey, 28 year old, stenographer to the clerk of the Allegany County Circuit Court, died yesterday. She was a daughter of Mr. and Mrs. John E. Blonskey. She is survived by one brother and five sisters, including Misses Lula M. and Alice L. Blonskey, teachers in the city schools. She was a member of St. Luke's Lutheran Church and the Ladies Shrine Club.

Jury Panel Is Drawn.

Annapolis, Md., March 27 (Special).—Judge Robert Moss in Anne Arundel County Circuit Court today drew a panel of 47 jurors for the April term which begins April 21. He designated John Claytor, Harwood farmer, First District, foreman of the grand inquest. Other members of the inquisitorial body will be segregated on convening day.

Court Fight Won By Tax Objections

Property Owners of Silver Spring Oppose Levy for Street Paving.

Property owners in Silver Spring, Md., who are suing to restrain the county commissioners and the county treasurer of Montgomery County from putting into effect an assessment for street paving on their property, have won a partial victory in the announcement by Judge Robert B. Peter at the Rockville Circuit Court that he has overruled the demurrers filed in the petition of Carl E. Burre.

The judge has taken similar action in other cases involving the same suit, in which the property holders allege that they are being assessed 100 per cent for the street improvements. Temporary injunctions restraining J. Forest Walker, county treasurer, from collecting the tax will be issued, it was indicated, pending hearing of the suits on their merits.

The property owners contend that the assessment should have been divided into halves, half to be paid by the property owners and half by the entire suburban district. The commissioners contend that the property owners agreed to the assessment at a public hearing.

Staunton Priest Dies At Hospital in Norfolk

Staunton, Va., March 27.—The Rev. Father John McVerry, pastor of St. Francis Catholic Church in Staunton from 1871 to 1900, under whose ministry the present handsome edifice was constructed, died this morning in St. Vincent's Hospital, Norfolk. Shortly before his death he expressed the wish that his body be buried here, and this wish will be respected.

The body will leave Norfolk tomorrow morning and on reaching Staunton will be taken directly to St. Francis Church, where it will lie in state before the main altar. The body can be viewed from 8:15 p. m. to 10 p. m. tomorrow and from 7 to 9 Saturday morning. The burial services will begin at 9 o'clock Saturday morning with the chanting of the office of the dead, immediately followed by the singing of the pontifical requiem mass. The Right Rev. A. J. Brennan, D. D., Bishop of Richmond, will sing the mass. Interment will be beside St. Francis Church.

Thugs Dynamite Safe At Rockville, Get $50

Breaking a glass from the rear window, robbers early yesterday entered the store of the Rockville Fuel & Feed Supply Co. and dynamited the safe. About $50 in currency was taken, it was reported to Rockville police headquarters.

Sergt. Guy L. Jones, county fingerprint expert, was called to the scene and took prints of several fingerprints which it is hoped will aid in the search for the robbers. Checks totaling $300 also were reported missing.

Glee Club to Present Comedy.

Lincoln, Va., March 27 (Special).—The Glee Club of Harrisonburg State Teachers College will present "The Belle of Barcelona," a three-act musical comedy, in the high school auditorium at Lincoln on Friday, April 4, at 8 p. m., and will repeat the performance the next night in the school auditorium at Leesburg. The entertainments will be given under the auspices of the Education Association of Loudoun County.

Chanel Selects Monkey Fur for This New Spring Wrap

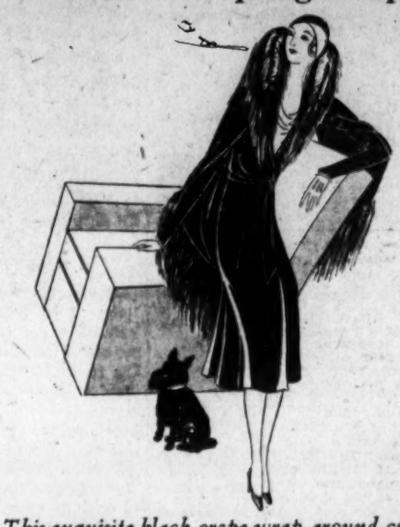

This exquisite black crepe wrap-around coat, with an exquisite off-the-face monkey fur collar, has long cape-effect drapes, which hang gracefully over the sleeves, giving long slim lines to the wearer.

Coat Dept.—Second Floor.

ERLEBACHER
F ST.

ITCHING ENDS WHEN ZEMO TOUCHES SKIN

—thousands say. It's wonderful the way soothing, cooling Zemo brings relief to skin which itches and burns. Even in most severe cases, itching disappears almost as soon as Zemo touches the tender and inflamed surface. To draw out local infection and help to clear away unsightly blemishes, we know of nothing better than invisible Zemo. Always keep this family antiseptic on hand. Use it freely. It's safe as can be. 35c, 60c and $1.00. All dealers.

The Wonder Hotel of New York
HOTEL MANGER
Heart of Times Sq. District
7th Ave. 50-51st Sts. New York City
2000 Rooms
Rooms with running water . . $2.50
For two 3.50
Rooms with shower or bath and shower . . 3.00-500
For two 4.00-5.00-6.00
Substantial Reduction on Weekly Rates.

FURNITURE RENTING
H. BAUM & SON
OFFICE FURNITURE
NAtional 9136
616 E St. N.W.

POST WANT ADS PAY

ALEXANDER K. PHILLIPS, Inc.
1888
Rooms 306-8-10-12, 900-6 F Street N. W.
National 6121
WASHINGTON, D. C.
1930

All Forms of

FIRE
WINDSTORM
AUTOMOBILE
RENTS OF BUILDINGS

HAIL
RISING WATERS
WATER DAMAGE TO BUILDINGS

DAMAGE FROM AIRPLANES
MAIL PACKAGE
AND KINDRED LINES

All Losses Adjusted and Paid Promptly Through This Office

All Classes of

MARINE RISKS
LIFE
ACCIDENT
SICKNESS
BURGLARY THEFT AND LARCENY

LIABILITY CONTRACTS
BONDS
COURT
SURETY
TRUSTEE
EXECUTOR

CONSTRUCTION AND OTHER PREVAILING FORMS
WORKMEN'S COMPENSATION

STATEMENT OF THE CONDITION OF THE
Lincoln Assurance Company of America, of Washington, D. C.,

On the 31st day of December, 1929, as required under the District of Columbia Code, amended June 30, 1902, and August 18, 1911.

Capital stock	$130,000.00
Capital stock, paid up, in cash	130,000.00
ASSETS.	
Cash in office	$300.00
Cash in bank	99,795.64
Real estate mortgages (first lien)	203,000.00
Stocks and bonds (market value)	3,030.00
Premiums uncollected and in hands of agents	1,549.83
Interest due and accrued	3,160.40
Total assets	$310,835.87
LIABILITIES.	
Net unpaid claims	$2,500.00
Reserve as required by law	22,837.10
Salaries, rents, expenses, taxes, etc.	13,000.00
Capital stock	130,000.00
Total liabilities	$168,337.10
Character of business transacted during the year 1929: Fire insurance.	
Amount of risk assumed during the year 1929	$3,655,674.28
Losses sustained during the year 1929	1,615.94
Money received during the year 1929	156,162.65
Expended during the year 1929	80,662.29

COURTLANDT P. HULL, JR., President.
ALEX K. PHILLIPS, Secretary.

Subscribed and sworn to before me this 11th day of February, 1930.
(Seal.) HARRY W. GANSS, Notary Public.

STATEMENT OF THE CONDITION OF THE
Virginia Fire and Marine Insurance Company, of Richmond, Virginia,

On the 31st day of December, 1929, as required under the District of Columbia Code, amended June 30, 1902, and August 18, 1911.

Capital stock	$500,000.00
Capital stock paid up in cash	500,000.00
ASSETS.	
Cash in office	$3,397.66
Cash in bank	267,714.18
Real estate	120,000.00
Real estate mortgages (first lien)	41,900.00
Stocks and bonds (market value)	2,957,923.00
Bills receivable	4,500.70
Premiums uncollected and in hands of agents	229,187.43
Interest due and accrued	31,240.59
Total assets	$3,650,863.56
LIABILITIES.	
Net unpaid claims	$162,888.01
Reserve as required by law	1,413,422.93
Salaries, rent, expenses, taxes, &c.	31,550.00
Commissions, brokerage, &c.	10,000.00
Cash dividends remaining unpaid	50,000.00
Capital stock	500,000.00
All other liabilities: Reserve for contingencies	74,904.47
Surplus	1,406,098.15
Total liabilities	$3,650,863.56
Character of business transacted during the year 1929: Fire, ocean marine, motor vehicle, aircraft, inland navigation and transportation, tornado, windstorm and cyclone, hail, sprinkler leakage, and riot, civil commotion, and explosion.	
Amount of risk assumed during the year 1929	$279,429,364.00
Losses sustained during the year 1929	661,866.92
Money received during the year 1929	1,629,544.37
Expended during the year 1929	1,484,068.23

FRED'K E. NOLTING, President.
B. C. LEWIS, Jr., Secretary.

Subscribed and sworn to before me this 15th day of February, 1930.
(Seal.) R. S. GOODE, Notary Public.
My commission expires July 8, 1930.

STATEMENT OF THE CONDITION OF THE
North British & Mercantile Insurance Co., Ltd., of London and Edinburgh,

On the 31st day of December, 1929, as required under the District of Columbia Code, amended June 30, 1902, and August 18, 1911.

Capital stock, statutory deposit	$400,000.00
ASSETS.	
Cash in office	$1,550.00
Cash in bank	1,032,227.21
Stocks and bonds (market value)	14,777,759.28
Premiums uncollected and in hands of agents	1,501,189.55
Interest due and accrued	170,749.37
All other assets: Reinsurance recoverable on paid losses—authorized companies	16,577.65
Reinsurance recoverable on paid losses—unauthorized companies	11,718.28
Total assets	$17,511,771.34
LIABILITIES.	
Net unpaid claims	$1,065,215.00
Reserve as required by law	9,194,919.95
Salaries, rents, expenses, taxes, etc.	609,660.41
Commissions, brokerage, etc.	70,870.84
Capital stock	400,000.00
All other liabilities: Reinsurance on paid losses due from other companies not authorized in New York State	11,718.28
Surplus over all liabilities	6,159,386.86
Total liabilities	$17,511,771.34
Character of business transacted during the year 1929: Amount of risk assumed during the year 1929	$2,806,688,302.00
Losses sustained during the year 1929	3,644,519.54
Money received during the year 1929	10,389,887.26
Expended during the year 1929	9,430,861.81

A. R. THOMMASSON, Vice President.
ROBERT NEWBOULT, Secretary.

Subscribed and sworn to before me this 6th day of February, 1930.
(Seal.) W. W. APGAR, Notary public Suffolk County. Certificate filed in New York County Clerk's No. 216. Register's No. 0-215. Commission expires March 30, 1930.

STATEMENT OF THE CONDITION OF THE
Lumbermen's Insurance Company, of Philadelphia, Pennsylvania,

On the 31st day of December, 1929, as required under the District of Columbia code, amended June 30, 1902, and August 18, 1911.

Capital stock	$1,000,000.00
Capital stock paid up, in cash	1,000,000.00
ASSETS.	
Cash in office	$300.00
Cash in bank	285,152.32
Real estate	10,334.81
Real estate mortgages (first lien)	700,690.00
Stocks and bonds (market value)	3,615,902.00
Premiums uncollected and in hands of agents	364,007.60
Interest due and accrued	55,818.20
All other assets	15,723.42
Total assets	$5,047,928.35
LIABILITIES.	
Net unpaid claims	$134,483.48
Reserve as required by law	1,930,465.50
Reinsurance premiums	60,993.41
Salaries, rents, expenses, taxes, &c.	66,500.00
Commissions, brokerage, &c.	3,500.00
Cash dividends remaining unpaid	50,000.00
Capital stock	1,000,000.00
All other liabilities: Surplus	1,781,985.98
Total liabilities	$5,047,928.35
Character of business transacted during the year 1929: Fire, automobile, tornado, sprinkler leakage, marine, tourist baggage.	
Amount of risk assumed during the year 1929	$55,080,836.00
Losses sustained during the year 1929	663,410.44
Money received during the year 1929	1,780,648.98
Expended during the year 1929	1,685,346.55

ARTHUR H. CLEVENGER, Vice President.

Subscribed and sworn to before me this 14th day of February, 1930.
(Seal.) FLORENCE McARTHUR, Notary Public.
My commission expires at the end of the next session of the Senate.

STATEMENT OF THE CONDITION OF THE
Merchants Fire Assurance Corporation, of New York,

On the 31st day of December, 1929, as required under the District of Columbia Code, amended June 30, 1902, and August 18, 1911.

Capital stock	$3,000,000.00
Capital stock, paid up, in cash	3,000,000.00
ASSETS.	
Cash in office	$300.00
Cash in bank	265,667.96
Real estate mortgages (first lien)	1,670,250.00
Stocks and bonds (market value)	12,370,744.00
Premiums uncollected and in hands of agents	526,127.74
Interest due and accrued	50,800.77
All other assets	8,657.01
Total assets	$14,892,547.48
LIABILITIES.	
Net unpaid claims	$470,035.01
Reserve as required by law	4,151,225.94
Borrowed money	500,000.00
Salaries, rents, expenses, taxes, commissions, brokerage, &c.	350,000.00
Capital stock	3,000,000.00
All other liabilities	6,421,286.53
Total liabilities	$14,892,547.48
Character of business transacted during the year 1929: Fire and Marine Insurance.	
Amount of risk assumed during the year 1929	$1,205,452,232.00
Losses sustained during the year 1929	1,384,932.49
Money received during the year 1929	6,957,581.18
Expended during the year 1929	5,202,333.27

ALFRED A. MOSER, President.
W. F. BRADY, Secretary.

Subscribed and sworn to before me this 13th day of February, 1930.
(Seal.) RALPH SUTHERLAND, Notary Public, Rockland County Certificate filed in New York Co. No. 524; Reg. No. 0-456. Commission expires March 30, 1930.

STATEMENT OF THE CONDITION OF THE
The North River Insurance Company, of New York,

On the 31st day of December, 1929, as required under the District of Columbia Code, amended June 30, 1902, and August 18, 1911.

Capital stock	$4,000,000.00
Capital stock, paid up, in cash	4,000,000.00
ASSETS.	
Cash in bank	$1,597,127.42
Real estate mortgages (first lien)	789,500.00
Stocks and bonds (market value)	17,635,366.84
Bills receivable	31,843.23
Premiums uncollected and in hands of agents	1,462,070.38
Interest due and accrued	42,389.78
All other assets	4,234,571.94
Total assets	$25,792,869.59
LIABILITIES.	
Net unpaid claims	$1,663,892.00
Reserve as required by law	9,370,686.82
Salaries, rents, expenses, taxes, etc.	20,000.00
Commissions, brokerage, etc.	20,000.00
Capital stock	4,000,000.00
All other liabilities	10,718,290.77
Total liabilities	$25,792,869.59
Character of business transacted during the year 1929: Fire and allied lines.	
Amount of risk assumed during the year 1929	$2,236,302,259.00
Losses sustained during the year 1929	5,041,347.73
Money received during the year 1929	13,235,776.65
Expended during the year 1929	13,140,015.17

R. O. HAUBOLD, Vice President.
R. J. BURKE, Assistant Secretary.

Subscribed and sworn to before me this 18th day of February, 1930.
(Seal.) HENRY REYNAUD, Notary Public, Richmond County. Certificate filed in New York County (240): Register (0-222). Commission expires March 30, 1930.

STATEMENT OF THE CONDITION OF THE
Westchester Fire Insurance Company, of New York, New York,

On the 31st day of December, 1929, as required under the District of Columbia Code, amended June 30, 1902, and August 18, 1911.

Capital stock	$2,000,000.00
Capital stock, paid up, in cash	2,000,000.00
ASSETS.	
Cash in office	$50.00
Cash in bank	1,011,423.52
Real estate mortgages (first lien)	347,910.00
Stocks and bonds (market value)	15,363,858.33
Bills receivable	25,788.69
Premiums uncollected and in hands of agents	1,062,951.51
Interest due and accrued	95,568.30
Total assets	$17,907,550.35
LIABILITIES.	
Net unpaid claims	$1,066,834.81
Reserve as required by law	8,098,988.64
Salaries, rents, expenses, taxes, &c.	507,800.00
Capital stock	2,000,000.00
All other liabilities: Reinsurance on paid and unpaid loss in unauthorized companies	9,498.09
Unearned premiums on reinsurance in companies not authorized	28,943.63
Total liabilities	$11,712,045.17
Character of business transacted during the year 1929: Fire insurance.	
Amount of risk assumed during the year 1929	$1,334,171,812.00
Losses sustained during the year 1929	3,856,525.98
Money received during the year 1929	8,989,685.04
Expended during the year 1929	8,204,890.71

OTTO E. SCHAEFFER, President.

Subscribed and sworn to before me this 28th day of February, 1930.
(Seal.) HENRY REYNAUD, Notary Public, Richmond County. Certificate filed in New York County (240). Register (0-222). Commission expires March 30, 1930.

The Washington Post.

THE WASHINGTON POST CO.
Washington, D. C.
EDWARD B. McLEAN,
President and Publisher

MEMBER OF THE ASSOCIATED PRESS.

The Washington Post is a member of the Associated Press, receiving the complete service of the world's greatest news-gathering organization

The Associated Press is exclusively entitled to the use for republication of all news dispatches credited to it or not otherwise credited in this paper, and also the local news published herein

TERMS OF SUBSCRIPTION
Delivered by Carrier in Washington.

Daily, Sunday included, one year	$8.40
Daily, Sunday excepted, one year	6.00
Sunday only, one year	2.60
Daily, Sunday included, one month	.70
Daily, Sunday excepted, one month	.50
Sunday only, one month (with four Sundays)	.20
Sunday only, one month (with five Sundays)	.25

BY MAIL, PAYABLE IN ADVANCE.
Maryland and Virginia.

Daily and Sunday	Sunday Only	Daily Only
One year, $10.00	One year, $4.00	One year, $7.00
Six months, 5.00	Six months, 2.00	Six months, 3.50
One month, .85	One month, .40	One month, .60

ALL OTHER STATES.
(Mexico and Canada, Incl.)

Daily and Sunday	Sunday Only	Daily Only
One year, $12.00	One year, 5.00	One year, $8.00
Six months, 6.00	Six months, 2.50	Six months, 4.00
One month, 1.00	One month, .50	One month, .75

All Subscriptions by Mail Payable in Advance.

New subscriptions for The Post or renewals will not be accepted unless payment accompanies the order. Remittances should be made by drafts, checks, postoffice orders, registered letters or express orders, payable to The Washington Post Co.

Entered at the Postoffice, Washington, D. C., as second-class mail matter

National Advertising Representative—PAUL BLOCK, Inc., Park-Lexington Building, New York; Palmolive Building, Chicago; Little Building, Boston; General Motors Building, Detroit; Guarantee Trust Building, Philadelphia; Russ Building, San Francisco.

Friday, March 28, 1930.

BUYING AN AGREEMENT.

President Hoover has repeatedly declared his adherence to the American tradition that forbids foreign political entanglements. The joint statement emanating from Rapidan reiterated his determination to avoid such commitments. It is therefore impossible for him to instruct the American delegation in London to agree to a pact that would do away with American neutrality in the event of a foreign war.

Notwithstanding President Hoover's known position, Secretary Stimson has announced that in certain circumstances the delegation would receive with an open mind a proposal to make the United States a party to a "consultative pact," with the understanding that no material or moral obligation would be incurred by the United States in agreeing to consult with certain other nations in the event of threatened war.

This about-face by Secretary Stimson has been seized upon by the other delegations as an assurance that the United States is now ready to entertain a proposal to pledge itself to sit in a conference of "the powers," for the purpose of preventing war. An agreement by the United States to cooperate with the powers would warrant Great Britain in pledging itself to employ its navy in blockading a nation blacklisted by the League of Nations, since there would be no danger of running afoul of the United States Navy. The United States would have committed itself to cooperation with the powers; hence it could not claim the right to trade with a nation declared by them to be a violator of the covenant of the League of Nations and of the Kellogg pact. With Great Britain's engagement to enforce the blockade France would be warranted in reducing the naval program that now blocks the London conference. Thus, America's agreement to cooperate with the powers in conference would enable the London conference to frame a five-power treaty limiting naval construction.

The foreign delegations, in short, now assume that the United States is ready to purchase a naval treaty by surrendering its right to freedom of the seas.

Secretary Stimson is playing with dynamite when he permits the powers to believe that the United States will pledge itself to cooperate with four other nations to stop a threatened war. He knows that no such pledge will ever be given—that the people and the Senate will not countenance an alliance with any foreign powers. A pledge to confer is a pledge to cooperate, and a pledge to cooperate is a pledge to go to war if necessary to stop a war. This is an alliance. It might be hedged about with reservations, but the obligation would stand out naked and imperative whenever the powers were threatened, and they would promptly demand that the pledge be fulfilled. The United States would be compelled to fight or break its word of honor.

The intimation put forth by Mr. Stimson is unwarranted. It is apparently made without the consent or knowledge of the President. It affronts American public sentiment and American tradition. It holds out a hope to the other powers that can never be materialized.

The United States is determined to avoid foreign quarrels. It will not take sides with some nations against others. It will not undertake to cooperate in putting down any war. It has expressly given notice that a violation of the Kellogg pact does not call for any action by the United States, unless the violator attacks this country. No moral obligation to require other nations to observe their pledge to renounce war has been undertaken by the United States, but on the contrary such an obligation has been expressly disavowed by the Senate.

Americans were promised naval parity by Prime Minister MacDonald. The powers, in accepting the invitation to London, declared their desire to reduce naval armament. Now it is proposed that the United States shall buy a treaty by mortgaging American independence of action and neutrality in the next war. Mr. Stimson has no right to negotiate on this basis. The other American delegates have no right to concur with him in such a move. Any treaty made on this basis will destroy its signers.

STARVING WASHINGTON.

Representative Simmons, of Scottsbluff, Nebr. (population, 1920 census, 6,192), painted a picture of woe for District taxpayers in presenting the 1931 appropriation bill to the House. "The District must face the facts," he said. "If the standard set in this bill is to be followed next year it will be necessary for the Commissioners to fix a tax rate of $1.90 or, if the police and firemen's pay raise bill is enacted, of $2. Those in Washington who are willing to pay a rate of $2 or higher may ask for continued increases in expenditures. Those who do not desire that increase should cease to be a party to demands for increased and often unwarranted expenditures."

What unwarranted expenditures have citizens of the District demanded? It has been pointed out on various and sundry occasions that recent appropriation bills have represented compromises with necessity. The District has been on a starvation financial diet for years, as a result of which it is developing not as the Capital City should develop but in keeping with the development of a crossroads hamlet. Representative Simmons and other self-constituted watchdogs of the Treasury insist on comparing Washington with other American cities of half a million-odd population. Washington can not be compared with other municipalities, inasmuch as it is America's only national city, directly under the control of Congress and the seat of the Federal establishment.

What other city is expected to have a park system as comprehensive as Washington's? The development and maintenance of parks is expensive, and areas set aside for recreative purposes must be withdrawn from taxation. What other city must maintain an oversized police and fire department? Federal property must be protected. In what other city does only 59 per cent of the water flowing through the mains produce revenue? The District has to furnish water free to the Government, the volume amounting to 41 per cent of the total. In return for the services and facilities the Government demands of the District and in recognition of the fact that it has appropriated for its buildings large areas of otherwise taxable land, it makes an annual contribution of $9,000,000. Representative Simmons says that this is a "fair" contribution, but by his own ingenious analysis it amounts at the very utmost to but 25 per cent of the budget, whereas other more disinterested experts have computed the proportion at less than 20 per cent.

The District, unquestionably, is in a financial jam. The 1931 budget, the largest in history, does not make full provision for even the essentials and it can be met only by digging into the emergency fund that is deposited to the District's credit in the Treasury. The present tax rate is high; it can not be raised without producing genuine suffering. But the remedy does not lie in forcing the District to stagnate and holding back its development. Relief lies with Congress; the remedy is the adjustment of the fiscal relationship so that the Nation shall pay a fair share of the cost of its Capital.

THE FLEXIBLE PROVISION.

The most important tariff issue remaining before Congress is the flexible provision. The American system of protection is incomplete without some means whereby emergency adjustments can be made in tariff rates. Industry and commerce are changing rapidly. A single new invention or discovery may upset completely the protection that is afforded domestic industry, agriculture and labor. It is unthinkable that Congress would pass the bill or the President sign it without a flexible provision.

The present method of executive adjustments has worked well. During the eight years that the flexible provision has been in operation only 32 changes, an average of four each year, have been made. There is not the slightest chance that any President would abuse this power to extend protection where it is not needed, or to withdraw it where it is needed, because he must act after a scientific investigation has been made by the Tariff Commission. There is no excuse whatever for changing the present arrangement, unless it is to extend the flexible provision to include items on the free list.

The coalition wrote into the Senate bill a substitute provision under which Congress would undertake to legislate on single items in need of emergency protection. Senator Vandenberg has brought forth a proposal that the flexible provision be administered by Congress when in session and by the President at other times. He would make adjustments by the President subject to veto by Congress when it reassembled.

Senator Vandenberg's proposal eliminates but one of the glaring defects of the coalition plan. A distressed industry would not have to wait for Congress to reassemble, but should it apply for relief during a session it might be ruined while Congress debated the matter and wrote a new tariff bill. The ingenious Senator Norris invented a plan to keep Congress from considering anything not germane to the items or schedules included in Tariff Commission reports. But if Congress should adjust a duty on thread, it could not escape adjustments on cotton, then cloth, then finished clothing and every product which is made from cotton. A change in the duty of hides would make it necessary for Congress to appease the leather, shoe, harness and other industries. A general revision would be threatened each time and business would be kept in a state of uncertainty.

Executive adjustments must be based on recommendations of the Tariff Commission, but there is no assurance that Congress would pay any attention to the commission's findings. Congress can not be bound. Each time a tariff debate arose, the coalition would have an opportunity to renew its war on American industries. If the saner elements of the Senate should be caught off guard, incalculable damage might be done. Senator Vandenberg sees in his plan a means of avoiding future general revisions of the tariff. Rather it would involve Congress in a never-ending wrangle over duties, and leave business in a state of turmoil.

Flexibility in the hands of Congress is impossible. Any hodge-podge compromise with the coalition's muddled theories will destroy the effective method that now insures American enterprise against ruinous foreign competition. The House should choose conferees who will not yield on this vital provision. To send the bill to the White House with the flexible principle emasculated would be to invite a presidential veto.

NEW CONSTRUCTION.

The Senate has passed the Keyes-Elliott public buildings bill. Certain minor amendments were added in committee, making it necessary to send the bill to conference, but an early agreement may be expected. The measure adds $115,000,000 to the public building program for the National Capital and authorizes an appropriation of $115,000,000 for the construction of postoffices in the States. Of the total authorized for the District, $15,000,000 would be for the purchase of land and $100,000,000 for building construction.

The Keyes-Elliott bill is one of the most important from the standpoint of the effect it will have upon the development of Washington that has ever been before Congress. It is the intention of the Treasury when the bill becomes law to proceed immediately with the construction of new quarters for the Public Health Service and the Interstate Commerce Commission, and to embark without delay upon the project of remodeling the State, War and Navy Building. The Public Health Service and the Interstate Commerce Commission are functioning at great disadvantage in their present quarters. Not only will the new buildings afford these important agencies long-needed relief, but they also will bring closer to final realization the dream of a re-created Pennsylvania Avenue-Mall triangle.

Remodeling of the State, War and Navy Building should have been undertaken long since. The building, structurally, is a twin of the handsome and impressive Treasury Building, but its facade is an architectural nightmare. It should be remodeled into a building of dignity and beauty.

JOBS VS. MACHINERY

From the New York Times.

In the discussion of unemployment one is always encountering "technological" unemployment. This is a sonorous name for men thrown out of work by the introduction of machinery and, to a lesser extent, by improvement in management methods. Concerning unemployment in general we depend in this country largely on guesswork, with extra vagueness about technological unemployment. It is safe to say, however, that current notions about what machines have done to men since the war are grossly exaggerated, and this error is not confined to laymen. There are specialists who speak of the "revolution" which has taken place in American industry since the war. The scale upon which automatic machinery has supplanted man-power is described by "enormous" and similar impressive adjectives. This would not be quite the view of the authors of the Hoover volumes, "Recent Economic Changes," to judge from their direct discussion of the subject or their figures on employment in the United States.

Between 1920 and 1927 there was a decline of something less than 600,000 in the number of factory employes. That would be the maximum number of men conceivably displaced by machines; every other nonagricultural occupation showed an increase of employment. But before we hasten to say that machines threw out of work 600,000 men we must note one important fact. Of this decline not less than 450,000 jobs disappeared in a single year, 1921. During the next six years the total decline was 150,000. Now, it is certain that in the space of twelve months the introduction of labor-saving devices could not have sped forward at such a rate as to displace 450,000 workers and then virtually come to a stop. What really happened was a let-down from the extraordinary effort of war times, in manufactures as in other fields. In the factories demobilization came a year or two later than in the camps. The workers released in 1921 were not the victims of the machine but the sign of a return from a war to a peace footing. That accomplished, we note that from 1921 to 1927 the decline in factory employment is 150,000, a trifling percentage of about 11,000,000 factory workers. The machine would thus be responsible for nothing like an "enormous" displacement of workers after the war.

On the other hand, the machine has made jobs for many times the number of workers it displaced. "Recent Economic Changes," in assuming an increase of 600,000 unemployed in 1927 over 1920, derives the estimate from 5,100,000 new workers over the age of 16 entering the field and 4,500,000 new jobs provided. For that army of new jobs the machine—chiefly the automobile—can claim the principal credit. Estimates of employment created by the automobile run as high as 3,000,000 men in production, selling and service. Another machine, the radio, has done its bit. It is a point that would not need stressing if not for the easy acquiescence with which the machine as an agent of unemployment is discussed. Local and temporary dislocation it does produce. Workers in a particular field thrown out of work by a new machine can not be expected to find comfort in the ultimate advantage of the community. But that the advantage exists is a commonplace of industrial history. The machine increased England's population several fold in a single century. To the machine every country turns for relief from the pressure of population—Germany half a century ago, Japan and Russia a generation ago, China and India today.

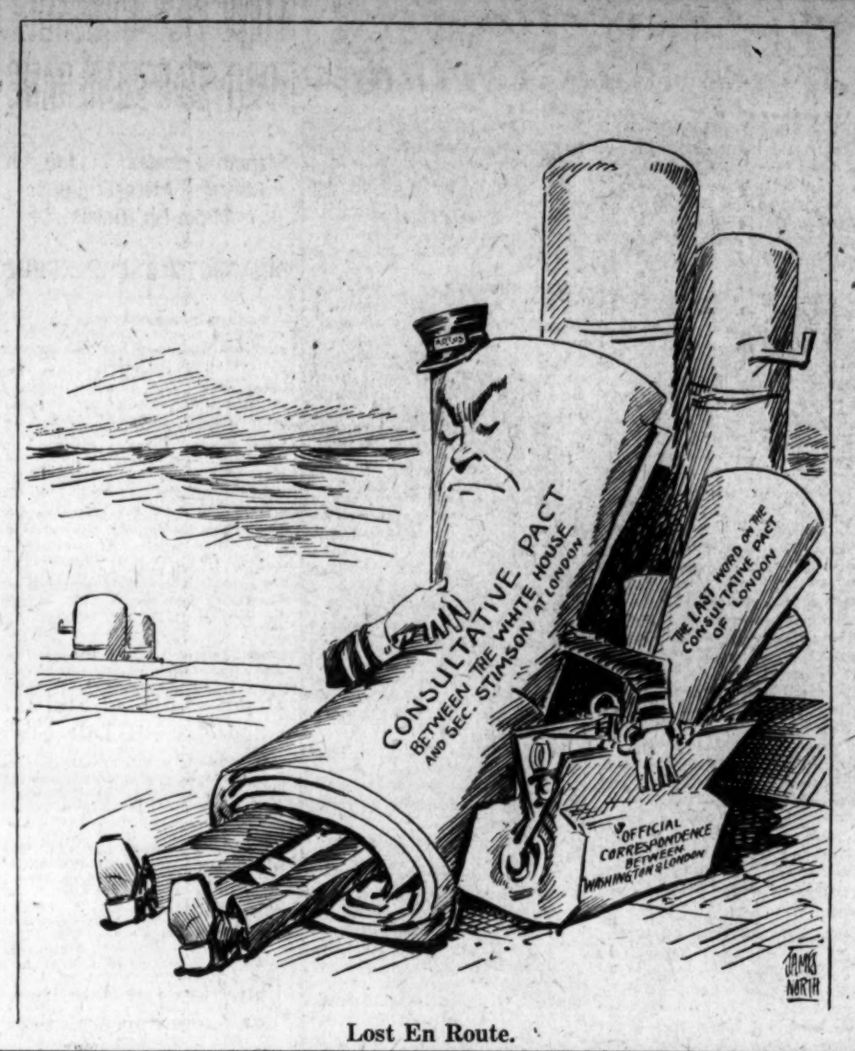
CONSULTATIVE PACT
BETWEEN THE WHITE HOUSE AND SEC. STIMSON AT LONDON
THE LAST WORD ON THE CONSULTATIVE PACT OF LONDON
OFFICIAL CORRESPONDENCE BETWEEN WASHINGTON & LONDON
JAMES MARTIN

Lost En Route.

PRESS COMMENT.

Greatness Is Far Away.

Wood County News: It takes 30 gallons of sap to make one gallon of maple sirup. Would it be remarkable, then, if it were to take 30 generations of saps to make a great man?

She's Got Her Degree.

Cincinnati Enquirer: Maybe women don't suffer in silence, but any wife who has nursed a husband through a mild attack of flu can write a book on the other side of that story.

Difference of Sexes.

Warren Chronicle: You can sell a woman most anything if you throw in a dish for a premium. The same can be said of a man if you let him play his money in a slot machine.

Hard on Conference.

Boston Transcript: Added to other interesting questions of the day is that of the number of French governments a lone naval conference may be expected to survive.

Safe Prediction.

Publisher's Syndicate: Just to get in ahead of Mr. Babson, we predict that the next time stocks get unreasonably high they will eventually come down.

Not Much Use.

Minneapolis Journal: The Kansas House of Representatives, in special session, was opened without prayer. There is a general feeling of late years that it is rather hopeless to pray for legislatures.

Probably.

Detroit News: No doubt Rip Van Winkle would find the tavern still in operation, if he dropped around today, after 20 years. But he might be taken for an undercover agent, with that beard.

Rudy and Mary.

Atchison Globe: Rudy Vallee did not display any more egotism and conceit in his autobiography than does Mary Garden in her autobiography appearing in the Ladies' Home Journal. No one could ever tell Mary anything about music; she knew it all from the first. She did not learn to read music; said she could feel it. Mary Garden says from the time she was a child tame thoughts could not get into her mind. She was living in a world of great events and adventure, and she was the heroine of them all.

JUST FOLKS

By EDGAR A. GUEST

THE CURE.

When I was young and very proud,
Before disdain my head had bowed
Or failure floored me flat;
Before I'd gathered commo. sense
From many a sad experience
Or learned where I was at,
I fancied none on earth could be
Superior to little me.

With such high notions in my head
I wooed the girl I later wed,
Serenely self-assured.
I'd still to know the jolt and jar
By which most youthful boasters are
Of self-importance cured.
Nor had it yet occurred to me
That I had faults which some might see.

One evening late I begged of Nell
Her father's views of me to tell,
And what of me he'd said.
She gave me back a falsehood white;
"I'm sure he thinks that you're all right,
And bound to get ahead."
Then snuggling closer to my side;
"I'm sure he likes you," she replied.

At midnight, when the world was still
Her father came, as fathers will,
To haste his daughter on.
And thinking I was on my way
In thundering voice I heard him say:
"Has that young idiot gone?"
I left as quickly as I could,
But I had learned just where I stood.

(Copyright, 1930.)

The Village Cut-Up Is Popular, But He Never Is Chosen to Lead a Cause.

By ROBERT QUILLEN

EMERSON, most popular of American philosophers, influenced the character and the destiny of a generation by teaching men to think themselves akin to their Creator and themselves divine.

Men so taught are proud men, with a keen sense of personal dignity—independent, self-reliant and adventurous men, who make their own opportunity and expect no aid.

There are such men still, but there is another class much larger in number—a class frankly conscious of inferiority, without pride of independence.

It is this class, more than any other influence, that is destroying State rights and strengthening a centralized Government.

As a man surrenders freedom when he accepts favors, so the people slowly but surely surrender local self-government when they accept Federal aid.

Who holds the purse strings lays down the law, and the Government at Washington gains power year by year because this second class of people—these congenital leaners—think of progress and salvation in terms of a Federal appropriation.

How can you recognize the members of this class?

By their want of personal dignity.

A former President throws away a damp and smelly cigar butt and scores of people race for it—"scramble and scratch, kick and slap," as Arab beggars fight for coppers tossed by American tourists.

A prince visits America and is followed by crowds of people who trample on one another to get a glimpse of him. At a polo match he slips away for a moment of privacy, and peeople pant across a field in hot pursuit like hounds after a fox.

A brave youth, following other brave men who paved the way, flies across an ocean and wears his laurels with becoming modesty. He is honored and admired by everybody, but the prideless thousands press and irritate and shame him as they sacrifice all decency to reach him.

Proper men, looking on, feel again that sense of outraged respectability the land experienced when women of an earlier day formed in line to kiss a naval hero.

Mobilize the men and women who have no sense of personal dignity and you will not find among them one conspicuous success.

They may be good, friendly, charming; but they lack the one essential necessary to triumph.

No man achieves great things without a proud self-reliance and the decent dignity of independence.

(Copyright, 1930.)

THE ONCE OVER

By H. I. PHILLIPS

ARE ANT HILLS NOISY?

The summit of curiosity has been attained by Dr. Raymond L. Ditmars, famous curator of mammals and reptiles. The doctor is out to investigate the noises made in an ant hill! Some day this spring or summer he will go into an open lot, sink a sound-recording device into an ant hill and get the truth about major and minor disturbances in ant colonies, or bust.

* * * *

Dr. Ditmars has always been curious about ants. Watching them rush in and out of sand hills on a busy day he has had the idea that they must be proportionately as noisy as a construction gang in a subway.

* * * *

Paraphrasing the poet, he sings:

How doth the busy little ant
Improve each shining hour?
By tearing in and out of hills
With noises loud and sour.

* * * *

The sound-recording device will reveal all. If noises sufficient to annoy ants are found, they will be amplified and put on the talking picture screen to annoy the general public. This is an era when no noise is considered too small or too great to be reproduced as part of an evening's entertainment somewhere between Lillian Gish and the news reel of the whippet races.

* * * *

After the doctor clears up the facts about the home and business life of ants he may ram the device into a dress suit to see what kind of a noise a moth makes when eating his way through the vest and pants.

* * * *

The possibilities are inexhaustible. You may find the following special features on your movie program any time this summer:

1. Special Attraction — Troop of Trained Fleas Dedicate New Home on Newfoundland Dog. With Sound.

2. Added Sensation — Bumblebee Stages Major Disturbance Dragging Load of Pollen Up From Depths of a Tiger Lily.

3. Today Only — Metro-Goldwyn Gives Stenographic Report of Voyage of Potato Bug Through Field of Giant Spuds.

4. Spectacular Super Feature—Little Journeys Through the Open Plumbing With the Cockroach Family (With Dialogue).

5. Coming Soon—The Great Flypaper Symphony. 300 Houseflies. 300 Voices. See and Hear This Epic Number.

It looks like a noisy season in the fields of human, animal and insect life.

TENSHUN!

Mr. Daniel C. Roper calls on all citizens to mobilize in a war on liquor. Well, that would be a good idea, provided the generals and first lieutenants were not allowed to carry suitcases, either.

Mr. Roper says there should be an additional seven-year tryout of prohibition. The idea being to keep whipping it into shape on the road until they get ready to bring it into the big cities.

In a test of the "electric eye," the new burglar-catching device, a dummy figure trying to crawl over a wall was shot and an alarm automatically touched off. Is it being marketed at a price where husbands can afford to get one to place between the bed and the chair holding the trousers?

"STOP—GO."

I.

The traffic lights go green, then red—
But I wish they'd go out instead;
The traffic lights go red, then green
From 8 a. m. till 12:15;
The traffic lights they switch a lot
Just when it seems that they should not;
They never shift, it's understood,
Precisely when you think they should.

II.

The traffic lights, they blink and blink,
They lack decision, don't you think
They flash this color, then flash that
So no man knows where he is at
They turn to green, but just before
You start they turn to red once more:
My hate for such lights is intense—
The darned things don't make any sense!

LETTERS TO THE EDITOR.

Remove All Poles From Roadsides and Thus Reduce Number of Accidents.

To the Editor of The Post—Sir: In Virginia the owner of an automobile annually pays to the State a tax of 70 cents on each 100 pounds weight of his car, and he also pays a tax of 5 cents on each gallon of gasoline consumed. As the money thus received is spent in extending and improving State roads, the automobile owner has a right to expect that these roads will be made, so far as possible, safe for his use.

Practically every road in Virginia—and this applies also to certain roads in adjoining States—is lined on one or both sides with telephone or electric light poles, placed so close to the roadway that a car swerving from the road must necessarily crash into a pole. Tabulation of the deaths and serious injuries resulting from the proximity of these poles to the road would be interesting, if not instructive.

It is a mistake to assume that such accidents are invariably caused by carelessness of the driver. Cars often unavoidably skid off the road. Drunken or "hoggish" drivers often fosce other cars off the road. Cars frequently swerve to avoid one accident, only to come to grief against some pole that is always where it should not be. Occasionally, the steering gear of a car breaks and the car becomes unmanageable, or it becomes unmanageable for some other mechanical reason, at such times the pole is always there to increase the seriousness of the accident a hundredfold.

Is there any good reason why telephone and electric power companies should not be required to place their poles at a safe distance from the roadway? The cost to these public utilities of moving their poles might be considerable, but after all it is the public that pays the cost. Many of the accidents that cause lives to be lost and persons to become temporarily or permanently injured, could be prevented if these poles were removed from the right of way, or at least placed far enough from the roadside to obviate the danger of accident. VIRGINIAN.

Alexandria, Va., March 25.

Literary Digest Poll Cast by "Highbrows," Says Observer, Who Thinks They Ignore Dry Facts.

To the Editor of The Post—Sir: I fail to see why the drys should worry over the Literary Digest poll, even if the wets do outvote them two, or even three or four, to one. The Literary Digest is really a man's periodical, and its well-to-do subscribers are to a considerable extent highbrows who view public questions from the academic standpoint. In debating a question like that of prohibition they don't bother much about actualities. The words "personal liberty" outweigh in their minds any amount of hard fact proving the evils of intemperance. In a poll of the women's magazines of the country the wets would be snowed under. If the question of repeal of the eighteenth amendment is ever submitted to the people, the working men of the country and their families, familiar as they are with the bright side of prohibition, will make a laughing-stock of the misguided malcontents who gloat over the wet straw of the Digest vote. OBSERVER.

Senate Stands as a Safeguard Against Hasty and Unwise Action.

To the Editor of The Post—Sir: For several generations the Senate of the United States has been subjected to constant adverse criticism by tinkering demagogues and get-good-quick reformers. Today as in the past it is a mark for ridicule and moss-covered jokes because it will not weigh grave questions of public policy in a hurry. At the present moment over in London among its disgruntled critics are foreign diplomats aware that its cautious deliberations stand in the way of any effort to entangle the United States in the political strife and hatreds of Europe.

It is in view of such circumstances as this that the great mass of the so-called common people, regardless of what impatient theorists may think, maintain their faith in the Senate. Its influence in respect to the naval conference and its action when it kept us from membership in the League of Nations furnish evidence enough that, in setting it up as a safeguard against undue haste, the framers of the Constitution knew what is good for democracy. FEDERALIST.

Confusing Lights at the Circle Bring Death to Pedestrians.

To the Editor of The Post—Sir: At all of the right-angled street intersections where the traffic lights are installed both street traffic and pedestrians go on the green light and stop on the red.

At Thomas Circle the street traffic goes on the green light, but pedestrians, in order to get across at any of the white lines, must cross on the red light, that is, when the street traffic stops.

Reading of the killing of a physician at Dupont Circle on Tuesday causes one to wonder why such unfortunate events are not daily occurences at Thomas Circle. Again, the turning of the lights at that circle for pedestrians is too short by at least 10 seconds—some people say even more. It is too short a time to allow the pedestrian to make the long distance between curbs.

Signs should be placed at the crossings of this circle reading "Pedestrians must cross on the red lights." Since the public is educated in this city to go on the green light and stop on the red light, what can be expected but confusion and accidents at the circles, where the opposite rule prevails? X. Y. Z.

The Wife'll Find Out.

Americus Greeting: The time of year is approaching when it will be hard to tell whether the neighbors are cleaning house or just moving.

It's Everlasting.

Chicago News: Some kinds of love may grow cold, but the kind a man has for himself never does.

MUELLER'S CABINET QUITS AFTER DEFEAT

German Coalition Crashes as Parties Disagree on Insurance Issue.

BRUENING IS MENTIONED

Berlin, March 27 (A.P.).—The coalition government of Chancellor Hermann Mueller, after surviving the stormy seas of postwar German politics for 21 months and recently bringing the Young reparations plan safely through the Reichstag, crashed today on one of the many rocks threatening it in its financial program.

The cabinet resigned when its component parties failed to agree on an unemployment insurance question. President von Hindenburg accepted the resignation, requesting the ministers to remain in office until a new cabinet could be formed.

Dr. Heinrich Bruening, a Centrist member of the Reichstag and one of the outstanding leaders of his party, was reported to have been suggested by Chancellor Mueller for the task of forming a new government.

Trouble for Weeks.

The resignation of the Mueller cabinet was far from being unexpected. Political circles had long believed that all that was holding it together was the necessity of seeing the Young plan through the Reichstag, and consolidating the achievements of the late Foreign Minister Gustave Stresemann in European politics.

The Socialists, who, with the Centrists, Democrats and Populists, and the Bavarian Peoples party, formed the coalition, will withdraw from it, and the new government therefore will have a center of gravity shifted farther toward the center of the Reichstag. The Centrists, probably under Dr. Bruening, will be logical leaders of the new coalition, supported by the Populists, the Democrats, Bavarians, Christian Socialists and the Economic party.

For weeks the financial program of Finance Minister Moldenhauer has been causing trouble for the cabinet, over taxation as well as unemployment insurance. Dr. Mueller failed in his efforts to conciliate the views of the various party leaders.

Compromise Is Rejected.

The question actually at issue was whether the government of the Reich would add the sum of 100,000,000 marks to a subsidy of the Federal Unemployment Institute, which is chiefly supported by obligatory contributions from employers and employes, or whether these contributions should be increased. It was also suggested that the existing scale of unemployment doles should be reduced.

Dr. Moldenhauer, finance minister and member of the Populist Party, opposed the additional subsidy, maintaining it would throw the whole budget out of gear. The proposal to raise the obligatory contributions was opposed by both Socialists and Populists, and the lowering of the doles by the Socialists.

A compromise suggested by the Centrists, virtually postponing the issue until autumn, was rejected by the Socialists.

Dry Agent Faces Murder Charge

Action to Be Filed, Despite Claim Official Fired in Self-Defense.

Clarksdale, Miss., March 27 (A.P.).—Sheriff Lee C. Matthews announced today that a formal charge of murder would be filed against E. S. Chapman, deputy prohibition administrator, who killed J. L. Doggett, farmer, in a pistol battle here Tuesday. The shooting was said by officers to have been the outcome of an argument over liquor case bonding. Doggett was buried today.

Sheriff Matthews added that, regardless of the Federal investigation which was held that Chapman shot in self-defense, the State would charge the defendant with the murder of Doggett.

Government investigators today completed their inquiry into the tragedy. Their report is to be forwarded to Prohibition Commissioner Doran in Washington, who said yesterday that he would not suspend Chapman because of his claim of self-defense. The prisoner was guarded closely in Coahoma County Jail after threats had been made against his life.

CAPITAL VOTES WET IN NATIONAL POLL

Continued from Page 1.

Georgia, Indiana, Iowa, Kansas, Nebraska, North Dakota, Oregon, South Dakota and Washington show more votes in favor of enforcement than for either modification or repeal.

The other ten States, California, Connecticut, Illinois, Minnesota, Michigan, New Jersey, New York, Ohio, Pennsylvania, Wisconsin, and also the District of Columbia, give a vote for repeal greater than for either modification or enforcement.

Georgia, the only Southern State from which ballots have been tabulated, shows 4,061 votes for enforcement out of a total of 10,885, counted.

An additional 541,548 votes are reported this week over the returns last week.

North Dakota is the only State that has changed toward a dryer attitude.

Attention is called by the magazine to the fact that "the drys are voting" as evidenced by a substantial balloting for strict enforcement in known arid centers.

State.	For Enforcement.	For Modification.	For Repeal.	Total.
Cal.	24.150	27.086	28.742	79.987
Co.	2.294	4.343	7.571	14.208
D. of C.	1.342	1.636	2.694	5.672
Georgia.	4.061	3.321	3.503	10.885
Illinois.	30.721	40.318	59.341	130.380
Indiana.	19.779	14.664	14.608	49.051
Iowa.	17.812	12.298	11.449	41.559
Kansas.	17.957	6.823	4.900	29.680
Michigan.	18.707	20.302	27.677	66.686
Minnesota	17.661	17.530	21.896	57.087
Missouri.	18.950	15.601	24.364	58.915
Nebraska	8.812	5.880	5.263	19.955
N. Jersey	15.365	26.811	43.374	85.550
N. York.	42.800	88.598	139.912	271.310
N. Dakota	2.289	2.008	2.196	6.493
Ohio.	34.990	36.172	37.471	108.632
Oregon.	5.109	4.176	3.173	12.458
Penn.	31.585	34.534	64.505	130.624
S. Dakota	2.664	2.015	1.674	6.353
Wash.ton	7.928	7.728	6.718	22.374
Wis.	9.002	11.273	16.357	36.632
Totals.	333.978	383.117	527.388	1.244.483

$65 in Clothing Stolen.

Nicholas D. Condatore, of 227-A Bates street northwest, reported to the police yesterday that his apartment was ransacked by thieves and clothing valued at $65 was stolen.

They Call It Politics

By CARTER FIELD

A LOGROLLING tariff bill, reeking with trades, has now gone to a conference which will take care that every trade made in good faith is carried out. It goes to the conference with the tacit approval of the Democrats and Progressives, despite all the oratory on the Senate floor and all the effusions from publicity headquarters.

By the time it emerges it may be a comparatively satisfactory bill from the protection standpoint. It is far from all that the really high-tariff folks would like. It denied a tariff to shoes, which the manufacturers and workers as well up in Massachusetts thought necessary to their existence. It denied many others. It grants a far greater measure of protection than such fire-eating opponents as Pat Harrison approved. But, all in all, it is a high-tariff bill.

But the disconcerting fact, if one attempts to measure political consequences, is that eight Democratic senators were lined up for it. Seven of them, including Senator Copeland, of New York, voted for it, and one more was paired for the measure. Also half a dozen out-and-out Progressives voted for it.

Still more interesting, if one attempts to measure the politics, is the fact that the coalition leaders, weeks in advance of the final vote in the Senate, refused an opportunity which would have given them control of the Senate conferees. William E. Borah, regretting in his last explanation of why he would vote for the bill that the conferees would have no friend for the export farm debenture proposal, did not strike a spark on this. No one answered.

* * * *

YET but a short time before it had been eagerly proposed by some of the Democratic senators that the coalition take charge of the Senate when the conferees were named, and substitute Senator La Follette, of Wisconsin, in place of one of the regular Republicans who would be appointed if the normal rule of seniority were allowed to hold.

The coalition had the votes, at the time this was proposed, to have carried it out. Had the Democrats and Progressives done this, the result of the conference now about to meet would have been very different. The Democratic senators on the conference, Simmons, of North Carolina, and Harrison, of Mississippi, whenever they chose, could combine with Senator La Follette and control the Senate side of the conference. So nothing could have been agreed upon without their consent.

Shrewd leaders in the Democratic party, however, were horror-struck at the suggestion. They did not want the bill revised in conference to meet the ideas they had been expressing on the floor. Some of them objected because actually they wanted certain rates for their own States to go through, which under a coalition-controlled conference might be revised downward. More of them objected because they thought it would be better politics for the bill to be made "as bad as possible," so that they would have a political issue.

* * * *

IT MAY be a coincidence, but from the day that proposition to put La Follette on the conference committe was rejected, the coalition began to lose its power in the Senate, and one began to hear charges of trades and deals. Previous votes in which the coalition had triumphed were reconsidered, and in many instances the rates were marked up.

In short the cold showing of political motives actuated some of the men who had been most enthusiastic for improving the bill—from the low tariff standpoint—in deciding to get what they could for their States, by trading or however it could be obtained, and the reign of the coalition was over.

A few days later Senator Harrison on the floor was charging that a combination had been made of senators interested in higher duties for lumber, oil, sugar and cement, and that shameless trading was going on. There was no doubt about that. But the only difference between the way this bill was enacted and the way most other tariff bills have been enacted is that in the old days the deals would have been made earlier in the game—at great saving of time and effort, not to mention oratory—but the results would have been approximately the same.

Had the deals been made while the bill was still in committee a lot of senators now embarrassed by having to explain why they changed their votes would have gotten what they wanted without so much publicity.

(Copyright, 1930.)

SENATORS FIGHT STIMSON PLAN TO AID PARLEY

Continued from Page 1.

how innocuous or harmless it may appear to be. Senator Swanson, ranking Democratic member of the foreign relations committee, is against it. Senator Fess is on record as saying it was "unthinkable." Senator George, after talking with the President yesterday, said the Senate would not agree to it. Senator Shipstead issued a statement against it yesterday. Senator Borah said:

"It might be helpful if someone in London would define a consultative pact and then place alongside of this definition a further definition of a security pact. A consultative pact is a security pact in disguise. In a security pact you state in the pact what you are going to do after you have consulted. In a consultative pact you conceal what you are going to do after you have consulted, but you will be forced by the logic of the hour to do precisely what you expressly agreed to do in the security pact. A consultative pact in which the parties would not go forward and do whatever would be necessary to be done in accordance with the realities of the situation would be a pious fraud—and a fraud which under the exigencies of the hour would be rejected.

Would Use Force.

"M. Briand declared a few days ago in very plain language what he meant by a consultative pact—he meant a pact under which in case of a threat of war the parties would come together, consult, and, if necessary, use whatever force required to defeat and punish the wrongdoer—and the wrongdoer, of course, would always be the other nation. M. Briand is a realist. And, as he plainly stated, he has no faith in any treaty for peace, not backed up by armies and navies.

"I am not criticizing the French view. That is their view and no doubt sincerely entertained. If the United States wants to agree to use force, to pledge its armies and navies to guarantee peace, that is one thing, but that is the only conception of a consultative or a security pact that the French people entertain. They may be right. I do not think so. But whether they are right or wrong, there is no need of anyone misunderstanding their position."

Senator Shipstead's statement is as follows:

"It is apparent that many of the governments represented at the London conference are more interested in pledging partners for the next war than they are in disarmament. The American delegation has said, 'We will disarm as far as anybody and you can not go too far for us.' The delegates representing other governments are apparently not interested in disarmament. They ask, 'Who will America play with in the next war?' We say, 'We will not play with any one' and so the question now before the conference is, 'Will you agree to consult about it?' To agree to consult is to agree to decide. To agree to decide is to agree to act. To agree to act is to agree that we are going into the next war. They call this the road to peace. That is what they called the triple alliance, and the triple entente, and the quadruple alliance.

Lord Grey Quoted.

"When England agreed to take her fleet out of the Mediterranean and France took her fleet out of the English Channel there was no agreement that in the event of war one would help the other, but they consulted about it. The French government told Lord Grey while there had been no written agreement there was a moral obligation upon England to come to the help of France. In other words, that there was an implied compact of security and Lord Grey said in his memoirs that 'after consultation with the French premier he felt the weight of his argument and promised the support of England to France in the war with Germany.'

"If the conference can only be saved by a pact tying us into the next war the conference ought to die. The way to save the conference is for European governments to disarm with us and in this we are pledged to go the limit.

"If Briand is forced to explain what he means by 'a security pact' he will say that he means military aid when French enters the next war.

"It is plain that an organized effort is being made to blame the United States if no disarmament results from this conference. Let no one be fooled. Our delegates have said that we will disarm as far as any one. Let us stand pat on that."

Grocer Defrauded by Bad Check.

Sidney L. Wyman, manager of the American Store, at 637 Pennsylvania avenue southeast, told police yesterday that he was defrauded of $10 worth of groceries and $8.54 in cash by a stranger. The customer asked that the foodstuffs be delivered to an address in Eleventh street southeast and gave a check for $18.65 in payment. When Hyman later tendered the check at the bank he was informed it was spurious.

ONTARIO PREMIER MAY OFFER RUM TESTIMONY IN U. S. QUIZ

Continued from Page 1.

Hill came after the House judiciary committee favorably reported the first of the Law Enforcement Commission's recommendations to strengthen the dry laws by authorizing the institution of padlock proceedings against speak-easies, night clubs and other places where liquor is illegally dispensed. The measure would authorize absentee service of summons through publication and posting.

The judiciary committee also considered the Stobbs bill to modify the Jones law by defining misdemeanors and fixing the maximum penalty for first and slight offenses at not more than six months in jail and a fine of $500. The committee will consider several other measures recommended by the Enforcement Commission to relieve congested Federal courts next Thursday.

Appearing for the dry forces Wednesday, Drury said bootlegging, drinking in the home, liquor consumption and crime had increased in the Dominion under government liquor control. In answer to this, Premier Ferguson said in Toronto, that "the best evidence of satisfaction of the public of Ontario as to the law is shown in the result of the last election."

Repudiation by Ferguson.

"The province repudiated Mr Drury's policy and returned 92 supporters of a government out of a total of 112 members in its Legislature," he said.

The premier added that if the officials at Washington desired accurate information on government control of liquor, his government would be glad to offer every opportunity and assistance in every way to secure data upon which they might reach a conclusion.

Chairman Graham, of the House judiciary committee, said he thought the dry forces would end their argument for prohibition next Wednesday and that his committee would hear the rebuttal about two weeks thereafter. This, he thought, would conclude the hearings on the measures to repeal the eighteenth amendment

Border Patrol Proposed.

As to the remainder of the Wickersham measures, the Pennsylvanian said that the committee was disposed to cooperate with the administration and that he felt that the bills would be enacted at this session.

A move to carry out another recommendation of the law enforcement commission was made late yesterday by Representative Hudson (Republican), Michigan, a dry. He introduced a bill to create a border patrol, combining the Coast Guard, customs and immigration agencies.

The measure also would provide that any vessel or vehicle forfeited to the Government after being seized while transporting merchandise illegally into the country be converted to the use of the patrol.

FRANCO-BRITISH SEA PACT BARRIERS RISE

French Demand Slash in Other Fleets if She Reduces Hers.

BRITAIN STAND IS FIRM

Continued from Page 1.

but more pessimism has been caused by M Briand's second proposal. Great Britain all along has taken the view that she will enter into no pacts unless the French naval program is reduced, and hints have come from the French that in exchange for pacts they would reduce.

Now it appears, however, that M. Briand holds that any reductions in fleets consequent upon an increase in mutual security must be mutual; that is, if the French reduce their fleet, other nations must reduce theirs in proportion. The danger lies in the phrase "in proportion," since, according to the British, Great Britain starts from a low level, the United States and Japan from an intermediate level, and France from a high level, so that France ought to reduce more proportionately than the others.

Big Five Meet Again.

The big five met this afternoon at St. James' Palace, their first full meeting with M. Briand present for nearly three weeks. At this meeting the security question, upon which the fate of the five-power conference now depends, was not discussed, but it was agreed to hold a plenary session April 4. M. Briand expressed hope that the compromise on a method of limitation reached six weeks ago can be formally indorsed then, but this depends upon French willingness to compromise on figures according to other delegates.

Former Premier Reijiro Wakatsuki then caused surprise by suggesting that the plenary session should confine itself to technical, not political, questions, as the latter might prove too dangerous. Prime Minister MacDonald and Secretary of State Stimson sat silent when this suggestion was made, perhaps not entirely understanding what M. Wakatsuki was driving at—which is, indeed, still obscure—but M. Briand leaped into the breach and soothingly explained to the Japanese spokesman that when political problems are stated objectively and without polemics they are not dangerous.

M. Wakatsuki earlier explained to Mr. MacDonald that the Japanese reply to the American offer, with which the British are associated, will not be forwarded from Tokyo this week.

Waiting Game Is Hinted.

The official explanation is conflict of opinion in Japan, but the view is generally held that Japan desires to play a waiting game to see how the security issue resolves itself and whether a five-power or a three-power treaty is in prospect. The Japanese answer, it is thought, will depend upon what happens to other negotiations, although there is no reason to suppose that Japan will not stick to her demand for a 70 per cent ratio in big cruisers on the basis already explained in dispatches.

The Japanese appear to feel that their demands are more likely to go through at the end of the proceedings when everybody is anxious to pack up and go home than at this present "comparatively early stage of the conference," as one homesick delegate remarked with mordant irony.

It is noticeable that the Italians are not yet called into security pact negotiations and the discussions planned for the week-end are British-Italian and British-French, but not French-Italian. The situation between the two Latin delegations apparently does not permit of political discussions without what M. Briand termed to M. Wakatsuki today "polemics." The Italian spokesman pointed out tonight that if France gets the security she wants, she will, of course, no longer object to parity with Italy.

British Opinion Hardens.

British opinion of the security question, though still largely uninformed, seems to be hardening against giving France any new commitments, but the foreign office is anxious to do so as the only way to save the conference. A blow to a new pact is contained in an editorial today in the Manchester Guardian, Liberal organ of great influence in international affairs, which says in part:

"MacDonald stands on treacherous ground. If he once begins to slide, he may find himself surprisingly quickly at the bottom of the slope. In form, of course, he will consent to no new military or naval obligations to France, but it is difficult to see how he can go beyond the American offer of a purely consultative pact without committing this country to the possibility of having to give France armed support. It is equally difficult to suppose that anything less would satisfy the French.

"The danger, of course, lies in the sanctions of the covenant of the league. If MacDonald accepts them as his starting point and then proceeds to define them with reference to the purely Mediterranean problem he will find himself preparing something very much like a second Locarno. One Locarno is enough."

(Copyright, 1930.)

Kellogg Thinks Parley Will Show Results Yet

New York, March 27 (N.Y.W.N.S.) "I am not at all disheartened. I expect that very substantial results will be obtained at the naval conference," former Secretary of State Frank B Kellogg, one of the authors of the peace pact which bears his name and which forms the basis of the negotiations at London for naval disarmament, declared here today in commenting on the latest developments in the conference.

Mr. Kellogg was interviewed at the Ritz-Carlton Hotel, where he arrived today for a speech at Town Hall tomorrow evening. He will address the League for Political Education on "The United States and the Outlook for World Peace."

The former Secretary was cautious in discussing the conference. Asked whether he thought the recently expressed willingness of the United States to consult with other nations in case of a threat of war has brightened the prospects for a limitation treaty, Mr. Kellogg said with a smile:

"It would appear so, from the press dispatches."

He declined to say whether he considered the entrance of the United States into a consultative pact would strengthen the Kellogg pact against war. That question, he said, he will discuss in his speech at Town Hall.

Child's Arm Broken at Play.

Betty Lettie Powell, 10 years old, of 1211 B street northeast, suffered a fracture of the right forearm yesterday afternoon when she fell from a see-saw on the grounds of the Pierce School, Fourteenth street and Maryland avenue northeast. The girl's injury was treated at the Casualty Hospital.

Mexican Aviators Will Try To Clip Lindbergh Records

New York-to-Paris Hop and Washington-to-Mexico Flights Planned.

Mexico City, March 27 (A.P.).—Determined efforts to break Col. Charles A. Lindbergh's two principal flight records will be made by crack Mexican army pilots on about the third anniversary of Lindbergh's flight to Paris.

Col. Gustavo Leon and Col. Roberto Fierro, both well-known international fliers, will figure as the principals in the daring speed attempts designed to lower Lindbergh's New York-to-Paris and Washington-to-Mexico City time, as a means of demonstrating the ability of Mexican aviators.

Col. Leon expects to be ready in late April or early May for an attempted one-stop flight from Mexico City to Paris. The first leg of this flight, Mexico City to New York, never has been made in nonstop flight. Refueling at New York, Col. Leon plans to continue alone to Paris, and in this second leg hopes to shear a few hours off Lindbergh's record of 33 hours for the transatlantic crossing.

Col. Fierro, who already has established his name as a good-will flier, and was a hero in the last Mexican revolution, believes he can cut eight to ten hours off Lindbergh's Washington-to-Mexico City flight made in December, 1927.

With a specially built plane in which he eventually hopes also to reach Europe, Fierro believes he can fly the distance in less than 20 hours whereas Lindbergh required 27 hours, principally because he wasted considerable time at the end of the flight locating Mexico City among the high mountain peaks of the Central Mexican plateau.

Fierro expects to go to California within a month for his ship and will make the try soon afterward. From Mexico City he plans to continue to Havana, Panama, Brazil, South Africa and Europe.

Associated Press Photo.

COL. ROBERTO FIERRO.

JAPANESE CABINET OPPOSED ON PACT

Tentative Agreement With U. S. Arouses Storm of Protest in Tokyo.

NAVAL CIRCLES RESTIVE

Tokyo, March 27 (A.P.).—Vigorous opposition to Japan's acceptance of the tentative agreement by Japanese and American delegates to the London Naval Conference halted action today by the Japanese cabinet, the ministers apparently believing that their acceptance would endanger the Hamaguchi cabinet's existence.

The naval general staff, supported by other influential elements, has opposed the inclination of civilian officials to accept the agreement.

The naval faction insisted that while it provided for Japan having a percentage of 69.6 of the total tonnage of the United States the agreement was fatally defective because it did not concede Japan a 70 per cent ratio in big cruisers and provided for but 52,000 tons of submarines instead of 78,000 tons contended for by Japan.

The tentative agreement at London would have permitted Japan 60.2 per cent of the American tonnage in big cruisers.

The meeting of the cabinet scheduled for today to act upon the American proposal made at London was canceled because of the domestic political obstacles to its acceptance. Difficulties have arisen, it was stated authoritatively, to the drafting of instructions to the London delegation. The draft is not expected to be ready for consideration at tomorrow's regular cabinet session, and the reply of the government, accepting or rejecting the tentative agreement, probably will not be dispatched until next week.

Although cabinet ministers are said to be convinced of the wisdom of accepting the agreement, believing that it would insure amity with other powers, they wish to avoid precipitation of a political crisis at home. Therefore, careful deliberations are being continued.

FRANKNESS OF U.S. PRAISED IN PARIS

Honesty in Refusing to Try to Get Navy Slash for Security Pact Lauded.

ISOLATION IS HELD GONE

Paris, March 27 (A.P.).—French opinion tonight lauds the United States for the frankness of he American position in refusing to make guarantees of security to France in order to obtain a five-power naval disarmament treaty at London.

The French admire the honesty of the United States in declining even to appear to be hoodwinking France by inducing the French to reduce their naval program on a basis of supposed American military assistance in case France is attacked.

France thinks the United States now will participate in a general consultative pact. This is agreeable to the French, but they do not deem it enough to warrant this naval reduction.

They desire a Mediterranean treaty with Great Britain, Italy and Spain, perhaps Jugoslavia and Greece also participating, too. They want it to imply real mutual assistance in time of aggression by one of the signatories.

The view was expressed tonight that participation by the United States in a consultative pact will go far toward removing any idea that the United States will remain in an isolated position.

It is held that if the United States at least consents to sit around the table and consult with other nations in time of crisis, this will go a long way toward tightening the fabric of peace.

TARDIEU'S MINISTRY WINS IN TEST VOTES

Two Victories in Chamber of Deputies Strengthen Faith in Premier.

SUPPORTED BY SENATE

Paris, March 27 (A.P.).—Premier Andre Tardieu won two skirmishes with Parliament today and observers believe his cabinet is safe until after ratification of the Young plan.

In the Chamber of Deputies he twice opposed a question of confidence and twice was sustained—the first time by raised hands and the second by a vote of 319 to 262.

The Senate voted confidence in Tardieu, 148-124 on the question of credits necessary to finance the new undersecretaries of state provided in the new ministries established.

The two votes in the chamber arose over bills for ratification of the Young plan. On the first instance, Louis Marin, nationalist leader, denounced the plan and then moved the previous question, which would call for an immediate vote. When the premier asked for the chamber's support so many hands went up it wasn't necessary to count them.

In the second instance the discussion was bitter. The Radical Socialists moved to defer debate until the return of Foreign Minister Briand from London, and the arguments of the radicals became so bitter the few ministers present left the government benches in sign of protest. But Tardieu emerged with a majority of 57.

Friends and foes alike saw the premier's victories as clearing the ministerial situation.

Woman Tried in Mate's Poisoning Is Acquitted

El Dorado, Ark., March 27 (A.P.).—Mrs. Bertie Gentry, 36 years old, was acquitted today of a charge of murder in connection with the death of her 24-year old husband, who the State charges was poisoned by the woman for his insurance. The jury deliberated 25 minutes.

Gentry's death in the oil field section near here first was ascribed to pneumonia. Neighbors of the family later reported suspicious circumstances and the body was exhumed. A State chemist testified he found evidence of poison in the viscera. A druggist at Strong, where the family lived, testified Mrs. Gentry had bought poison from him some time before his death. Mrs. Gentry said her husband had hinted of suicide and contended he took the poison without her knowledge.

Young Plan Before Belgian Senate.

Brussels, Belgium, March 27 (A.P.) The Young plan for reparations is now before the senate. Ratification is expected by the end of next week.

INSURANCE STATEMENTS

STATEMENT OF THE CONDITION OF

The Capital Fire Insurance Company, of Concord, New Hampshire,

On the 31st day of December, 1929, as required under the District of Columbia Code, amended June 30, 1902, and August 18, 1911.

Capital stock	$300,000.00
Capital stock, paid up, in cash	300,000.00
ASSETS.	
Cash in bank	$4,032.78
Real estate mortgages (first lien)	192,900.00
Stocks and bonds (market value)	340,863.00
Interest due and accrued	6,486.89
All other assets	108,200.00
Total assets	$652,382.67
Borrowed money	$12,200.00
Capital stock	300,000.00
All other liabilities: Surplus over all liabilities	339,182.67
Total liabilities	$652,382.67

Character of business transacted during the year 1929: Fire, motor vehicles, earthquake, tornado, sprinkler leakage, &c.

Amount of risk assumed during the year 1929	$67,609,574.00
Losses sustained during the year 1929	130.37
Money received during the year 1929	119,309.86
Expended during the year 1929	45,847.26

A. H. HASSINGER, Vice President.

W. J. SCHMIDT, Secretary.

Subscribed and sworn to before me this 3d day of March, 1930.

(Seal.) JAMES K. MELDRUM, Notary Public.

STATEMENT OF THE CONDITION OF THE

National-Ben Franklin Fire Insurance Company, of Pittsburgh, Pennsylvania,

On the 31st day of December, 1929, as required under the District of Columbia Code, amended June 30, 1902, and August 18, 1911.

Capital stock	$1,000,000.00
Capital stock, paid up, in cash	1,000,000.00
ASSETS.	
Cash in office	133,255.96
Cash in bank	259,734.36
Real estate	216,000.40
Real estate mortgages (first lien)	1,088,597.72
Stocks and bonds (market value)	2,928,044.97
Bills receivable	4,790.41
Premiums uncollected and in hands of agents	862,497.18
Interest due and accrued	54,289.06
All other assets: Philadelphia Underwriters Association deposit	300.00
Reinsurance recoverable on paid losses	5,446.44
Total assets	$5,233,118.43
LIABILITIES.	
Net unpaid claims	$266,957.96
Reserve as required by law	2,724,236.38
Salaries, rents, expenses, taxes, &c.	40,700.00
Commissions, brokerage, &c.	4,000.00
Capital stock	1,000,000.00
All other liabilities	26,141.90
Surplus over all liabilities	1,162,486.20
Total liabilities	$5,233,118.43

Character of business transacted during the year 1929: Fire, motor vehicles, tornado, &c.

Amount of risk assumed during the year 1929	$791,211,687.00
Losses sustained during the year 1929	949,168.45
Money received during the year 1929	2,721,687.19
Expended during the year 1929	2,443,359.30

A. H. HASSINGER, Vice President.

W. J. SCHMIDT, Secretary.

Subscribed and sworn to before me this 3d day of March, 1930.

(Seal.) VIOLA C. WHALEY, Notary public, Kings County Clerk's No. 488, Register's No. 1210. Certificate filed in New York County Clerk's No. 857, Reg. No. 1 W 404. Commission expires March 30, 1931

STATEMENT OF THE CONDITION OF THE

National Surety Insurance Co., of New York, N. Y.

On the 31st day of December, 1929, as required under the District of Columbia Code, amended June 30, 1902, and August 18, 1911.

Capital stock	$15,000,000.00
Capital stock, paid up, in cash	15,000,000.00
ASSETS.	
Cash in office	$3,100.00
Cash in bank	1,993,973.48
Real estate	101,524.98
Real estate mortgages (first lien)	1,085,615.05
Stocks and bonds (market value)	34,492,030.00
Bills receivable	943,836.56
Premiums uncollected and in hands of agents	4,270,834.95
Interest due and accrued	361,987.22
All other assets	4,817,389.37
Total assets	$48,040,091.83
LIABILITIES.	
Net unpaid claims	$6,948,434.50
Unearned premium reserve	12,642,057.08
Reserve for investigation and adjusting of unpaid claims	$81,722.00
Reinsurance premiums	533,821.55
Salaries, rents, expenses, taxes, &c	668,851.37
Commissions, brokerage, &c	730,936.51
Cash dividends remaining unpaid	375,559.00
Capital stock	15,000,000.00
All other liabilities	301,434.40
Total liabilities	$37,782,426.41

Character of business transacted during the year 1929: Fidelity, surety, plate glass, burglary and credit insurance.

Losses sustained during the year 1929	$7,620,191.18
Money received during the year 1929	23,173,443.72
Expended during the year 1929	20,842,177.80

C. E. DEMING, Vice President and Comptroller.

HUBERT J. HEWITT, Secretary.

Subscribed and sworn to before me this 6th day of March, 1930.

(Seal.) WM. M. WEAVER, Notary Public.

Branch Office, 901-913 Washington Building, Washington, D. C.

W. H. RONSAVILLE, Manager.

WOODWARD & LOTHROP

1880 GOLDEN ANNIVERSARY YEAR 1930

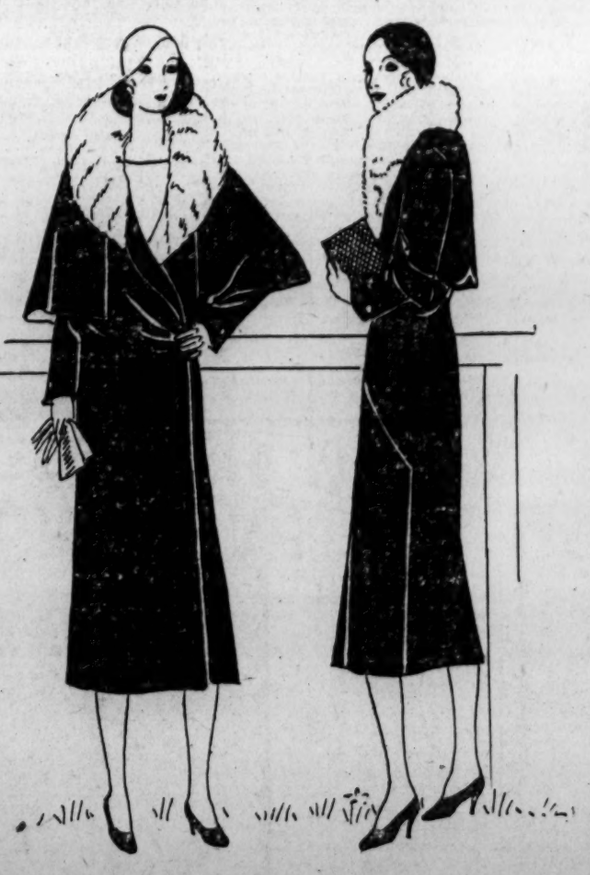

Copies of

Couturier's Coats

emphasize

... THE BOLERO
... THE CAPE
... BLACK AND WHITE

Woodward & Lothrop is famous for its distinctive collections of copies of the important Paris coat successes. These two models are typical—exploiting the bolero and the cape in black and white, the smartest combination for Spring.

Left—Copy of Heim's cape coat of black with large white ermine collar $125

Right—Copy of Martial et Armand black coat, with bolero and white baby Persian lamb, $115

Others, $59.50 to $150

WOMEN'S AND MISSES' COATS, THIRD FLOOR

EVENTS OF INTEREST IN SOCIETY CIRCLES OF CAPITAL

Society Head Is Hostess at Eckener Fete

Dr. Grosvenor Entertains for Graf Zeppelin Commander.

By JEAN ELIOT.

NEWS that the Duc de Richelieu has recently given to the Sorbonne his great chateau in the Loire country has considerable interest for Washingtonians. For, although he has inherited two splendid estates in France, the Duc de Richelieu is half American. He married an American, the charming Miss Eleanor Douglas Wise, of Baltimore, and he spends most of his time in America. Indeed, the duc has been an occasional visitor in Washington and the charming Duchesse de Richelieu comes to town more frequently, as she has many friends here and as she now has a sister, Mrs. James D. Wise, living in the Capital.

Surrounded by 1,000 acres of rolling woodland, the chateau which the Duc de Richelieu has presented to the great French university is to be used as a holiday home for the professors. Lying off the track beaten by the tourist, the chateau is little known despite its associations with the great Cardinal Richelieu. It has heretofore not been open to visitors, although its park might be explored.

In the seventeenth century Cardinal Richelieu built this somewhat grandiose pile on the order of the Palais Royal in Paris. However, he seldom lived there and except for a pavilion the original buildings were destroyed early in the nineteenth century. A famous marble table from this chateau is now in the Louvre.

The Duc and Duchesse de Richelieu are now in this country and the duchess has been spending some weeks in Florida. She is gifted with a charming voice and frequently gives recitals for various charities in which she is interested. Washingtonians have had opportunity to hear her from time to time, and more recently she has given a concert or two in Florida.

The Ducs de Richelieu, descendants of the cardinal's family, have figured prominently in various ways. One much in evidence in the latter half of the eighteenth century made Bordeaux wines popular in Paris. The next duke, at the time of the French revolution, emigrated to Russia and remained there many years, becoming a great friend of Czar Alexander I, and was made Governor of Odessa. During the early Bourbon restoration he became premier of France and, through his ties with Alexander I and his repute with the Duke of Wellington, ended the occupation of France by foreign armies of 1819.

Mrs. John B. Henderson entertained at dinner last evening in honor of Mr. George Clapp, of Pittsburgh. Among the guests were a number of scientists, friends of the late Mr. John B. Henderson, jr., author of "American Diplomatic Questions" and "The Cruise of the Barrera," the narrative of a scientific expedition to Western Cuba and the Colorados Reefs, with observations on the geology, fauna and flora of the region.

Members of the Senate, the House and of the staff of the Smithsonian Institution were guests of Mrs. Henderson with Mr. Clapp.

Bishop Freeman to Visit Minneapolis' Friends.

The Right Rev. James E. Freeman, Bishop of Washington, will leave Chicago today for Minneapolis, where he will remain over the week-end. For many years Bishop Freeman was rector of St. Mark's Church, Minneapolis. He has been in Chicago attending the special meeting of the House of Bishops, called to elect a presiding bishop of the Episcopal Church.

Mrs. D. Buchanan Merryman has as guests Mrs. E. Pinckney Collins and Miss Bessie Montague Collins, of Morristown, N. J., who are with her in her apartment at 1911 R street. Maj. Collins will come from New Jersey to spend the week-end.

Mrs. Jacob Leander Loose was hostess to a small company at an informal dinner last evening in her apartment at the Mayflower.

Mrs. Raymond Belmont has motored to Washington from her home in Middleburg, Va., accompanied by Miss Maddox, and is staying at the Carlton. She came to be near Mr Belmont, who is in Emergency Hospital suffering from injuries in a fall from his horse.

Senator and Mrs. Jones Have Guest From Home.

Senator and Mrs. Wesley L. Jones have had as their guest in their apartment at the Hotel Roosevelt Mr. W W. Robertson, of Yakima, Wash. Mr Robertson is the editor of the Yakima Herald and Republican. He has now gone to New York, where he will visit his daughter before returning to his home.

Mr. and Mrs. George Alfred Ricker, formerly of Washington and now residing in Chicago, will be in the Capital from April 5 to April 12 attending the fiftieth anniversary celebration of the American Society of Mechanical Engineers at the Mayflower Hotel. During the latter part of the week they will be guests of friends here.

The newly appointed Attache of the Legation of Switzerland, Mr. Pierre de Salis, will arrive in Washington about April 6 and will make his home at the Wardman Park Hotel. Mr. de Salis will succeed Mr. Walter Rufenacht.

Mrs. Jouett Shouse To Receive at Club.

Mrs. Jouett Shouse, wife of the chairman of the executive committee of the Democratic national committee, will be at home at the Woman's National Democratic Club this afternoon from 4 to 6 o'clock.

Mrs. Shouse will be assisted by Mrs J Borden Harriman, former Gov Nellie Tayloe Ross, Mrs. Waller B Hunt and Mrs. William Preston Wooten.

Mrs. Andrew Baldwin, with her daughter, Miss Nancy Jane Baldwin, and her cousin, Miss Eugenia George of Grosse Pointe, Mich., is passing a week at the Wardman Park Hotel.

Mr. W. W. Rapley entertained at luncheon in the crystal room at the Willard yesterday in honor of Mr Burton Holmes.

Mrs. C. J. Nourse, jr., of New York is at the Carlton for a few days, accompanied by Mrs. Schuyler Van Vechten and the Misses Van Vechten, of Short Hills, N. J.

Mr. and Mrs. Frank Armstrong, of Minneapolis, who have been passing a week in Washington, will leave today for their home in the West.

Mr. and Mrs. John R. Leighty will entertain at the dinner dance Saturday evening at the Wardman Park Hotel in honor of Mrs. Frank H. Ellis, of Chicago, who is visiting Representative and Mrs. E. C. Ellis at the Hotel Roosevelt.

Marchesa Louise de Rosales has joined Mrs. Arthur Bullard at the Gladstone Hotel in New York.

Mrs. George Mesta entertained at dinner last evening for Mrs. Gay Ellis, of Chicago, who is stopping in Washington for a short visit on her way from Bermuda.

Col. Cooper Plans Monday Musicale.

One of the interesting events taking place during the Lenten season is the mid-Lent musicale and tea to be given by Col. Wade H. Cooper at the Mayflower on Monday afternoon at 4 o'clock.

Following the musicale by Miss Helen Howison, lyric soprano; Mr Henry Sokolov, violinist, concert master of the National Symphony Orchestra, and Mr. Michael Shvetz, basso, formerly of the Russian Imperial Theater, in an interesting program, which has been specially prepared for the occasion, tea will be served. Col Cooper will be assisted by the following hostesses:

Senora de Tellez, wife of the Ambassador of Mexico; Senora de Davila, wife of the Ambassador to Chile; Mme. Veverka, wife of the Minister of Czechoslovakia; Senora Diez de Medina wife of the Minister of Bolivia; Mrs. Claude A. Swanson, Mrs. Morris Sheppard, Mrs. James E. Watson, Mrs. W. F. George, Mrs. Porter Dale, Mrs. Guy D. Goff, Mrs. Arthur H. Vandenburg, Mrs. William E. Brock, Mrs. John A. Hull, Mrs. Stephen O. Fuqua, Mrs. Joseph E. Washington, Mrs. Jacob Leander Loose, Mrs. Frank B. Freyer, Mrs. Robert Whitney Imbrie, Mrs. Robert Love Taylor, Mrs. John Allen Dougherty, Mrs. George C. Thorpe, Mrs. Charles B. Drake, Mrs. Alice B. Carrier and Mrs. Elonzo Tyner.

Returns From Florida

Underwood & Underwood.

MRS. DAVIS B. WILLS, who, with Maj. Wills, has returned to her Washington residence after spending several weeks in Florida.

Society Reads With Interest Of Ducal Gift

Sorbonne Gets Chateau Built by Cardinal Richelieu.

As a preliminary to the presentation of the National Geographic Society's gold medal to Dr. Hugo Eckener last night, Dr. Gilbert Grosvenor, president of the society, entertained at luncheon yesterday at the Cosmos Club for the distinguished German whose round-the-world flight in the Graf Zeppelin was commemorated at ceremonies last evening. At the same time Mrs. Grosvenor was hostess at Wildacres to fifteen ladies, asked to meet Frau Eckener.

Because of the recent death of former President Taft, a trustee of the Geographic Society, Dr. Grosvenor's luncheon was informal in character, but it was attended by a distinguished company, including trustees of the Geographic Society and a number of men interested in aviation and kindred problems.

The German Ambassador, Dr. von Prittwitz und Gaffron, was a guest, as was the Postmaster General, Mr. Walter F. Brown. Others present were Senator Hiram Bingham, Senator Frederic C. Walcott, the Counselor of the German Embassy, Herr O. C. Kiep; Mr. von Meister, Dr. Charles G. Abbot, secretary of the Smithsonian Institution; Dr. Lyman J. Briggs, of the Bureau of Standards; Mr. A. H. Bumstead, Dr. George K. Burgess, director, Bureau of Standards; Rear Admiral Colby M. Chester, retired; Dr. Lucius Clark, chancellor, American University; Dr. Frederic V. Coville, Dr. J. W. Crabtree, secretary, National Education Association; Mr. Knut Eckener, Mr. John Joy Edson, Mr. Franklin L. Fisher, Mr. Robert V. Fleming, Dr. John A. Foote, Mr. Warren Irving Glover, Second Assistant Postmaster General; Mr. Ralph A. Graves, Mr. Melville B. Grosvenor, Mr. J. R. Hildebrand, Dr. Stanley K. Hornbeck, chief, Division of Far Eastern Affairs, State Department; Mr. George W Hutchison, Dr. George F. Kunz, Dr. John Oliver La Gorce, Dr. George W Lewis, national advisory committee for aeronautics; Mr. P. W. Litchfield, of Akron, Ohio; Dr. Charles F. Marvin, director, Weather Bureau; President Cloyd H. Marvin, George Washington University; Dr. C. Hart Merriam, Dr. John C. Merriam, president, Carnegie Institution of Washington; Mr. B. H Meyer, interstate commerce commissioner; the Rev. W. Coleman Nevils, president, Georgetown University; Mr Richard V. Oulahan, Judge John Barton Payne, chairman, American Red Cross; Dr. George R. Putnam, commissioner, United States Bureau of Lighthouses; Dr. Luther Reichelderfer, Gen. George Richards, United States Marine Corps; Dr. W. J. Showalter, Mr. Frederick Simpich, Dr George Otis Smith, director, United States Geological Survey; Dr. O. H Tittmann, Mr. E. B. Wadsworth, superintendent, division of Air Mail Service, Postoffice Department; Dr. Alexander Wetmore, assistant secretary, Smithsonian Institution; Mr. George W. Wharton, Mr. Lloyd B. Wilson and Mr. Clarence M. Young, Assistant Secretary of Commerce for Aeronautics.

Frau Eckener will be a guest of the Congressional Club at its weekly tea this afternoon. The program will include a piano recital by Mr. Charles Cooper, of the Peabody Institute, an artist of national reputation, and a talk on Mexico by Miss Alice Cocke, which will be illustrated with Mexican music and dance numbers.

Mrs. M. de Clare Berry had Mrs. Minnigerode Andrews and Mrs. Francis Walker as her guests at the regular Thursday evening dinner at the Woman's National Democratic Club.

Dr. Hammell to Speak At Alliance Meeting.

Dr. Arthur W. Hammell, head of the Chinese division of the Library of Congress, will be the speaker at noon today at the meeting of the Women's Alliance of All Souls' Unitarian Church, in Pierce Hall, Fifteenth and Harvard streets, at 11 o'clock. Luncheon will be served following the meeting.

Mrs. Henry P. Richmond and her children of Chestnut Hill, Mass., are at the Powhatan for the week-end.

Liberty Ball Planned By Southern Society.

Sponsored by the Southern Society, a liberty ball will be given at the Willard Hotel on April 11 and will be made an annual event as a tribute to Thomas Jefferson. The group, of which Mr. J. Cloyd Byars is president, will also inaugurate a yearly pilgrimage to Jefferson's tomb at Monticello as part of the Nation-wide movement launched this year by the Thomas Jefferson Memorial Foundation.

Proceeds from the Southern Society's ball will go to the Washington branch of the Jefferson Memorial Foundation. Members of the society will represent the District and every State in the Union at the exercises to be held at Monticello on April 13.

At the ball tableaux depicting the life of Thomas Jefferson will be presented under the direction of Mrs. Minnigerode Andrews. The committee for the fete includes Mrs. Clarence C. Dill, Mrs. Claude A. Swanson, Mrs. Morris Sheppard, Mrs. J. Cloyd Byars, Mrs. Stephen W. Gambrill, Mrs. Bertram Chesterman, Mrs. Allen Sumner, Mrs. Flora Mason Nicholson, Mrs. Frank H. Snell, Mrs. Albert Baggs, Mrs. Harry Moore Payne, Mrs. Thomas W. Knox and Mrs. Rose Gouverneur Hoes.

Mrs. Frank Thorp, of Greenwich, Conn., is spending several days at the Willard.

Illness Halts Capital Girl's Wedding Date

Miss Tayloe's Marriage to Mr. Griffin Is Postponed.

Mr. and Mrs. Edward Dickinson Tayloe announce the postponement of the marriage of Mrs. Tayloe's daughter, Miss Elizabeth Ridgely Thompson, to Mr. Thomas Francis Griffin, because of the illness of Mr Griffin. The wedding was to have taken place on April 3 at Edgehill, the home of Mr. and Mrs. Tayloe, at Shadwell, Va. Mr. Griffin is the son of Mrs. Paul Bastedo, of Washington.

The annual dinner meeting of the Community Drama Guild of Washington, opening the spring drama conference in this city, will take place tomorrow evening at 7 o'clock in Central Community Center. Mrs. Maud Howell Smith is chairman of the dinner arrangements, and the program of the occasion, which will include talks on the drama by well-known authorities as well as dramatic and musical features, offered by outstanding players.

The guests will be received by the board of trustees and the board of governors of the guild, headed by Judge Mary O'Toole and Dr. De Witt C. Croissant. Dr. Croissant will preside at the dinner. Others who will receive the guests include Mrs. Marie Moore Forrest, Mrs. Fulton Lewis, Miss Sibyl Baker, Mrs. Maud Howell Smith, Miss Bess Davis Schreiner, Capt. Ray C. Montgomery and Mr. Robert M. Miller, jr. The reception committee will be assisted by Miss Hildegarde Cook, Miss Dorothy Crosby, Miss Helen Kennedy and Miss Constance Lane, all members of the guild.

Assisting in the arrangements in the dining hall are Mrs. Lucretia Walker Hardy, Mrs. Lyman J. Kebler, Mrs. A. J. Driscoll, Mrs. Allan Davis, Mrs. John Albert Hunter and Mrs. A. L. Irving.

Dr. Henry Grattan Doyle, of George Washington University, will be toastmaster of the occasion; Dr. Paul Kaufman will award the prize to Miss Ruth Welty for the best one-act play offered in the recent contest sponsored by the Drama Guild; Mr. Stephen E. Kramer will speak on "Community Drama;" Mr. J. Milnor Dorey will speak on "Plays Chosen For Community Drama;" Mr. Denis E. Connell will speak on "Summer and Winter Plans of the Community Drama Guild;" and Mr. Clifford Brooks will speak on "Washington Players."

The Masks, a well-known drama group, member of the Guild, will present a brief sketch entitled, "An Interlude: More or Less Strange," with Mr. Frederic Haskin, Miss Nell Childs and Mr. Robert Praetorius in the cast; Mr. Maurice H. Jarvis will give a dramatic recitation entitled "The Figurehead," with music composed and to be played by Mr. LaSalle Spier; Mr. Earl Carbauh will sing two groups of songs, accompanied by Mrs. Carbauh at the piano, and Miss Evelyn Davis will present a group of dance numbers of the new school.

G. W. Alumni Plan Luncheon Tomorrow.

The provost and the deans of the various schools of the George Washington University will be guests of honor of the General Alumni Association of the university at luncheon tomorrow at 12:30 o'clock at the Hotel Lafayette.

Also present as honor guests at the luncheon will be members of the George Washington University Men's Glee Club who are to be entertained by the alumni in celebration of their attainment in winning first place in the recent National Intercollegiate Glee Club contest.

The faculty guests of honor will include Dr. William Allen Wilbur, provost of the university; Dean Charles E. Hill, of Columbian College; Dean Henry Grattan Doyle, of the lower division in Columbian College; Dean William Cline Borden, of the school of medicine; Dean William C. VanVleck, of the law school; Dean John R. Lapham, of the school of engineering; Dean George N. Henning, of the graduate school of letters and sciences; Dean Louis F. Bradley, of the school of pharmacy; Dean William Carl Ruediger, of the school of education; Dr. Carl J. Mess, former dean of the dental school; and Dr. D. E. Buckingham, former dean of the veterinary school.

The group of Glee Club singers who will be guests of honor at the luncheon includes Frank Scrivener, manager; Jesse Stimson, student conductor; Henry Amos, Daniel Beattie, Charles Buckingham, Raymond Coe, Allan Crocker, Owen Cummings, Thomas Crigler, Samuel Detwiler, Irving Douglas, Robert Grieg, Richard Hill, Carrol Hughes, George Jarvis, Richard Kilstein, William May, Aubrey Minor, Benjamin Newton, Norman Morgan, William Powell, John Perry, George Roth, Herdie Seay, Erith Smith, James Smith, Nevitt Smoot, Douglas Taylor, George Wells, Winfield Weitzel, Dr. Robert Harmon, director of the club, and Mrs. Harmon, Dr. Oscar Benwood Hunter, president of the General Alumni Association, will preside at the luncheon.

Will Visit in New York

Bachrach.

MISS ELIZABETH LONG, daughter of Capt. and Mrs. H. D. F. Long, who will go to New York early in April to visit her brother-in-law and sister, Lieut. and Mrs. P. D. Gold, jr.

Episcopal Home Board Plans Card Fete.

The board of managers of the Episcopal Church Home will give a card party at the Willard Hotel, April 24, at 2:30 o'clock for the benefit of the home.

Being a diocesan philanthropy, and thus extending beyond the District, the home can not affiliate with the Community Chest.

The Ingleside Club of the Presbyterian Home, 1818 Newton street, extends an invitation to their friends to be present at a tea this afternoon from 3 to 6 o'clock. A short program will be presented by Mrs. Ruth Tuckey Shear, contralto, and Miss Helen Calhoun, dramatic reader.

Mr. and Mrs. John T. Grayson, of Boston, are at the Powhatan for several days.

Mr. and Mrs. Hardy Are Hosts at Dinner.

Representative and Mrs. Guy U. Hardy entertained at dinner at their home, 2017 Belmont road, last night. Their guests were Representative and Mrs. Lindley H. Hadley, Representative and Mrs. William A. Ayres, Representative and Mrs. Charles L. Gifford, Representative and Mrs. William R. Eaton and Mr. and Mrs. George Sanford Holmes.

Dr. Alfred Pearce Dennis, vice chairman of the United States Tariff Commission, went to Middletown, Conn., yesterday, where he addressed the faculty and students of Wesleyan University last night on "The Complexities and Difficulties of Tariff Making." Before the Boston Export Club at Boston this evening he will speak on "High Tariff Reflexes on Our Foreign Trade," and on Saturday in an address at Harvard University at Cambridge his subject will be "International Trade Barriers."

The weekly hunt of the Riding and Hunt Club will not be held tomorrow due to the society circus at Fort Myer. The next hunt will take place April 5.

Mr. and Mrs. Henry Flather have moved into their new residence at 3306 O street, Georgetown, an old house charmingly restored.

Italian Envoy Has Two New Aids in Capital

Count Roncalli Is First and Signor Monaco Second Secretary.

Count Guido Roncalli di Montorio, recently appointed First Secretary to the Italian Embassy, and Signor Adriano Monaco, newly appointed Second Secretary, have arrived in Washington and are guests at the Mayflower.

Count Roncalli, who is succeeding Signor L. Vitetti in Washington, was formerly attached to the Italian Legation at Sofia, Bulgaria. His engagement to Donna Antoinetta Conestabile della Stoffa was announced just prior to his sailing from Italy.

Signor Monaco has recently represented his country as Acting Consul General in the Free City of Danzig. He also is a bachelor.

Mrs. William Luther Croll, who has been the guest of her brother-in-law and sister, Mr. and Mrs. Frederic Duncan McKenney, in their apartment at the Wardman Park Hotel for some weeks, will leave Sunday for New York. She will sail on the Majestic on April 4 for her home in England.

Mrs. McKenney will go to New York on Tuesday to see her sister sail. Mr. and Mrs. Charles McKenney entertained at a dinner on Wednesday night in honor of Mrs. Croll.

Mrs. Aspinwall Allan has rejoined her parents, Mr. and Mrs. Clarence Aspinwall, after passing six weeks in California.

Keeping Posted

On the Rules of Traffic

By WILLIAM ULLMAN

There was a time when Washington motorists could not be penalized if they parked their cars in areas reserved for buses or other public vehicles. That time, however, has passed and motorists would profit by realizing it.

This provision of the regulations is soundly based upon recognition of the rights of public vehicle users. It also takes into consideration the fact that stopping buses in the middle of the street when loading and unloading may result in considerable blocking of traffic.

Example: A driver of a private vehicle after looking in vain for a parking space, pulls into the rear of a zone reserved for buses. He remains but a few minutes. It constitutes a violation of the regulations, nevertheless, and lays the driver open to arrest and fine.

The "June"

GLASS DINNER SERVICE

An all-over etched pattern in Azure, upon which the hottest or coldest foods may be served.

Dinner Plates $24 doz.
Salad Plates $18 doz.
Cream Soups and Plates .....$25 doz.
Salt and Peppers .... $1.00 ea.
Goblets, Tall Sherbets, Low Sherbets, Tumblers and Finger Bowls .....$12 doz.
Finger Bowl Plates .....$10 doz.

DULIN & MARTIN
Connecticut Ave. and L

Is your "Slipper" as Feminine as your Gown?

Let your slipper match the lines of your gown . . . The Ghillie is an opera style of the new season . . . with a delicate collar which ties its own bow . . . in Black or White Moire for evening and in all daytime colors. Handmade, of course, at Sixteen Fifty.

ARTCRAFT
1311 F STREET
1101 CONNECTICUT AVE.

Shock Proof Strap Watches
THE WESTFIELD
9.75 12.75 17.75
Guaranteed.
WALFORD'S 909 Pa. Ave. NW.

Experience
Is the Secret of My Leadership in
Permanent Waving

Each wave is created to suit your own texture of hair and your individuality.

Either in spiral or in the fashionable Croquignole wind.

I Highly Recommend My
Vegetable Shampoo
For Lifeless, Faded or Prematurely Gray Hair.
"Not a Dye"

Robert of Paris INC
Washington's Most Fashionable Salon
1514 Conn. Ave. North 2776-2777

Pasternak
Spring Coats and Suits

. . . ultimate smartness, a certain custom-manner, with all emphasis on correct line and absolute perfection in their cutting and tailoring.

Ready to Wear
Made to Order

M. PASTERNAK
1219 CONNECTICUT AVE

$3.50 Philadelphia
$3.25 Chester
$3.00 Wilmington
and return
NextSunday, March 30
Lv Washington 7:40 A.M.
Ar Philadelphia 10:45 A.M.
RETURNING
Lv Philadelphia 7:30 P.M.
Lv Chester 7:50 P.M.
Lv Wilmington 8:10 P.M.
Same Day
Consult Ticket Agent
Baltimore & Ohio

if you are looking for Relief
if your Feet burn and ache
Try WALK-OVER
MAIN SPRING ARCH SHOES

Experience the joys of perfect foot ease in this Tulsa model with Cuban heel and the usual Walk-Over comfort features. In Black Calf and Patent Leather.

With Main Spring Arch
$11.00

The Main Spring Arch is an Exclusive Walk-Over Feature

Wolf's Walk-Over Shop
929 F Street

ARCH PRESERVERS

"Geneva"—Suntan with Almora kid. Black with patent leather underlay.
$14.50

If you're a woman who leads an active life
your good judgment will tell you it's absurd to be hampered by inefficient feet. Arch Preserver shoes combine utmost practicability with fashion.

Hahn Women's Shop
1207 F

A Young Mother To a Very Little Child

Maybe he's too young to appreciate it now. But when he grows up he'll brag (we all do!) about his mother's beauty when she was young. Don't deny him this. Give him your portrait—now—even if you have to save it for him for a few years.

UNDERWOOD & UNDERWOOD
Portraits of Quality
1230 Connecticut Avenue Telephone Decatur 4100

Troubled With Dandruff and Rash. Healed by Cuticura.

"My scalp began to itch and burn and I was troubled with dandruff. Later a rash broke out all over my scalp. I could not sleep on account of the continual irritation. My hair came out in combfuls and was dead and brittle. I usually wore a hat so that people could not see the condition of my hair and scalp.

"I read an advertisement for Cuticura Soap and Ointment and sent for a free sample. After using it the burning and itching sensation left so I purchased more, and in about two months I was healed." (Signed) Miss Hattie M. Martin, Offerman, Ga., June 11, 1929.

Soap 25c. Ointment 25 and 50c. Talcum 25c. Sold everywhere. Sample each free. Address: "Cuticura Laboratories, Dept. H, Malden, Mass."

At Sloan's Art Galleries
715 Thirteenth Street N. W.
SALE BY CATALOGUE
of
Large Collection Embracing Antique Mahogany Furniture, Including Fine Sheraton Dining Suite, Valuable Antique Oil Portraits and Other Paintings, Rare Oriental Rugs, a Wonderful Collection of Chinese and Japanese Embroideries, Brocades, Porcelains, Jades and Carvings; Sterling & Sheffield Silverware, Fireplace Brasses, Decorative Mirrors and a Large Assortment of Luxurious Upholstered Furniture, etc.
At Public Auction
Within Our Galleries
715 13th St. N.W.
Tuesday, Wednesday, Thursday & Friday
April 1st, 2d, 3d and 4th, 1930
At 2 P. M. Each Day
From Estates, Collectors, Private Owners and Others
On Exhibition Saturday and Monday, March 29th and 31st
Catalogues on Application to the Auctioneers
TERMS: CASH C. G. SLOAN & CO., Inc. Aucts.

WORK ON BRIDGE

(This article is intended for the Auction and Contract Bridge beginners.)

We continue today the consideration of opening leads against a No Trump when partner has not bid.

Lead the fourth best unless your suit contains three honors, in which case generally lead the top of touching honors (honors in sequence). Exceptions:

(a) With Ace-King-Queen, lead the King unless you want your partner to play his highest card on the first trick (this lead is discussed below).

(b) From Ace-King-Ten or Ace-Queen-Ten, lead fourth best.

(c) Lead Queen from Queen-Jack-Nine with one or more others; lead Jack from Jack-Ten Nine or Jack-Ten-Eight with one or more others; lead Ten from Ace-Ten-Nine, King-Ten-Nine or Queen-Ten-Nine with one or more others.

The Ace-lead referred to in paragraph (a) above is made when the leader is so long and strong in a suit that he wants his partner to play his highest card, no matter how high that card may be. Ace should be led from Ace-King-Jack-Ten-x-x or Ace-King-Queen-Ten-x. With this convention understood, when the partner does not play the missing high card, and it is not exposed in dummy, the leader knows that it is in the closed hand and can manage his hand accordingly: when the partner does play the high card, it clears the leader's suit and makes it impossible for the partner to block it.

Many a game has been lost by a partner who, holding Queen and two small, has blocked the suit by not dropping the Queen on an initial Ace-lead made from Ace-King-Jack-Ten and two or more others. With King-x-x, the King should be played when a dependable leader demands it by leading the Ace against a No Trump. But even this rigid rule is subject to exceptions when the cards exposed in the dummy show that the play would lose a trick. For example, if dummy held Ten-Nine-x-x and the Ace-leader's partner had King-x-x, Queen-x-x or Jack-x-x, playing the honor in answer to Partner's call for the highest would make good a card in dummy and lose a trick which might be saved by playing second best.

(Copyright, 1930.)

GOOD NEWS, BRIDGERS.

We are pleased to announce we can now renew the offer of Milton C. Work's great Contract and Auction booklet entitled "THE PLAYING PROBLEMS." Bridgers who received copies from previous offers are most enthusiastic over it.

"PLAYING PROBLEMS" presents eighteen hands, the complete auction and contract bidding for each hand with reasons for each bid, the answers to every question and the reason for each answer in complete detail.

"PLAYING PROBLEMS," which will be of much greater value to the auction and contract player than many high-priced textbooks, is not for sale. It has been prepared exclusively for readers of this newspaper by special arrangement with Mr. Work. One copy will be mailed to you upon request if you send self-addressed stamped return envelope, together with 6 cents in stamps to defray part of the cost of printing and handling this 48-page booklet. Requests not complying with these conditions will be ignored.

RADIO PROGRAMS

FRIDAY, MARCH 27, 1930.

LOCAL STATIONS.

(Eastern Standard Time.)

NAA—Arlington.

(434 Meters. 690 Kilocycles.)

10:05 a. m. and 3:05 and 10:05 p. m.—Weather reports.

WRC—National Broadcasting Co.

(312 Meters. 960 Kilocycles.)

6:45 a. m.—Health Exercises.
7:00 a. m.—Aunt Jamima Man.
8:15 a. m.—Morning Devotions.
8:30 a. m.—Cheerio.
9:00 a. m.—Morning Melodies.
10:00 a. m.—Hits and Bits.
10:30 a. m.—National Home Hour.
11:00 a. m.—NBC Music Appreciation Hour. Walter Damrosch, director.
12:00 (noon)—"Retail Food Market Review."
12:10 p. m.—Twelve o'Clock Trio.
12:45 p. m.—National Farm and Home Hour.
1:30 p. m.—Organ Recital.
2:30 p. m.—The Melody Three.
3:00 p. m.—Marine Band Orchestra. Capt. Taylor Branson, leader.
4:00 p. m.—Hostess Hour.
4:15 p. m.—Pacific Feature Hour.
5:00 p. m.—The Lady Next Door.
6:15 p. m.—"March of Events."
6:30 p. m.—Tea Timers.
6:00 p. m.—Black and Gold Room Orchestra.
6:15 p. m.—"The World in Music," by Pierre V. Key.
6:30 p. m.—Home Banquet.
7:00 p. m.—Amos 'n' Andy.
7:15 p. m.—Frances Shaw, soprano.
7:30 p. m.—Bayheaters Twins.
8:00 p. m.—Cities Service Orchestra and Cavaliers.
9:00 p. m.—Eskimos.
9:30 p. m.—Songalogue.
10:00 p. m.—Raleigh Revue.
10:30 p. m.—Talk by the Hon. Joseph W. Byrns, Representative from Tennessee.
11:01 p. m.—Lotus Orchestra.
12:00 (midnight)—Ted Florito's Orchestra.

WMAL—Columbia Broadcasting System.

(475 Meters. 630 Kilocycles.)

8:00 a. m.—"Opening the Morning's Mail."
8:30 a. m.—Morning on Broadway.
10:00 a. m.—Radio Home Makers.
10:30 a. m.—Radio Homemakers Dedicatory Program.
11:00 a. m.—Beauty Adviser.
11:15 a. m.—Dedicatory Program.
12:00 (noon)—Columbia Revue.
12:30 p. m.—Toscha Seidel, violinist.
1:00 p. m.—Salon Ensemble Orchestra.
2:00 p. m.—The Gauchos.
2:30 p. m.—Ann Leaf at the Organ.
3:00 p. m.—Columbia Ensemble.
3:30 p. m.—Today in History.
3:32 p. m.—Columbia Educational Features.
3:45 p. m.—"Our Future Population," by Dr. Warren S. Thompson, from Washington.
4:00 p. m.—Light Opera Gems.
4:30 p. m.—"Uncle Sam's Naturalists," prepared by the United States Department of Agriculture.
4:40 p. m.—Club Plaza Orchestra.
5:00 p. m.—Topics of the Times. "Cleanings and Screenings," by Andrew R. Kelley.
5:15 p. m.—Piano Syncopator.
5:30 p. m.—"What the Citizens' Associations Have Accomplished," by C. E. Lavigne, under auspices of the Federation of Citizens Associations.
5:45 p. m.—Story Time.
6:15 p. m.—James A. Lee, tenor.
6:30 p. m.—A. & A. Radiologue.
7:00 p. m.—Cronin Male Quartet.
7:00 p. m.—Dixie Echoes.
7:15 p. m.—At Home With Jimmy and Jane.
7:45 p. m.—Saks Fur Hour.
8:00 p. m.—Alvin E. Dodd, Speech Before Four A's Meeting.
8:30 p. m.—United States Army Band Concert, William J. Stannard, leader.
9:00 p. m.—Story Hour.
10:00 p. m.—At the Sign of the Green and White.
10:30 p. m.—Curtis Institute of Music program.
11:00-12:00 p. m.—Sleepy Hall and His Recording Orchestra.

WOL—American Broadcasting Co.

(220 Meters. 1,310 Kilocycles.)

7:30 a. m.—Reveille.
7:35 a. m.—Musical Clock.
8:00 a. m.—Birthdays.
8:15 a. m.—Breakfast Brevities From The Washington Post.
10:00 a. m.—"Your Sunday Dinner," by Peggy Clarke.
11:00 a. m.—Bertha Parker's Beauty Talk.
11:15 a. m.—Fashion Flashes by Madeline.
11:30 a. m.—Half Hour with Famous Composers.
12 (noon)—Lenten Services, Conducted by the Rev. Joseph R. Sizoo, Pastor, New York Avenue Presbyterian Church.
12:30 p. m.—Hour of Music.
1:00 p. m.—Luncheon Music.
2:00 p. m.—Elena De Sala, violinist.
2:30 p. m.—An Hour of Dance Music.
4:00 p. m.—Helen Webb Zeller, impersonator.
5:00 p. m.—Mullane's Tea Timers.
6:00 p. m.—Pauline Loria, blues singer.
6:15 p. m.—WOL Orchestra.
7:00 p. m.—Dinner Music.
7:30 p. m.—Cecile Littlefield and Helen Williams, mezzo-soprano, in joint recital.

WJSV—Independent Publishing Co.

(205 Meters. 1,460 Kilocycles.)

8:00 a. m.—Musical Greetings. "Down South."
8:10 a. m.—Grandfather's Clock.
8:15 a. m.—Weather Report.
8:30 a. m.—Virginia Weather Report.
8:40 a. m.—Menu.
9:00 a. m.—Recipes.
9:30 a. m.—Beauty Talk.
11:00 a. m.—The National Farm News.
11:10 a. m.—Current Events.
12:00 (noon)—Time Signals.
12:05 p. m.—Musical Program.
12:15 p. m.—Lenten Service, Old Pohick Church, the Rev. C. A. Lanssiani David Martin, baryton; Mrs. Kenneth Dove, organist.
12:45 p. m.—Musical Program.
3:00 p. m.—Afternoon Musicale.
4:00 p. m.—"Tony" Cincotta and His Rhythm Boys.
5:00 p. m.—Fredericksburg City Council Program.
6:30 p. m.—Classified Program.
7:00 p. m.—U. S. Army Band.
7:31 p. m.—Retail Grocery Protective Association of District of Columbia.
8:00 p. m.—Capital Echoes.
8:30 p. m.—Uncle Tom and His Hired Help.

Radio Suggestions

11 a. m. (WRC) NBC music Appreciation Hour, conducted by Dr. Walter Damrosch. First half hour, American dances; second half hour, Emotions in Music.

12 noon (WOL) Lenten service, conducted by Dr. Joseph R. Sizoo.

3 p. m. (WRC) Marine Band Orchestra, directed by Capt. Taylor Branson.

9:30 p. m. (WRC) Songalogue, with singers and jazz strings.

10 p. m. (WMAL) At the Sign of the Green and White.

10 p. m. (WRC) Première of Raleigh Revue. First half hour only. Second half hour over WEAF, WTIC, WGY, WWJ and associated stations.

10:30 p. m. (WRC) Talk by Hon. Joseph W. Byrns, Representative from Tennessee: "President Hoover's First Year—A Democratic View."

8:00 p. m.—Dr. Holly E. Cunningham.
8:30 p. m.—Gondoliers.
9:00 p. m.—Old Dominion Quartet.
10:30 p. m.—Studio Presentation.

CHAIN STATIONS.

(By Associated Press.)

Programs in Eastern Standard time. All time is P. M. unless otherwise indicated. Wavelengths at left of call letters, kilocycles on right.

454.9—WEAF New York—660 (NBC Chain).

6:30—Home Banquet.
7:00—Family Goes Abroad.
7:30—The Twins.
8:00—Bourdon Concert Orchestra and Cavaliers.
9:00—Eskimos' Dance Orchestra.
9:30—Songalogue.
10:00—Review.
11:00—Lopez Orchestra.
12:00—Dance.

348.6—WJAR New York—890 (CBS Chain).

6:30—Orchestra; Bigelow's Orchestra.
7:00—Roy Ingraham Orchestra.
7:30—Fashion Plates Orchestra.
8:00—Alvin E. Dodd, Address.
8:30—United States Army Band.
9:00—Story Hour with Mary and Bob.
10:00—At the Sign.
10:30—Institute.
11:00—Observer; Weem's Orchestra.
11:30—Jan Garber's Orchestra.

394.5—WJZ New York—760 (NBC Chain).

8:00—Smith Ballew's Dinner Dance Orchestra.
8:45—Prohibition Poll.
9:00—Amos 'n' Andy.
9:15—Silvermiths.
9:30—Stars of Melody.
10:00—Pickard Family.
10:30—Green and De Rose.
11:45—Famous Loves.
12:00—Billy Jones and Ernie Hare.
9:30—Orchestra and Mixed Chorus.
10:00—Quakers.
10:30—Smith Ballew's Dance Orchestra.
11:00—Sketch Book.
11:15—Slumber Music (45 minutes).
12:00—News; Dance Moonbeams.
1:00—Amos 'n' Andy (second broadcast).
1:15—Prohibition Poll (second broadcast).

272.8—WFG Atlantic City—1,100.

8:00—Hotel Dinner Music.
9:00—Pathfinder; Tenor and Piano.
9:30—Dance; Health Talk.
10:00—Glee Club; Song Shop.
10:30—Organ Recital Hour.
11:30—Dance Music (30 minutes).

252.8—WTIC Hartford—1,060.

7:00—Steppers; Sports; News.
11:00—News; Orchestra.

422.3—WOR Newark—710.

6:00—Uncle Don's Stories.
6:30—Hotel Concert Orchestra.
7:00—Fraternity Men; Orchestra.
8:30—Songbones; Choristers.
9:30—Mid-Pacific; Organ Recital.
10:30—Vaudeville Artists.

428.3—WLW Cincinnati—700.

6:00—Orchestra (45 minutes).
7:00—Orchestra; Educational.
7:30—Vocal and Piano; Scrap Book.
8:00—Champions (30 minutes); Scribe.
11:00—Trio; Burns Corkers; Orchestra.
12:30—Sweet and Low Down.
1:00—Thirteenth Hour (1 hour).

352.8—WJR Detroit—750.

6:30—Story; The Brothers.
7:00—Orchestra.
8:00—Bubble Blowers; Orchestra.
10:30—Songs; Orchestra (30 minutes).
11:15—News; Dance Music.
12:00—Easy Chair; Dance (1 hour).

271.1—WRVA Richmond—1,110.

6:00—Byrd Trio; Sports Talk.
6:45—Melodies.
7:30—Frank and Ernest; Pianos.
8:15—Famous Composers.
10:00—Pianist; Troubadours.
11:00—Hotel Orchestra.

American Buys Romney Painting.

London, March 27 (A.P.).—Sir Armine Morris, of Glamorgan, is understood to have sold from his collection the noted Romney portrait of "Mrs. Morris and Child" to an American named Col. Carstairs for £18,000 (about $90,000). The picture shows Mrs. Morris, a famous beauty of her time, with her son standing on her lap.

TONIGHT AT 8

An hour of charming music by the CITIES SERVICE ORCHESTRA AND CAVALIERS WRC and JESSICA DRAGONETTE and 32 other stations in the National Broadcasting Company's coast-to-coast and Canadian network

Dan C. INTERPRETS the MODE

A Dah-ray illustration of four years ago brought up to date, as explained in today's article.

Paris, March 27.

"AND where do you want this one?" mumbled the Russian count with his mouth full of thumb tacks, holding up an old-fashioned drawing of four years ago and trying to find the most advantageous place to hang it alongside of the others he was nailing up for me in my new studio.

"Aw, I say, over heah," said the Englishman with the all-but-a-monocle.

"Oh, no, over here," said the Italian with the big brown eyes, reproachfully.

"I don't care where you put it—Zut! Is the spaghetti boiling over?" says Dare—"no, hold on a minute, give it to me, the drawing, not the spaghetti."

* * * *

Four years old, and with just an extra belt threaded through here at the normal waistline, and lower décolletage front and back, a longer skirt and one of those trick evening hats that everybody adores and hopes they will have nerve enough to wear this season, this would look very much like a Lanvin or a Patou or a Poiret model, on my word of honor.

'Nn wouldn't that amuse my dear publique? she mused, picking up a pen and completely forgetting the spaghetti and the semisuspended count.

She guessed it would, so there is a 4-year-old Dare illustration for you today, with the above-mentioned alterations—and all I can say is that it's too bad we can't have more of them!

And there are the loveliest silver evening jackets, made of that soft, rich and not glittery lame (lah-may). Stitched in a quilting effect, into tiny squares or circles or diamonds, the stitching gives them a certain form and body they would not otherwise have. They are very seldom fur-trimmed, excepting perhaps the lovely one I saw with its small scarf-collar edged with a lavish band of monkey fur, and its sleeves edged with the same band.

Have you a little glove and bag set in your wardrobe? Yes, they are terrifically expensive, but, oh how de-e-e-elightfully inexpensive they can be if you put the little pieces together according to Dare's directions. A hat shape and a pair of gloves—the crown of the hat shape will make the bag, and the brim the matching cuffs to sew on the gloves. And there you are! Or will be—after you send your stamped, self-addressed envelope to the Dare Department of The Washington Post.

And no procrastinating about it, either, or you'll be sorry to find that all these popular leaflets are gone!

In addition, you should make it a point to look in the Sunday Washington Post for the weekly Dare fashion letter.

Au Revoir!

Marriage Licenses Fall As Only Five Are Issued

With Dan Cupid resting up for his spring offensive yesterday, only five licenses to marry were issued during the entire court day. The number is one of the smallest ever recorded.

Ordinarily spring is the busiest season of the year in the Marriage License Bureau, the nearest approach being around the Christmas holidays. Last June was the banner month, more than 500 licenses being issued.

GOOFUS ANIMALS

By HERBERT KIRK.

Drawings by Nat Bullier

Trade-Mark Registered U. S. Patent Office

The Goofus Splooch

A frightful beast, the Goofus Splooch he fills me with dismay—for he goes round and files the points from jokes and quips, they say.
And when the jokes are thus left dull, and quips and jests are spoilt, he spreads this rumor—
—"Humorists are hardly worth their salt!"

What Today Means to You

By MARY BLAKE

"ARIES."

IF March 28th is your birthday, the best hours for you on this date are from noon to 1:30 p. m., from 4 p. m. to 5:30 p. m. and from 10 p. m. to 11:45 p. m. The danger periods are from 8 a. m. to 9:15 a. m. and from 7 p. m. to 8:30 p. m.

Influences on this date will clear the cobwebs from your mind and you will spend your time outlining and laying foundations for future development. Temporary financial worries of which Fate has already taken care, will be experienced. Little visible progress will be made.

The child born on this March 28 will be eminently practical and material in many things, and will be more intellectual than emotional. It will not easily lose its head, and seldom lose its heart. It will be guided by reason and logic.

You have always been a "modern" minded person, and in many respects your thoughts are in advance of the times. There are few who take a keener interest in the so-called scientific miracles of the age and the evolutionary changes throughout the world. Your views are not limited by a fixed horizon and your thoughts are not centered on self and self-interests. You have a generous outlook and a philosophical sense of humor.

If you be a woman there is nothing hard, self-seeking or intolerant about you. You are strong-minded, fearless, frank, capable and reliable, but you are not heartless and you have all the womanly traits of your ancestors. You are a charming, sympathetic companion to both men and women—a good sport and a good pal. You may scoff at customs and conventions, and you are probably not on speaking terms with Madam Grundy, but there is nothing unclean or bad about your mind or nature. You are open and above-board in your wisdom and your foolishness. You do not pretend one thing and do another. You are what you appear to be.

If you be a man you have great executive ability and great foresight. You are able to pluck ideas from the future which prove to be of material benefit to you. You will make a devoted and loyal husband and a splendid family man as well as business man.

Successful people born March 28:

1. Henry Roe Schoolcraft—Scientist; traced source of Mississippi River to Lake Itasca.
2. Normal Rapgood—Author.
3. John J. Shipherd—Founder of Oberlin College, Ohio.
4. Anne Douglas Sedgwick—author.
5. William Richardson Belknap—Merchant.
6. Charles H. Deere—Manufacturer.
7. Charles A. Whelan—President, United Cigar Stores.

(Copyright, 1930.)

How to Keep Well

By DR. W. A. EVANS

MEASURING CHILD'S MENTALITY.

DR. GESELL holds that the mental capacity of a child grows according to a pretty definite schedule. By measuring performances by this schedule we can judge whether the child is running late or not. If he is found to be running late the reason should be sought for without much putting off until tomorrow. Noting that the child is behind time lies within the range of tasks of the parent. Finding the cause is the job of some one of greater experience and more training. In some instances the cause is removable.

A baby one month of age shows some power of discrimination in feeling different parts of its mother's face. At the end of the second month he follows with his eyes the movement of objects. At the third month he makes crude movements to grasp a rattle. At four months he grasps toys. At five months he can pick up toys with some trace of skill. At six months he reaches for things that he sees. At seven months he can pick up a tiny pellet. At eight months he will look about for his spoon. At nine he associates a spoon with a cup in connection with eating. At ten he picks up a pellet with precision. At eleven he can pass a rod into or through a hole. At twelve he can articulate one or two words.

In addition, there are acts such as sucking, breathing, crying—the capacity for which is acquired by the normal child before birth. There are also the better known capacities, such as holding the head up, sitting and such.

The growth rate of mentality is greatest in the first month of life. It declines thereafter at a rather definite rate. Gesell, assuming the rate of increase of mentality at two months of age as 100, gives the rate of increases by months thereafter as follows: Third month, 80; fourth, 33 1-3; fifth, 25; sixth, 20; seventh, 16 2-3; eighth, 14 2-7; ninth, 12½; tenth, 11 1-9; twelfth, 9 1-11.

The slowing up of the rate of mental growth continues. He says, taking the rate of mental growth at two years as 100, that during the third year should be 50.

TUBERCULOSIS FACTS.

Mrs. McC. writes:

1. Can tuberculosis be inherited?
2. Is there much danger of infection from the disease?
3. Can it be transmitted from the father to the children?
4. Can one be entirely cured if it is caught in time and if one is young?
5. Are birthmarks inherited?

REPLY.

1. Practically speaking, no.
2. The danger in children is rather high; in adult life, less so.
3. Yes, by contact.
4. Yes.
5. No. They are congenital, however.

GUARD THE CHILDREN.

M. B. writes: Please tell me if it is safe to have any one with tuberculosis around children. My children are 6, 10, and 12. My uncle is staying with us and my wife and I are worried, as he almost always has an odor around him and is careless when he coughs. He hardly ever opens a window or goes out for air.

REPLY.

It is not, particularly if the person affected is careless. In many places it is against the law for children to stay in the home with a consumptive.

(Copyright, 1930.)

Daily Cross-Word Puzzle

ACROSS.

1 A fippenny bit
4 Glorify
9 Game of marbles
12 Have existence
13 To repair damage
14 General sitting room in a harem
15 One devoted to what is real
17 The revolving part of a machine
19 Spacious
20 Hoar frost
21 Gambol
23 Makes over
26 Assumes a prone posture
27 Device for lifting or prying
28 What?
29 Stupid person
30 Trigonometrical functions
31 Payment for professional services
32 The writer
33 Render worthless
34 River on which is Leningrad
35 Malign giant
36 King of Teutonic folk lore
37 More sapient
38 Helps
39 Enraptured
40 Raw
42 Extraneous
45 Danger color
46 To cleanse lightly in water
48 Lake in Asia
49 Just so
50 Guide
51 The 13th letter

DOWN.

1 Remote
2 Wrath
3 Implements used in handling logs
4 Lively
5 For fear that
6 Lizard
7 The seventh note
8 Contends
9 Image worshipped by savages
10 Fuss
11 Conflict
16 Young lady
18 Mohammedan calif
20 Carouse
21 Blaze
22 Vertical part of a stair
23 To fail to follow suit when able
24 Annoy
25 To fleece
27 Very prominent persons
30 Frying pans
31 Gay
33 Slip sidewise
34 Chills
36 Extols
37 To have a longing
39 Trick
40 Shout
41 Ruff
42 Unit
43 Obstruction in a stream
44 The 14th letter (plural)
47 Neuter object

YESTERDAY'S ANSWER.

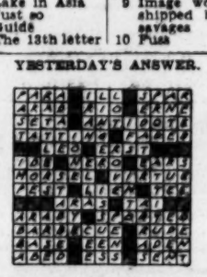

(Copyright, 1930.)

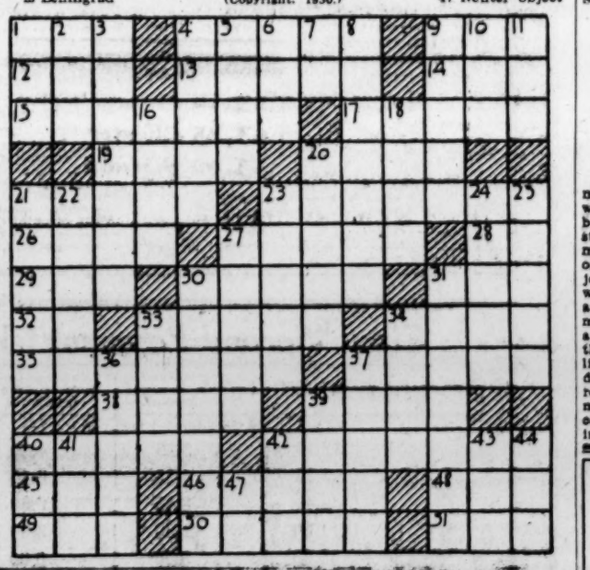

Demure in a French Manner

—which means the height of sophistication in this utterly simple frock of polka-dotted chiffon with white Alencon lace fichu collar and cuffs.

● A stunning gown for the woman who appreciates beauty of line and design. For all daytime wear. Size 38, $95.

French Shop, Second Floor

JELLEFF'S F STREET

Wives of Tomorrow

By FRANCES M'DONALD

"Take It Easy!"

"Take it easy, dad, take it easy, it is all right." A youth who looked not unlike a million other youths, and a father who looked not unlike a million other fathers. But the father was sobbing heart brokenly, and the youth had just been sentenced to the death chair. One looks on at these scenes, but never becomes accustomed to them, never can reconcile them with everyday life. Dumb-faced fathers helplessly staring at their boys who have chosen crime instead of the labor that sweetens life.

"Take it easy, dad, it's all right." All right? An old man at the end of the long journey looking on while the boy who once trotted bravely at his side is sent the "short walk" that ends in a yellow oak chair with many straps, and bolts and wires.

"Take it easy." How account for these things? How account for society that still goes on being very careful about licenses to drive cars, about training before licenses are issued, but happily, crassly indifferent as to licenses for parenthood, childbearing. Not every one can qualify to drive a car. But any one can marry, give birth, wring helpless hands, and fill prisons. Why are we housing in this country today hundreds of thousands of youths who are far from vicious yet who can not be trusted at large among their fellow beings? Who reared them? Who bore them? What were their qualifications for the responsibilities they assumed? "The Lord will provide," says the complacent mother who recently added triplets to a family already numbering 10. Her husband is a laborer and makes $38 a week when he has work. And the Lord will provide. It is high time some of his burden was removed from the Lord, for prisons and State hospitals seem to be assuming it. In New York City, it is no unusual thing for parents to pack up and move when a contagious disease sends their unfortunate children to the hospital. It is their opportunity to begin all over again! And in some other part of swarming New York they proceed to breed more waifs, more victims, more idiots, more inmates for prisons, more occupants for the "death chair." All of which leads up to Mrs. D's letter to this column. Should society permit such irresponsibles to become the parents of helpless human beings.

"I wish to know where I can put my three oldest children, and also my three youngest. The oldest are 15 and 16 and downright bad. The girl stays out all night and goes off for days. The boy steals and gets arrested. When their father is home he beats them both good. But it only keeps them at home till they look all right again. Then worse than ever. And he isn't home much as he leaves me whenever he likes. It is five times now in 12 years and I sometimes don't see him for a year. And no support. Then he walks in and sits down to the table same as if he was never out of my sight. We have nine children. The two youngest just born are twins and very sickly. The next is only 14 months old. My husband has been gone again now for six months. The charity society is paying my rent. My boy will not work. I beat him, but he won't help me. My girl only comes home to wash and iron her clothes, then goes off I do not know where. I want the oldest ones put in a home to learn a trade to support the young ones. I do washings and make out for food, since the rent is paid. But I can not wash and tend two sick babies. Please answer in the paper as there certainly should be help for a mother."

There should! And a suitable penalty for every child she brings into the world well knowing it will starve, fight, kill and be killed because she bore it.

"Take it easy, dad, I am just going to be slaughtered, that's all, but don't worry on my account."

A nice word for these children that are nobody's business. They are borne and beaten, and abandoned by those who gave them life and finally slammed by the State and the majesty of the law. Why not slay these innocents at birth instead of photographing the proud mother and the triplets for which no one intends to provide? And a few years later photographing the fingerprints of the triplets after their battle with existence and the law? Take it easy, everybody, it's perfectly all right."

Uncle Sam's Home Hints

COOKING AN OLD HAM.

(Bureau of Home Economics.)

Soak several hours, thoroughly remove all mold and loose pieces and rinse well.

Cover with cold water, add two tablespoonfuls of vinegar, one-half cup brown sugar, four cloves and one bay leaf and heat to boiling. (The amount of cloves and bay leaf may be increased if desired, especially for larger hams.)

Reduce the heat to a constant simmer and allow to cook at this temperature at the rate of twenty minutes for each pound weight.

Remove from the fire, but keep the ham in the liquor in which it was cooked, until cold; then remove from the container and allow to drain.

Take off the skin, score the fat in inch blocks and cover with a coating of brown sugar and crumbs. Stick with cloves one inch apart.

Bake in a slow oven until nicely browned, basting at intervals with one-half cup of water and one tablespoonful of vinegar. A ham should always be well cooked before it is eaten.

SCALLOPED CLAMS WITH ELBOW MACARONI.

1 package elbow macaroni
1 quart clams
3 tablespoons butter
1 tablespoon flour
1½ cups milk
1 teaspoon salt
⅛-teaspoon paprika
⅛-teaspoon pepper
1 tablespoon minced parsley
Buttered bread crumbs

Parboil the elbow macaroni for 9 minutes in 4 quarts rapidly boiling water to which 1 tablespoon salt has been added. Drain. Clean the clams, steam to remove from shell (or remove from the can), reserving ½-cup of the liquor. Mince the clams, rejecting the tough parts. Make a white sauce by melting the butter and blending in the flour and the milk. Add the salt, pepper, paprika and parsley and cook till the sauce thickens. Then add the strained liquor. Into a well-buttered baking dish put alternate layers of macaroni and clams, finishing with the macaroni. Pour the sauce over this, cover with buttered crumbs and bake in a quick oven 15 minutes.

WHOZIT?

("WHOZIT?" is a test of your knowledge of history and current events. The statements below describe a character whom you should be able to identify. Match your knowledge and memory against those of your friends.)

1. He was an American.
2. Pennsylvania was his native State.
3. He served in the United States Senate.
4. He became Vice President of the United States.
5. His memory is perpetuated in the name of an important city in Texas.

Answer to yesterday: James Madison.

Baby Mine

POP SAYS THE MAN THAT DIED ACROSS THE STREET LEFT EVERYTHING TO HIS WIFE AND MAW SAYS HE ALWAYS DID.

Many Weddings in Sight

When some girls are already thinking of the wedding ring their health fails, they become nervous, high-strung, irritable, and through this loss of control many a young woman loses her future happiness. No period of a woman's life is more critical than the change from girlhood to womanhood. That is the time she should write to Dr. Pierce's Clinic in Buffalo, N. Y., for free, confidential medical advice. As a tonic at this time, and in motherhood or in middle life, there is nothing to equal **Dr. Pierce's Favorite Prescription.** Druggists dispense it. Fluid or tablets.

Send 10 cents to Dr. Pierce, Buffalo, N. Y., if you wish an acquaintance package of the tablets.

WINNIE WINKLE, THE BREADWINNER — *Marty Has Such Winning Ways*

THE BIG BOUT IS ON - MULLIGAN VS. HAYMAKER -
WHAM
SOCK
IT'S BRUTAL - HORRIBLE - SAVAGE - IT'S AWFUL! TAKE ME AWAY FROM HERE, AD —
AW LISTEN WINNIE — ER - NOW WAIT A MINUTE -
SO THAT'S WHAT WINNIE'S DOIN' HUH?? DOUBLE CROSSIN' ME - HUH - I'LL SHOW HER - !!
SOCK
WHAM
GEE WHIZ, WINNIE - I THOUGHT YOU'D BE TICKLED TO DEATH I WON !!!
DON'T SPEAK TO ME - YOU SAVAGE BRUTE !!
BREAK!
BIFF
HOLY CAT - ??
TH' WINNAH - MARTY MULLIGAN!
THE FIGHT HAS ONLY STARTED AND OUR FRIEND MARTY MULLIGAN IS NOT DOING SO WELL —
BRANNER
MARCH 28

DAIRY DRIVERS SAY UNION LOCKED OUT

Owners Assert Employes Have Merely Refused to Go to Work.

SERVICE IS THREATENED

Charges and denials flew thick and fast yesterday in dairy delivery service difficulties, which threaten to affect all major milk companies in town. At the Chestnut Farms Dairy, where the trouble originated yesterday morning, Vice President E. M. Brawner said that 21 drivers were out because "they refused to go to work."

The drivers said that they were "locked out" because they joined a milk drivers' union several days ago. "When we went to work yesterday morning," one of the drivers said, "we were told that we were fired unless we withdrew from the union. We refused to do so and left."

J. E. Toone, organizer of the union, supported the drivers' contention of a "lockout" but Mr. Brawner countered with the claim that the dairy was not opposed to union labor. "We have more than a score of union drivers working with us who are not involved in this trouble," he said. "No official of this company told the drivers that they would be fired if they remained in the union. The trouble seems to be due to a split in the union's ranks."

Following a meeting at the Central Labor Union headquarters at noon yesterday, the dissatisfied drivers made plans for getting others to join in the walkout, and Mr. Toone announced that he would attempt to organize drivers of the Chevy Chase Dairy and Thompson's Dairy. These firms, he charged, had sent drivers to take the place of those who left the Chestnut Farms Co. Officials of the companies reported no walk-outs yesterday, and Mr. Brawner said that he did not anticipate any further trouble at Chestnut Farms. "The milk will be delivered on schedule," he added.

FILM TIME TABLES

Feature pictures are presented on the following schedules at the theaters named:

Columbia—"The Rogue Song," at 11:20 a. m., 1:20, 3:25, 5:20, 7:25 and 9:30 p. m.

Earle—"Slightly Scarlet," at 11:45 a. m., 1:46, 3:46, 5:44, 7:46 and 9:50 p. m.

R-K-O Keith's—"Framed," at 11:45 a. m., 1:45, 3:50, 5:45, 7:50 and 9:50 p. m.

Palace—"Roadhouse Nights," at 11:50 a. m., 2:15, 4:40, 7:35 and 9:55 p. m.

Metropolitan—"The Green Goddess," at 11 a. m., 12:46, 2:34, 4:22, 6:08, 7:56 and 9:45 p. m.

Fox—"Let's Go Places," at 12:09, 2:30, 4:43, 7:45 and 9:58 p. m.

Tivoli—"Phantom of the Opera," at 2, 3:50, 5:40, 7:35 and 9:30 p. m.

Ambassador—Devil May Care," at 6, 7:50 and 9:45 p. m.

Taxi Firm Enters Bankrupt Petition

With Several Suits Pending, Wardman Park Co. Files Request.

The Wardman Park Taxicab Co. yesterday filed a petition in voluntary bankruptcy. No schedule of liabilities or assets was filed, the 10-day period of grace being reserved.

Filing of the petition followed a meeting of the board of directors Tuesday at which time it was voted to authorize the company to seek relief from its financial troubles through the bankruptcy court. Elwood J. Seiler, secretary-treasurer, was designated to file the petition, and the papers bear his signature. Attorneys Wolf & Wolf appear for the company.

A judgment of $10,000 against the company was returned by a jury in District Supreme Court early in the month in favor of Thomas F. Sheridan, administrator of the estate of his son, Francis B. Sheridan, who was fatally injured in a collision between the automobile in which he was riding and one of the company's taxicabs on October 29, 1926. Several other suits against the company are now pending.

FOX FILM LITIGATION GOES TO NEW JURIST

Judge Coleman Holds That Prejudice Charge Against Him Is True.

PACT DECISION IS ASKED

New York, March 27 (A.P.).—Declaring that the facts in an affidavit of prejudice filed against him are true, Federal Judge Frank J. Coleman today entered an order referring all of the proceedings before him in the Fox Film and Fox Theaters Corporations litigation to Judge John C. Knox, presiding jurist of the United States District Court here.

His action was based on an affidavit of prejudice filed by Halsey, Stuart & Co., Inc., in each of three receivership proceedings brought against William Fox and the Fox Corporations.

The only thing he could do under the law, Judge Coleman said, was to decide whether the affidavit was true. This he had done, he asserted, and found that the principal facts outlined in it are true. He concluded his remarks by expressing appreciation to counsel for creditor banks for their cooperation in attempting to save the Fox Corporations from receiverships.

After Judge Knox ascended to the bench to take over the case, Samuel Untermyer, attorney, declared there is but one question to be decided in the entire matter and that is whether the trust agreement under which Mr. Fox, H. L. Stuart and John E. Otterson were to control Mr. Fox's stock is in force or has been abrogated. With this point settled, Mr. Untermyer said, the entire situation can be easily cleared up.

Ralph Harris, counsel for all three trustees, read a lengthy statement to the court in which he maintained that Mr. Untermyer had given a biased view of the situation. He said there are "dozens of legal questions to be answered."

Judge Knox set next Monday afternoon for the next hearing.

Fifth Ave. Fashions
NEW YORK

This attractive home frock is quite smart enough for sports.

It is pique in aquamarine blue with delft blue pin dots. The deep shawl collar and cuffs show smart contrast in the delft blue shade, which is repeated in the belt and pockets.

The wrapped effect of the front in panel styling creates lovely slenderizing line.

Style No. 560 comes in sizes 16, 18, 20 years, 36, 38, 40, 42, 44 and 46 inches bust.

It's very easily made.

Other suitable fabrics are linen, silk pique, shantung, zephyr gingham, cotton broadcloth prints and dimity.

Price of pattern, 15 cents. Address Fashion Department, Washington Post, 259 Fifth avenue, New York City.

Inclosed is 15 cents. Please send to

Write name clearly.

Street and Number.

City. State.

Pattern No..... Size.....

Newspaper Thief Sentenced to Jail.

Charged with robbing a newspaper rack, William Cooper, colored, 18 years old, yesterday was sentenced in Police Court to serve 30 days in jail. He was arrested by Policeman T. B. Scanlon, of the Seventh Precinct.

$1,000,000 Long Beach Hotel Burned.

Long Beach, N. Y., March 27 (A.P.) Fire early today destroyed the $1,000,000 Hotel Lafayette, in Park avenue, here. The hotel was to have been opened for the summer within a few days and was unoccupied. The origin of the fire was not determined

AMUSEMENTS.

LOEW'S PALACE
F St. at 13th—Cont. from 11 A. M.
NOW PLAYING
A Paramount Picture
"ROADHOUSE NIGHTS"
thrills and laughs with
HELEN MORGAN
CHARLES RUGGLES
—ON THE STAGE—
PAT HENNING
in a Loew Presentation
SOUTHERN MELODIES
with
BOBBY GILLETTE
Direct from the Capitol Theater, New York City

LOEW'S COLUMBIA
F ST. AT 12th
NOW PLAYING

"The Voice of Love"
LAWRENCE TIBBETT
in a Metro-Goldwyn-Mayer picture
THE ROGUE SONG
With
CATHERINE DALE OWEN
STAN LAUREL—OLIVER HARDY
Directed by Lionel Barrymore
Entirely in Technicolor

we're off
on a jazz-mad, tune-filled whirl of joyous laughter....COME ON
LET'S GO PLACES
. . . a musical William Fox Movietone with hot tunes—jazz dancing and great fun
with
WALTER CATLETT
SHARON LYNN
JOSEPH WAGSTAFF
FRANK RICHARDSON
On the Stage
Fanchon and Marco's
'COLUMNS IDEA'

TOMORROW
William Fox Will Present
Gorgeous, Exotic, Enticing
LENORE ULRIC
in
"South Sea Rose"
With
CHARLES BICKFORD
KENNETH MacKENNA

FOX
F AT FOURTEENTH ST.

AUDITORIUM
SAT., MAR. 29

Sir HARRY LAUDER
IN NEW AND OLD SONGS
Direction WILLIAM MORRIS
COMPANY OF ARTISTS
Sat. Night Only
Prices, $2.50, $2, $1.50, $1

TONITE
Amateur and Professional Nite
AT THE
GAYETY
Laughs and More Laughs
Phone—District 9324

Sucherowsky's Famous Painting must soon leave. Not to see it is to miss the finest existing art work in the world. Ladies and gentlemen by thousands are attending "Nana's" farewell receptions at 1411 G St. N.W. Admission 25c.
NANA

AMUSEMENTS. AMUSEMENTS.

WARNER BROS.
METROPOLITAN
TODAY
OPEN AT 10:30 A. M.
The Magic voice and consummate artistry of the great
GEORGE ARLISS
IN HIS SECOND WARNER BROS. and VITAPHONE CLASSIC
The GREEN GODDESS
"You have the courage to die—Why not the courage to—!"

ADDED
VITAPHONE VARIETY
in Technicolor
The JAZZ REHEARSAL"
VITAPHONE VARIETY
"LET'S ELOPE"
EVENING STAR - UNIVERSAL NEWS.
GRAHAM MAC NAMEE
—announcing—

WARNER BROS.
EARLE
TODAY
OPENING AT 10:30 A. M.

BRANDED BY THE WORLD, SHE FEARS THE MAN SHE LOVES! BUT HE DISCOVERS HER SECRET—DOES HE CONDEMN HER TOO?
The Screen's Most Polished Lovers
EVELYN BRENT
CLIVE BROOK
IN "SLIGHTLY SCARLET"

GINGER ROGERS
(Mrs. Jack Pepper)
in
"A NIGHT IN A DORMITORY"
ADDED EDDIE CANTOR in 'GETTING A TICKET'

LAST TIMES TODAY—"FRAMED"—With EVELYN BRENT
Starting Tomorrow!
You'll Howl with Glee at this Zippy Yarn of a Hard-Boiled Romeo Who Packed Sex Appeal in Both Fists.

RICHARD DIX
A Whirlwind Star in a Whirlwind Show!
LOVIN' THE LADIES
with
LOIS WILSON
Fast and furious fun among the 400. They hired him to fall in love with one girl . . . but it took five to finish the job.
R-K-O KEITH'S

POLI'S—TONIGHT at 8:20
Matinee Tomorrow
World's Most Famous Operetta
THE MERRY WIDOW
With the International Prima Donna
BEPPIE DE VRIES
and the Original Prince Danilo
DONALD BRIAN
BEG. SUNDAY—SEATS NOW
Matinees Thursday and Saturday
JOURNEY'S END
...The play that is sweeping the world
Boston and Philadelphia Company.
Eves., 50c, $1, $1.50, $2, $2.50.
Thur. and Sat. Mats., 50c, $1, $1.50, $2.

NATIONAL
Tonight at 8:30, 50c to $2.50
Sat. Mat., 50c to $2
SMART NEW MUSICAL COMEDY
JOYCA
JOYCE BARBOUR · JERRY NORRIS · NELL ROY
EARLE S. DEWEY · JUNE CUDIA · HARRY SHANNON
With a Cast of Sixty and
The BRANDEAUX BALLETT
Production staged by MR. FRIEDLANDER, producer of "Little Jesse James" "Moonlight" "Harrenary Mary"
NEXT WEEK—SEATS SELLING
National Theatre Players Offer
The Romantic Comedy Success.
"HOLIDAY"
By Philip Barry.
One Solid Year at the Plymouth Theater, New York

Important Notice to Candidates in The Post $20,000 Campaign

Only nine more days remain in which to make yourself a winner of one of the 12 Automobiles or 16 Radios which will be given away by The Post following the close of this campaign on April 5, and it is of greatest importance that you should be familiar with the rules governing the final lap of this exciting race. Your attention is also invited to the FINAL VOTE SCHEDULES on both subscriptions and second payments. From now on all previous tables are superseded and votes will be awarded strictly and irrevocably in accordance with the lists below. It will be noticed that the vote values of subscriptions have been increased at the rate of 80,000 additional votes for each $20 worth of new subscriptions, as announced for the final period at the beginning of the campaign on January 12 . . . There is positively no advantage in holding back subscriptions now—Send them in as rapidly as possible and receive your official ballots—all of which must be placed in the locked and sealed ballot box, or at least be within the campaign office by 9 P. M. on Saturday, April 5.

Study the Following Rules and Tables Carefully

Rules and Regulations
Governing Final Period of Campaign

As a matter of caution, and to guard against the possibility of loss to candidates through misunderstanding during these last days of the campaign, final instructions are herewith appended, which should be observed. All candidates, especially those who live in the outside districts, should read and weigh every line carefully.

(1) All remittances mailed from now on should be mailed special delivery to insure their reaching us in time. If you live outside of Washington and intend to mail subscriptions take the precaution to find out what time your postoffice closes, also obtain all possible information as to train service on the railroad which will carry your mail to the campaign office the last day of the campaign, April 5.

(2) You are allowed the privilege of mailing your subscriptions up to Saturday, April 5, 9 p. m. These subscriptions must reach the campaign office by Tuesday noon, April 8, and show a postmark of having been mailed on or before 9 p. m., April 5. The Washington Post will not be responsible for any mail, even though properly postmarked, which fails to arrive within the specified time.

(3) All remittances should be carefully addressed to the Campaign Manager, Washington Post, Washington, D. C. This will assure absolute accuracy and will prevent any of them from going astray.

(4) Examine your official voting ballots carefully and see that the correct number of votes have been issued on same. Pay particular attention to "second payments" and be sure that the proper votes have been issued. If there are any corrections notify the Campaign Manager in person or in writing and proper corrections will be made. The Campaign Department will not be responsible for clerical errors unless notification is given, after which correction will be made.

(5) UNDER NO CONDITION WILL VOTES BE TRANSFERRED FROM ONE CANDIDATE TO ANOTHER. THIS IS AN ABSOLUTE RULE, AND WILL BE STRICTLY ENFORCED.

(6) Be sure and mark your subscriptions properly, Old or New. Be sure they are marked correctly. Every subscription is verified and switching will only result in regret and disappointment.

(7) "Second payments" must be marked as such on the remittance sheet which is sent to the Campaign Department. Also give the amount of the first payment and the name of the candidate obtaining the first payment, if other than yourself.

(8) All remittances sent in after Monday, March 31, must be either postal money order, express money order, certified checks or drafts, excepting the individual checks of subscribers.

(9) Absolutely no subscription money will be refunded. If you don't receive prompt acknowledgment of remittances you send in during the last few days of the campaign notify the Campaign Department immediately.

(10) Only bona fide subscriptions will be accepted. No sums of money will be accepted, the names of subscribers to be supplied later. All remittances should be accompanied by the usual remittance sheets, properly filled out with the amounts.

(11) On the last day of the campaign the campaign staff will be unable to serve any contestant in any way other than by answering questions pertaining to subscriptions, second payments, &c. Contestants must have their subscriptions properly listed on remittance sheets, taking care that these sheets are properly balanced in relation to the amount of money necessary to cover subscriptions listed. Contestants will then seal their final remittances in envelopes provided for that purpose, personally dropping them in sealed and locked ballot box. Thus no one but the candidate in person will know the amount of final remittances until the auditors break the seal and start the final count.

FINAL VOTE SCALE

The final vote scale tabulated in accordance with the original announcement of the campaign, is in effect until the close; remittance sheets should be marked accordingly.

Daily and Sunday, Combination By Carrier

	Price.	Votes. New.	Old.
3 months	$2.10	16,400	4,000
6 months	4.20	36,800	10,000
1 year	8.40	83,600	25,000
2 years	16.80	167,200	50,000

Daily Only, By Carrier.

3 months	$1.50	11,000	2,500
6 months	3.00	24,000	6,000
1 year	6.00	54,000	15,000
2 years	12.00	108,000	30,000

Sunday Only, By Carrier

1 year	$2.60	20,400	5,000
2 years	5.20	40,800	10,000

Daily and Sunday, Combination By Mail (Maryland and Virginia)

3 months	$2.50	19,000	4,500
6 months	5.00	44,000	12,000
1 year	10.00	100,000	30,000
2 years	20.00	200,000	60,000

Daily Only, By Mail (Maryland and Virginia)

3 months	$1.75	13,000	3,000
6 months	3.50	28,000	7,000
1 year	7.00	64,000	18,000
2 years	14.00	128,000	36,000

Sunday Only, By Mail (Maryland and Virginia)

1 year	$4.00	34,000	9,000
2 years	8.00	68,000	18,000

Daily and Sunday, Combination By Mail (Outside Maryland and Virginia)

3 months	$3.00	21,000	4,500
6 months	6.00	48,000	12,000
1 year	12.00	108,000	30,000
2 years	24.00	216,000	60,000

Daily Only, By Mail (Outside Maryland and Virginia)

3 months	$2.25	15,000	3,000
6 months	4.00	30,000	7,000
1 year	8.00	68,000	18,000
2 years	16.00	136,000	36,000

Sunday Only, By Mail (Outside Maryland and Virginia)

1 year	$5.00	38,000	9,000
2 years	10.00	76,000	18,000

A NEW subscriber is one who was not receiving The Washington Post, either by mail, agent or carrier, on the date the campaign was announced, Sunday, January 12. Subscribers already receiving The Washington Post by regular carrier or through other agents, and paying by the week or month, even though no subscription for any given period of time has been given, are classed as OLD subscribers. A NEW subscriber must constitute a gain by one in the circulation of The Post. Contestants will lose votes by failing to mark subscriptions correctly, either NEW OR OLD.

Final "Second Payment" Vote Scale

If an earlier payment on a subscription of		is now extended by a "second payment" of	Making the subscription term total	The vote value of the "second payment" follows: NEW	OLD
D. & S. Carrier	$2.10	2.10	4.20	20,400	6,000
	4.20	4.20	8.40	46,800	15,000
	8.40	8.40	16.80	83,600	25,000
Daily Only Carrier	1.50	1.50	3.00	13,000	3,500
	3.00	3.00	6.00	30,000	9,000
	6.00	6.00	12.00	54,000	15,000
Sunday Only Carrier	2.60	2.60	5.20	20,400	5,000
D. & S.—Mail Md. & Va.	2.50	2.50	5.00	25,000	7,500
	5.00	5.00	10.00	56,000	18,000
	10.00	10.00	20.00	100,000	30,000
Daily Only—Mail Md. & Va.	1.75	1.75	3.50	15,000	4,000
	3.50	3.50	7.00	36,000	11,000
	7.00	7.00	14.00	64,000	18,000
Sunday Only Mail	4.00	4.00	8.00	34,000	9,000
D. & S.—Mail Outside Md. & Va.	3.00	3.00	6.00	27,000	7,500
	6.00	6.00	12.00	60,000	18,000
	12.00	12.00	24.00	108,000	30,000
Daily Only Outside Md. & Va.	2.25	1.75	4.00	15,000	4,000
	4.00	4.00	8.00	38,000	11,000
	8.00	8.00	16.00	68,000	18,000
Sunday Only Outside Md. & Va.	5.00	5.00	10.00	38,000	9,000

MOTHER KILLS BOYS AND HANGS HERSELF

Three Sons Either Drowned or Smothered to Death by Parent.

RELATIVES FIND BODIES

Harriman, Tenn., March 27 (A.P.). Because she was "in trouble," a 28-year-old mother hanged herself in her log cabin home and drowned or smothered to death her three young sons some time last night at D'Armond, a hamlet near here, John Hendrix, chief of police of Harriman, said today. Hendrix said the mother, Mrs. Dorothy Welsh, left a note addressed to an aunt, Lizzie Hammond, saying she was "in trouble" and asking her aunt to forgive her for her act.

Mrs. Welsh's husband, Sherman Welsh, left this section recently to find work in railroad yards in Cincinnati. Hendrix said his investigation indicated that Mr. and Mrs. Welsh were on good terms and that the husband recently had sent money for the support of his wife and their three children, Freddie, 8; Edgar, 7, and Sherman, 5.

Relatives Find Body.

Relatives today found the body of Mrs. Welsh hanging from a rafter in the kitchen of her little house at D'Armond and recovered the bodies of the three children in a pond near the home. The body of each child was wrapped in blankets, tied at each end.

The note did not say what the "trouble" had been, Hendrix said, but instructed that all of Mrs. Welsh's belongings be given to her "Aunt Lizzie." Chief Hendrix said the note went on to say that she did not want her mother to have anything, saying that her mother had driven her away from home.

Hendrix said there was "no doubt but what it was a plain case of suicide and that Mrs. Welsh killed her boys."

Lamp Found Burning.

The police chief said Mrs. Welsh must have been alive as late as last night, since an oil lamp was found lighted in the house when officers entered it this morning. Mrs. Welsh's mother, Mrs. Mary Ellis, who lived nearby, told officers that she had not seen the Welsh children all day Wednesday, and fearing that some of them might be sick, she went to the house today. Finding it locked, she telephoned Sheriff Will Davison, of Roane County. Together, they broke down the doors. After finding Mrs. Welsh's body they began a search for the children.

Coroner M. C. Ellis said a bottle of ether had been found in the Welch house and that the investigation tomorrow would be directed toward the probability that Mrs. Welch administered ether to the children before she put their bodies in the pond.

Gem Salesman Robbed Of $100,000 Diamonds

Chicago, March 27 (A.P.).—Harry Beck, New York diamond salesman, reported to police today that he was robbed of gems valued at $100,000 by three men in the lobby of a downtown building. He said the robbers pressed revolvers against his side and snatched two wallets containing diamonds.

Beck was waiting for an elevator in a Wabash avenue building. The three robbers stepped up behind him, threatened him and frisked his pockets for the wallets. Detectives hurried to the scene but could find no witnesses to the robbery and Beck went to the Central Police Station to make his report. Beck is an employe of the S. Kaplan Co., 64 Fulton street, New York.

Cabaret Owner Freed In Death of 22 Patrons

Detroit, March 27 (A.P.).—Martin Cohn was acquitted today of a manslaughter charge in connection with the deaths of 22 men and women in a fire and panic at the study club, a cabaret of which he was proprietor, last September.

A recorder's court jury returned the verdict after more than twelve hours' deliberation. The State based its charge against the cabaret owner on the claim that he was criminally negligent in failing to provide adequate safety facilities at the club.

SHOW GIRL — *A Distant Trouble-Maker* — By J. P. McEvoy and J. H. Striebel

Havana
Denny Boy—
If you only knew how I miss you
GEE, I KNEW ALL ALONG DIXIE WAS CRAZY ABOUT ME
A CARD FOR YOU, MR. KERRIGAN
HAVANA CUBA
POST CARD
Maybe I shouldn't tell you but your Dixie is running around down here with her old admirer Alvarez Romano
a Friend
Denny
25
TELEGRAPH OFFICE
CABLES
McNaught Syndicate, Inc., N. Y.

MAN SEEKS TO KEEP WIFE FROM OFFICE

Estranged Mate Interferes With His Business, Petition Says.

CITES PHONE ANNOYANCE

John B. Showalter, real estate broker, with offices at 927 Seventh arteet northwest, yesterday petitioned the District Supreme Court to restrain his wife, Mrs. Madeline Elizabeth Showalter, from molesting or in any manner interfering with him.

Showalter was recently sued for absolute divorce by his wife, and through his attorneys, O'Shea, Burnett & Goldstein, he tells the Court that since the suit was filed January 10 he has been paying her $50 a month alimony. He asserts, however, that his wife bothers him a great deal, telephones him night and day, and threatened to move her belongings to his office.

He alleges that several days ago she came to his office and created a scene. There were two business prospects in his office at the time, and he states that his wife insulted them and maligned him in such a manner that he was unable to conduct his business.

The petition is supported by an affidavit signed by Showalter's stenographer which alleges that the wife interferes with her employer's business, and that on at least one occasion she heard the woman use obscene language.

Showalter recently was sentenced in Police Court on a statutory charge growing out of a police raid. The woman involved in the charge was named corespondent in the wife's divorce action.

Mrs. Showalter several days ago sued a manager of a local apartment house for $5,000, alleging that he had permitted her husband to remove trunks containing clothing and valuables from the apartment storage room without her permission.

Biggest Land Airplane Claims World Records

Dessau, Germany, March 27 (A.P.). The Junkers four-motor G-38, the biggest existing land plane, today claimed two world records for speed and distance.

The big plane flew from Dessau to Leipsic at a speed of 174 kilometers (about 109 miles) an hour and also covered a distance of 206 kilometers (about 130 miles). Both tests were made with a useful load of 5 tons. The Junkers works claimed that the machine is capable of even greater speed.

400 Pupils Saved as School Burns.

Fort Worth, Tex., March 27 (A.P.). More than 400 pupils evacuated the M. G. Ellis Grade School without injury here today while flames roared through the basement, up stairways and down a hall. Principal G. L. Adams sounded the alarm when fire was discovered in the basement. Children on the first floor marched out, and those on the second floor slid down fire escapes at windows.

IN THE PLAYHOUSE

By JOHN J. DALY

THE Thursday Afternoon Travel Club, of which Mrs. Harry Rapley is president, met yesterday in the National Theater to hear and see an inspiring travelogue by Burton Holmes: "Motoring Through La Belle France." So convincing are these pictures most of the membership in the newly formed club have engaged passage to Europe. The Rapleys are to sail April 9, for a two-months' sojourn in southern Europe, an itinerary mapped out by no less a guide and master than Burton Holmes himself.

• • • •

Another world traveler, Sir Harry Lauder, comes to town tomorrow night, making of Washington a one-night stand. Sir Harry will play the Auditorium. "Duke" Fosse, the eminent manager of that mammoth playhouse, is looking to a packed house and a merry one; for he believes there are enough followers of the noted Scotch comedian to force the putting out of "Standing Room Only" signs. This is a request for the Duke not to sell The Post review seats.

• • • •

Just before the Harry Lauder festivities get under way, members of the Community Drama Guild of Washington will start the second annual drama conference with a get-together dinner at the Central Community Center, Thirteenth and Clifton streets. This takes place tomorrow night at 7 o'clock. There, Dr. Dewitt C. Croissant will preside over the opening exercises, with Dr. Henry Grattan Doyle as toastmaster.

• • • •

In a very interesting letter from Mrs. William Hamilton Bayly, several interesting facts about "Jonica," the new musical comedy at the National, are brought to light. It seems that Dorothy Heyward, niece of Mrs. Bayly, is a graduate of the National Cathedral School here. Later, she studied at Columbia University. There, her prize play won for her the McDowell fellowship at Harvard, and it is Mrs. Bayly's belief that this same play formed the basis for "Jonica," the musical comedy. At least the play was sold to William Friedlander, the producer. After the early rehearsals, Moss Hart was called in; but the major structure of "Jonica," according to Mrs. Bayly, is the work of her niece. That can readily be believed when it is recalled that Dorothy Heyward dramatized the novel of her husband, Du Bose Heyward—a play recalled as the Theater Guild success, "Porgy."

• • • •

The Washington branch of the American Association of University Women is endeavoring to raise $40,000 to endow an international fellowship as its share in the million-dollar campaign being conducted by the national A. A. U. W.

For this purpose, it has bought out the house for the production "Journey's End" on Monday, March 31, at Poli's. Establishment of international fellowships will form the women who hold them into a living cable along which will flow to and from all parts of the world currents of international understanding and cooperation, according to Mrs. Frederick W. Crocker, who writes that 130 women from all parts of the world applied for the eight fellowships now available through the American Association of University Women. The A. A. U. W is only a part of the great International Federation of University Women in which 33 countries are represented. All these countries are actively engaged in raising funds to make available more fellowships for women of scholarly worth.

A Washington woman, Effie Marie Roas, social worker at Walter Reed Hospital, was awarded one of these eight fellowships for 1930-31.

Three Are Injured By X-Ray Machine

Doctor Is Seriously Hurt When Head Touches Live Wire.

Canton, Ohio, March 27 (A.P.).—Accidental short circuiting of wires on an X-ray machine in the photographic room at Molly Stark Tuberculosis Hospital, between here and Alliance, today caused the serious injury of Dr. Stanley S. Sidenberg, acting head of the hospital, and slight injury to another man and a child patient.

William E. Hahn, Alliance, custodian of the children's ward, was shocked but not seriously when he touched Dr. Sidenberg's hand after the latter's head had come in contact with the live wire. The child patient, whose name was not disclosed, was only slightly injured, hospital officials said.

Officials at the institution explained that Dr. Sidenberg's head accidentally touched a live wire while his hand was touching a grounded piece of metal on the X-ray table.

Snowstorm Aids Chicago Jobless

40,000 Men Given Work as City Digs Itself Out of Heavy Fall.

Chicago, March 27 (A.P.).—Winter's post mortem left spring in a melting mood—and Chicago in slush.

Business and transportation, both all but paralyzed during the storm, which brought a record of 19.2 inches of snow, were rapidly being restored to normal operation and the whole city was rejoicing at one piece of good luck which blew in with the preverbial ill wind—jobs for 40,000 men clearing away slush and chopping through the packed drifts.

School board officials announced they would open all schools tomorrow. It was expected every street in the city and every highway leading into the city would be passable for traffic in the morning. All the main thoroughfares were open tonight.

Machine Gun, Airplane Prison Plot Balked

Ionia, Mich., March 27 (A.P.).—A plot in which machine guns and an airplane were to have helped six prisoners to liberty was believed to have been frustrated at the Michigan State Reformatory today.

Details of the plot were contained in letters written by the six inmates and intercepted by Warden Charles Shean. Five of the prisoners are said to have confessed. The warden declined to reveal to whom the letters were addressed. Friends of the prisoners were to toss weapons over the prison walls. After escaping the prisoners planned to go to Grand Rapids, steal an airplane and fly it to Chicago.

Patient's Life Saved By Operation at Sea

S. S. Washington, March 27 (A.P.). The skill of three American physicians in performing an appendicitis operation on the high seas today saved the life of Andre Guinier, of Paris, who is making his first trip to America.

Mr. Guinier was operated on while the ship was 750 miles distant from New York, after Capt. A. B. Randall had ordered the engines stopped long enough to make the work of the doctors easier. Dr. W. C. Ballard, ship's surgeon, was assisted by Roy P. Sandidge, of the United States Department of Hea"h and Dr. Louis Feldman, of Chicago. The patient was out of danger tonight.

Three Sisters Die in Fire During Parents' Absence

Detroit, March 27 (A.P.).—During the absence of their parents, three small children of Mr. and Mrs. Henry Hamden lost their lives today in a fire in quarters occupied by the family on Traverse avenue.

The victims are Kathleen, 3; Evelyn, 2, and Dolores, 1.

Honduran Ministry Resigns.

Tegucigalpa, Honduras, March 27 (A.P.).—Rafael Diaz Chavez, minister of finance, resigned today, and with that the resignation of all the cabinet members were in the hands of the president. The president has not yet accepted any of the resignations.

25 YEARS AGO TODAY

BOOTH TARKINGTON'S "MONSIEUR BEAUCAIRE" WAS PLAYING IN LONDON WHILE—
"THE GENTLEMAN FROM INDIANA" WAS STANDING ON ITS RECORD AS HAVING BEEN PRODUCED BY THE MAN WHO WROTE THE BOOK, DRAMATIZED THE STORY AND STAGED THE PERFORMANCE.
3-28
MRS. POTTER PALMER.. THE UNDISPUTED SOCIAL LEADER OF CHICAGO. TO THIS MAY BE ADDED HER GREAT PERSONAL POPULARITY IN PARIS WHERE SHE HAS LONG BEEN A FAVORITE HOSTESS.
"DEAR OLD GIRL, THE ROB-IN SINGS A-BOVE YOU, DEAR OLD GIRL, IT SPEAKS OF HOW I LOVE YOU. THE BLINDING TEARS ARE FALL-ING AS I THINK OF MY LOST PEARL, AND MY BROK-EN HEART IS CALL-ING CALL-ING FOR YOU DEAR OLD GIRL."
PRINTED BY REQUEST OF E.M.M.
BY COURTESY OF F.B. MAYLAND, PUB'R.

March 28, 1905.

Washington and Alexandria ferry service was started.

District Commissioners threatened prosecution of contractors who drop dirt on streets from dump carts.

Ford automobile was selling for $950.

Fifth annual automobile show was held in the Washington Light Infantry Armory.

Washington ball club will be known this year as the Nationals instead of the Senators.

Missouri State Society held annual dinner and dance at the club house.

Meyer Davis Famous Le Paradis Band
Jack Powers Leading
Music that makes every dancing moment seem only too short.
SUPPER DANCING NIGHTLY
9:30 till 1 a. m. Saturdays till 2 a. m.
Le Paradis
No. 1 Thomas Circle
Washington's Smartest Restaurant
Phone North 3720

MATTRESSES
RENOVATED
Best Service and Prices.
COLUMBIA BEDDING CO., Inc.
219 G St. N.W. National 5528.

RENT a CAR — Drive it Urself
Phone North 7800.
100 New Clean Autos
City
RENT-A-CAR CO.
2121 14th St. N. W.

Don't Wait Until You Have
"SPRING FEVER"

PAINT UP NOW!

Outside walls—inside trim—doors—windows—floors—porches—cellars—roofs—garages — furniture—they all are calling for new Spring coats with which to greet your many friends when they come to call.

We carry a complete line of B. P. S. Paints ("Best Paint Sold") to meet all requirements. Color card free for the asking.

Old English Wax

We carry at all times, a complete line of Old English Wax, in paste and liquid forms. Keep your floors looking attractive by this modern method. Inexpensive—minimum of labor—long life.

Don't Forget That The New "Old English" Waxer Polishers Save Time, Labor and Money—See Our Display On The—

FIRST FLOOR

Barber & Ross, Inc.
11th & G Sts. N. W.

I. MILLER beautiful shoes

Opera Pump Sketched, $12.50

EVERY SEASON IS A SEASON FOR OPERAS

And at either of the I. Miller Presentations ..... operas galore!

We're so proud of our Operas this Spring. Proud of the way they fit. Of the way they hold their trim, trig shape and cling so snugly without either bulging or binding. Fine lines. Slenderizing. Flattering. Exquisite materials. And a last and size for every foot.

So many patterns too. Modest models devoid of trimming. Gay models with bands and pipings and underlays in contrast. Some with vamps of one material and quarters of another. Some in Kidskin and some in Reptile. Anything—anything at all you could possibly want, you'll find in these dainty operas at either of F Street's fashion centers.

THE I. MILLER ▼ THE HECHT CO.
Custom Shoe Salon, 1222 F Street — "F Street at Seventh"

BULLS DRIVE STOCKS UP IN 4,707,030 DAY

Several Shares Make New High Records, but Bears Stage Rally.

UTILITIES OFF SHARPLY

New York, March 27 (A.P.).—A runaway bull market again made traders nervous in today's stock market and prompted heavy realizing. Furthermore, a late ticker, as on Tuesday, gave the bears a chance to intensify the unsettlement.

Bulls made powerful efforts to keep control of the movement, however, and the result was one of the most confusing sessions of the year, trading was in huge volume during the early hours of trading, but tapered off during the afternoon. Sales aggregated 4,707,030, which, with the exception of yesterday, was the largest turnover of the year.

The market opened with the execution of a tremendous volume of buying orders attracted by the sharp upturn in the utility shares late yesterday. A score of transactions of 5,000 to 25,000 shares appeared on the tape during the first half hour. Heavy selling appeared during the morning, and the market declined rapidly until afternoon, when large-scale buying of several leading industrials and coppers checked the decline, and irregular recovery was accomplished. Further selling flurries appeared in the last half hour. Net losses were slightly in the majority at the close, although the price index of 90 stocks showed a loss of less than half a point, and that of 50 industrials rose fractionally to a new high for the year.

Firmer Money Aid to Bears.

Renewed firmness of money aided the bear cause. Banks called more than $80,000,000 in loans, evidently in preparation for the mid-weekly settlement at the Federal Reserve and to build up their balances against the heavy quarterly dividend and interest payments over the month-end. Call money renewed at 3½ per cent, and moved up to 4.

The weekly brokers loan figures, after the close, however, provided a pleasant surprise, showing a reduction of $21,000,000, while Wall street had looked for a gain of $100,000,000, or more. As had been rather confidently forecast, the New York Federal Reserve Bank made no further reduction in its rediscount rate. Its weekly statement, however, showed that it was once more liberating credit through heavy open market purchases of bankers' acceptances.

Conspicuous in the day's corporation news was declaration of the regular quarterly dividend of $1.75 by Anaconda. There had been some concern over the possibility of a smaller disbursement, in view of the recent slow movement of the red metal. Maintenance of the regular rate was interpreted as indicating confidence in the copper outlook, and caused a substantial rally in the copper shares, Anaconda rising about 3 points to within little more than a point of its 1930 peak.

U. S. Steel Closes With Loss.

Among shares selling up to new high ground for the year were such issues as American Telephone, U. S. Steel, Corn Products, General Motors, Du Pont, Foster Wheeler, Public Service of New Jersey, and Worthington Pump, with extreme gains of 2 to 7 points. These were sharply reduced later, however, U. S. Steel actually closing with a fractional net loss. Among the strong spots at the close were Barnsdall A, Associated Dry Goods, Lambert, and General Gas A, up 2 to 4 points. Rails were comparatively quiet, although Chicago Great Western preferred rose 2 points to a new 1930 high, reflecting one of the few favorable February railway earning statement and merger prospects.

Utilities suffered most heavily in the selling. The sharp advance late yesterday appeared to have been far too rapid. American Power & Light, American & Foreign Power, Columbia Gas and Consolidated Gas were among issues losing 2 to 4 points. Other soft spots were Macy, which dropped 6 points to a new low for the year, 137. Montgomery Ward sagged more than a point, dipping a shade below its previous 1930 minimum. A. M. Byers, Johns-Manville, Vanadium, Standard of New Jersey, and Westinghouse Electric closed about 2 to 4 points down.

Commodities eased a little. After an early advance, wheat futures sagged fractionally below the previous close in sympathy with heaviness at Winnipeg, and in response to beneficial rains in Texas. Corn closed off about ½ to 1 cent. Cotton futures ended the day 10 cents higher to 40 cents lower.

Foreign exchanges sagged further, leading to reports that Europe was again buying stocks in this market. Sterling cables again dropped ¼ of a cent, touching $4.86½.

RESERVE BANK STATEMENT

Following is a statement of the combined resources and liabilities in the twelve Federal Reserve Banks for the week ended March 26:

RESOURCES.	
Gold with Federal reserve agents	$1,717,859,000
Gold redemption fund with U. S. Treasury	51,865,000
Gold held exclusively against F. R. notes	$1,769,724,000
Gold settlement fund with F. R. Board	587,321,000
Gold and gold certificates held by banks	693,957,000
Total gold reserves	$3,051,002,000
Reserves other than gold	191,079,000
Total reserves	$3,242,081,000
Nonreserve cash	72,368,000
Bills discounted:	
Secured by U. S. Government obligations	86,476,000
Other bills discounted	120,353,000
Total bills discounted	$206,829,000
Bills bought in open market	256,482,000
U. S. Government securities:	
Bonds	41,603,000
Treasury notes	192,520,000
Certificates and bills	294,876,000
Total U. S. Government securities	$528,999,000
Other securities	8,780,000
Total bills and securities	$1,001,090,000
Due from foreign banks	724,000
Uncollected items	582,194,000
Bank premises	58,501,000
All other resources	11,479,000
Total resources	$4,968,435,000
LIABILITIES.	
F. R. notes in actual circulation	$1,572,900,000
Deposits:	
Member bank—reserve account	2,339,844,000
Government	20,418,000
Foreign bank	8,128,000
Other deposits	20,077,000
Total deposits	$2,388,467,000
Deferred availability items	537,074,000
Capital paid in	174,266,000
Surplus	276,936,000
All other liabilities	18,792,000
Total liabilities	$4,968,435,000

Ratio of total reserves to deposit and Federal Reserve note liabilities combined, 81.8 per cent.

Contingent liability on bills purchased for foreign correspondents, $496,661,000.

RICHMOND LIVE STOCK.

Richmond, Va., March 27 (A.P.).—HOGS—Receipts, fairly liberal; early sales choice 160 to 220 pounds hard-finished hogs smooth at 10.75; oily, soft, rough, extremely heavy, very light and sows subject discount.

CATTLE—Receipts, only moderate; vealers, bulk sales made at 13.00; few at slightly higher for choice; medium calves, 12.00@12.50; cows ranging 3.50@8.00, as to age and condition; steers usable 8.00 @12.50 for average run.

SHEEP—No receipts reported.

NEW YORK STOCK EXCHANGE TRANSACTIONS OF YESTERDAY

Sales in hundreds		High	Low	Last	Chg	Bid
	A					
19	Abitibi Pow & Pap	35	34	34	-¾	34
207	Adams Express (1.60)	34½	33½	34⅛	+1	34⅛
1	Adams Express pf (5)	92	92	92	+3	92
61	Adams Millis (2)	31	29⅝	30½	+1	30½
67	Advance Rumely	21	18½	20½	+2	20½
30	Advance Rumely pf	39½	37	39½	+2⅛	39
246	Ahumada Lead	1⅝	⅞	1⅛	+⅝	1¼
31	Air Reduction (3)	145⅝	142⅝	143	-2¾	143¼
16	Air Way El App (2½)	33⅞	32½	33¼	-⅝	33¼
10	Ajax Rubber	2⅛	2	2	....	2
44	Alaska Juneau	8	7⅝	8	+¼	7¾
5	Albany P Wrap Pap	12¼	12¼	12¼	-1⅛	12¼
380	Alleghany	33	32¼	32⅝	+½	32½
11	Alleghany pf (5¼)	104¾	104¼	104¾	+½	104⅜
3	Allegh Corp pf wi (5½)	99⅝	99⅝	99⅝	....	99⅝
49	Al Chem & Dye (6a)	297¼	293	293	+1	290
1	Al Chem & Dye pf (7)	125	125	125	+¼	124½
90	Allis Chal Mfg (3)	66	64⅝	65	-⅝	65
5	Alpha Port Cement (3)	42¼	38⅝	41⅞	+3⅞	40
2	Amal Leather	3	3	3	+⅛	2⅞
142	Amerada (2)	28¾	28⅝	28¾	+2⅛	28½
1	Am Agri Chem	7¾	7¾	7¾	....	7⅝
19	Am Bank Note (2)	97⅝	95	95	-⅞	94
180	Am Bank Note pf AS	62¾	62⅝	62¾	....	62½
1	Am Beet Sugar	9½	9½	9½	+⅛	9
8	Am Bosch Magneto	51⅝	50½	51¼	-¾	51¼
19	Am Brown Bov El	15⅝	14⅞	15	....	15
20	Am Brown Bov pf (7) AS	73	70½	70½	-1½	70
277	Amer Can (4)	151⅛	149	149⅛	....	149
1	Amer Can pf (7)	144⅛	144⅛	144⅛	....	144½
25	Am Car & Fdy (6)	70	68	68¾	+1¼	68⅞
1	Am Car Fdy pf (7)	111⅛	111⅛	111⅛	+½	111
19	Am Chain pf (7)	100⅝	99½	100⅛	+¾	100
20	Amer Chicle (2½b)	48	47	48	+½	47⅛
42	Am Coml Alcohol (1.60a)	25⅝	24⅛	24¾	-¾	24½
7	Am Encaus Til (2)	28¾	28	28¾	-½	28½
29	Amer European	53	51⅝	51⅝	-1⅛	51½
402	Am & Foreign Power	91¾	87⅝	87⅝	-2⅝	87⅝
1	Am & For P 7% pf (7)	109⅜	109⅜	109⅜	-¼	109⅜
1	Am & F P 2d 7% pf	97⅜	97⅜	97⅜	-¼	97
5	Am Hawaiian SS (2)	30⅛	30⅛	30⅛	-⅛	30¼
1	Am Hide & Leath pf	32	32	32	+2¼	30½
5	Am Home Prod (4.20)	67	66⅛	66⅛	-1¼	66⅛
29	Amer Ice (4b)	41⅛	41	41	+½	40¾
2	Amer Ice pf (6)	85¼	85¼	85¼	....	85¼
192	Am International (2)	49⅞	48⅛	48⅛	+⅛	48⅛
1	Am-La France & F	2⅛	2⅛	2⅛	....	2⅜
20	Amer Loco (8)	81⅛	80	80	-1⅛	80
2	Am Loco pf (7)	109	109	109	-1⅜	107
3	Am Mach & Fdy (7)	254¾	254¾	254¾	+¾	253
50	Am Metal (3)	48⅛	47	48⅛	+1⅝	48⅛
1090	Am Nat Gas pf (7) AS	95	93	93⅛	+3⅛	93½
7	Am Piano	⅝	....	⅝	....	⅞
1	Am News Co	80	80	80	....	75
51	Am Pow & L (1a)	117½	113¼	113¼	-3¾	113⅝
1	Am Pow & L 6% pf (6)	106	106	106	-½	105
2	Am P & L pf A stpd (5)	88¼	87⅞	88¼	+⅜	87¾
250	Am Rad Stand San (1½)	37⅝	36⅛	36⅛	-½	36⅛
27	Am Republics	36	34	34	-1	34
18	Am Rolling Mill (2)	91⅝	91	91⅝	+⅛	91⅛
69	Am Roll Mill rts	1⅛	1	1	....	1
2	Am Seating (3)	20⅝	20	20	-½	20
13	Am Ship & Com	1⅞	1⅞	1⅞	....	1⅝
70	Am Shipbuilding (8) AS	93	93	93	+1⅞	92
103	Am Smelt & Ref (4)	76⅞	75¾	76⅛	+⅛	76⅛
1	Am Smelt pf (7)	138⅛	138½	138⅛	+⅛	138⅛
20	Am Solv & Chem	19⅝	18⅝	18⅝	-⅛	18⅛
6	Am Solv & Chem pf (3)	30	29⅛	29⅛	-1¼	29
15	Am Steel Fdrs (3)	50	49	49	-¼	49
20	Am Steel Fdrs pf (7) AS	113	113	113	+1	113
1	Am Stores (2)	48⅜	48⅜	48⅜	+⅛	48
8	Am Sugar Ref (5)	69¾	67¼	67¼	-2½	67⅛
3	Am Sumatra Tob	18	17⅝	17⅝	-1¼	17¼
10	Am Tel & Cable (5) AS	24⅛	24⅛	24⅛	+⅛	22
250	Am Tel & Tel (9)	252⅞	249½	250⅜	+¾	250¼
8	Am Tob (8)	242⅛	241⅝	242¼	+1⅜	240
38	Am Tob. B (8)	245⅞	241¾	241¾	-2¾	241½
1	Am Type Fdrs (8)	140⅛	140⅛	140⅛	+½	138
10	Am Type Fdrs. pf (7) AS	113⅞	113⅞	113⅞	+2⅞	111
248	Am Wat Wks (1a)	116	110	110⅛	-4½	110¼
3	Am Woolen	15	13¾	13¾	-1¼	13¾
13	Am Woolen pf	39½	37¾	37¾	-⅝	38
11	Am Wtg Paper ctf	6½	6	6½	....	6
1	Am Wtg Pap pf (4)	40	40	40	-1	39
3	Am Zinc, Ld & Sm	14¼	14¼	14¼	-¼	14
1653	Anaconda Cop (7)	79	75¾	78⅛	+3⅞	78⅜
9	Anaconda W & C (3)	48½	47	48½	+1⅞	46
9	Anchor Cap (2.40)	48¼	48	48	-⅝	48½
13	Andes Copper Min (3)	35¾	33	35½	+1½	35
2	Archer-Dan Mid (2)	25	24¾	25	-½	24½
1	Armour Del pf (7)	75⅛	75⅛	75⅛	-⅝	75
48	Armour of Ill. A	7⅜	6½	6¾	-⅝	6¾
83	Armour of Ill, B	4¼	3⅞	4	....	3⅞
1	Armour of Ill pf (7)	59½	59½	59½	-¾	60
26	Arnold Const	11⅞	10½	10½	-1⅛	10⅞
22	Asso Apparel Ind (1)	41¼	40¼	40⅞	....	40¼
274	Asso Dry Goods (2½)	46⅞	42½	46⅛	+3¼	46
11	Asso Dry G 1st pf (6)	93½	93½	93½	+2⅜	94½
3	Asso Dry G 2d pf (7)	96½	95½	96½	+1½	96½
10	Atchison, T & S F (10)	238¼	237¼	237⅝	-¾	237
5	Atl Gulf & W I	68¾	67	67	-⅞	67½
3	Atl Gulf & W I pf (5)	63½	63½	63½	-⅜	63
96	Atlantic Ref (2b)	48¼	47½	47⅞	-¼	47½
11	Atlas Powder (4)	104⅞	103¾	104	+⅞	103¾
20	Atlas Pow pf (6) AS	104½	104½	104½	+½	104
72	Atlas Stores (1a)	34⅞	34⅛	34¾	....	34⅝
26	Auburn Auto (4a)	251¼	245	248	....	248
6	Austin Nichols (3)	4⅝	4½	4⅝	+⅛	4⅜
1	Austin Nich pf	35	35	35	+½	34
10	Autosales	8¾	8½	8½	-½	8½
13	Auto Strop Raz A (3)	53	51⅝	53	+1	52
80	Aviation Corp	8	7⅛	7⅛	-¼	7⅝
	B					
31	Baldwin Loco (1¾)	33⅛	33⅛	33½	-⅛	33⅝
10	Baldwin Loco pf (7) AS	114½	114½	114½	....	112
85	Balt & Ohio (7)	120¾	119½	120⅝	+1	120¼
8	Bangor & Aroos (3½)	82¾	81½	81½	-⅞	81½
30	Bangor & Aroos pf (7) AS	110¼	110¼	110¼	-⅛	110
100	Barker Bros (2) AS	18⅛	18⅛	18⅛	-⅞	18⅛
3	Barnet Leather	6⅜	5	6⅜	+1¾	5⅝
942	Barnsdall A (2)	32¾	30¼	32⅝	+2	32¼
7	Beacon Oil	16	15½	16	+¼	15⅝
2	Beatrice Creamery (4)	81	80	80	-1⅜	80
1	Beatrice Cream pf (7)	104	104	104	+2¼	102
2	Beech-Nut Pack (3)	63	63	63	-⅛	63
1	Belding Heminway	5½	5½	5½	....	5
177	Bendix Aviation (2)	52⅞	51	51⅛	-⅝	51⅛
14	Best & Co (2)	45⅞	44⅝	44⅝	-⅝	44½
323	Bethlehem Steel (6)	107⅛	104⅝	105⅛	-1⅝	105⅝
3	Beth Steel 7% pf (7)	132½	132	132	-⅛	132
1	Bloomingdale	24¾	24¾	24¾	-⅛	22½
13	Bohn Alum (3)	58¼	57½	58	+½	57⅞
28	Booth Fisheries	4⅛	4	4⅛	-⅛	4
2	Borden (3a)	76⅞	75	75	-1	75
16	Borg-Warner (4)	50½	49	49	+⅛	48¾
2	Botany Con Mill A	5	5	5	+⅛	4½
173	Briggs Mfg	19½	18⅝	18½	-1⅛	18⅝
6	Briggs & Stratton (2)	30	28⅞	30	+1½	29⅛
1	Brit Emp Steel	2	2	2	....	1⅞
19	Brockway Motor	19	18⅝	18½	-¼	18½
10	Brockway Mot pf (7) AS	77	77	77	....	74
38	Bklyn-Manh Trans (4)	74½	72	72½	-1¼	72½
1	Bklyn-Manh Tr pf (6)	91	91	91	-1	88½
1	Brooklyn & Qu Tr	12⅛	12⅛	12⅛	+⅛	12
65	Bklyn Union Gas (5)	171½	166½	166½	-4⅛	166½
81	Brunswick Balke	25	22⅛	24⅝	-⅝	24
18	Bruns Term & Ry	19⅝	18½	19⅛	-⅛	19¼
12	Bucyrus-Erie (1)	31	30⅛	30½	-½	30¼
5	Bucy-Erie cvt pf (2½)	42⅞	42⅛	42⅞	-⅛	42½
47	Budd Mfg (1)	13¼	12¾	12⅞	-⅛	12¾
65	Budd Wheel (1)	13⅝	12¾	13⅛	-⅛	13⅛
1	Buff & Susq ctfs	83	83	83	....	82
82	Bullard Co (1.60)	70	68	68½	-¾	68½
49	Bulova Watch (3)	37	35⅝	36⅝	+½	36⅝
3	Burns Bros A (8)	104	103	103	-2	102
3	Burns Bros B	25¾	25	25¾	+¼	25
42	Burroughs Ad Mch (1)	48⅞	47⅝	47¾	-⅛	48
15	Bush Term (2½)	42⅞	42⅜	42⅞	-¼	42½
40	Bush Term 7% deb (7) AS	109⅛	108	108	....	108
2	Butte Cop & Zinc	3⅝	3⅝	3⅝	+⅛	3⅛
3	Butte & Sup Min	3½	3⅜	3½	....	3½
130	Byers Co	107⅞	102⅛	103⅛	-4½	103
	C					
7	Calif Pack (4)	72¾	72⅛	72¾	-⅝	72¼
6	Callahan Zinc-Lead	1½	1⅜	1½	+⅛	1⅜
13	Calumet & Arizona (6)	86	83¾	84	+½	83¾
22	Calumet & Hecla (4)	29½	29	29	....	29
22	Campbell Wyant (2)	28⅝	27	27⅛	-⅛	27⅝
5	Canada Dry G Ale (5)	75	74	74¾	-¼	74
18	Canadian Pac (10)	214⅛	212¼	212¼	-1⅝	212¼
1	Cannon Mills (2.80)	31½	31½	31½	....	31
17	Capital Admin A	28¼	26⅝	27	+1½	27
22	Case (J I) (6)	281	275	275	-3	275
23	Caterpillar Tr (3¼b)	75⅛	74¼	74¼	-⅝	74½
170	Cavan Dobbs pf (6½) AS	75	74	75	....	72
1	Celotex Co pf (7)	83	83	83	....	79
104	Celotex Co (3)	55½	54¼	54⅝	-⅝	54⅝
1	Central Aguirre (1½)	28½	28½	28½	-½	28¼
16	Cent Alloy St (2)	33¼	32⅞	32⅞	....	32⅞
2	Cent Alloy St. ctfs	32⅞	32⅞	32⅞	....	32⅞
10	Cent Alloy St pf ctfs AS	109	109	109	....	109⅛
36	Century Rib Mills	8¼	7¾	7¾	-¼	7⅞
11	Cerro de Pasco (6)	64	62½	63½	....	63¼
10	Certain-teed	12⅞	12¼	12¼	-1	12¼
2	Certain-teed 7% pf	39¼	39	39	-6⅛	38¼
170	Checker Cab (4.20)	67⅞	65⅛	66½	....	66½
8	Chesapeake & Ohio (10)	234½	233¼	234	+1	233½
22	Chesapeake Corp (3)	78	75⅛	75½	....	75¼
49	Chicago & Alton	7½	6⅞	7½	+½	7
17	Chicago & Alton pf	8	7½	7⅞	+⅜	7½
3	Chicago & E Ill pf	51¼	51	51	-⅛	50
3	Chicago & E Ill	26	24	26	-½	23⅝
77	Chicago Great Western	15	14⅛	14¼	-⅛	14¼
93	Chicago Great West pf	41⅞	39½	40⅞	+1¾	40¼
11	Chi Mil St P & Pac	24¼	23⅝	23⅞	+⅛	23⅝
81	Chi Mil St P & Pac pf	42⅜	40⅞	40⅞	-⅞	40½
3	Chicago & Nor West	86⅞	86⅛	86⅞	+¾	86
21	Chicago Pneu Tool	35⅛	34⅞	35	-⅝	34⅞
3	Chicago Pneu Tool pf (3½)	55⅞	55⅞	55⅞	....	55½
13	Chicago R I & P (7)	124	123	123	+3	123
96	Chi R I & Pac rts	2⅛	1⅞	1⅞	+⅛	1⅞
16	Childs Co (2.40)	63⅛	62½	63	+½	62½
459	Chrysler (3)	39½	38⅜	39	-⅜	38⅞
6	City Ice & Fuel (3.60a)	46¼	45½	46¼	+1¼	46
20	City Ice & Fuel pf (6½) AS	97	97	97	....	96½
7	City Stores (½)	8⅝	8¼	8⅝	+⅛	8⅝
280	Cleve & Pitts (3½) AS	78	75	75	+⅞	75
2	Cluett Peabody (5)	42½	42½	42½	+1½	42½
6	Coca Cola (6)	174⅞	174	174	-⅛	173
1	Coca Cola A (3)	50½	50½	50½	....	50¼
5	Colgate Palmolive Co (2½)	61½	61	61	+1	60⅞
5	Collins & Aikman	29⅝	28¾	28¾	-¾	28¾
40	Colorado Fuel & Ir (2)	66¼	64	64½	+1½	64⅛
90	Colo & So 1st pf (4) AS	76½	76½	76½	+1½	76½
150	Colo & So 2d pf (4) AS	70	70	70	....	66
480	Colum Gas & El (2)	99⅝	96⅝	96⅝	-3⅛	96⅝
4	Col Gas & El pf B (5)	98	98	98	....	95
269	Columbia Grapho (.87)	27½	26¼	26⅞	-⅝	26¾
17	Columbia Carbon (6b)	190½	186¼	186¼	-2	185¾
18	Commercial Credit (2)	38⅛	37	38	-⅝	37½
1	Com Credit A (3)	42¾	42¾	42¾	....	41¾
160	Com Cr 6½% pf ww (6½) AS	92	92	92	+1	92
20	Com Cr 7% pf (1¾) AS	24½	24½	24½	-¼	24½
27	Com Invest Trust (1.60a)	49	48⅛	48⅛	-¾	48¼
200	Com Inv Tr 7% pf (7) AS	108	108	108	+4	108
3	Com Inv Tr 6½% pf (6½)	100	100	100	....	100
438	Commercial Solv (1a)	36⅛	35	36	-⅝	35⅞
930	Com'wealth South (.60)	18⅛	17⅛	17⅝	-⅛	17⅛
15	Com'wealth South pf (6)	101	100⅛	100⅞	+¼	100⅞
6	Conde Nast Pub (2)	57	56	57	+1	57
74	Congoleum Nairn	18½	18⅛	18½	+¼	18⅜
8	Congress Cigar (5¼b)	52	52	52	....	51½
6	Consol Cigar (7)	55¼	53⅝	53⅝	-2¾	53½
100	Consol Cigar pf (7) AS	83¼	83	83¼	+¼	78
100	C Cig P Pr x-war (6½) AS	74	74	74	+4	70
4	Cons Film Ind (2)	23⅞	23⅝	23⅝	+¼	23½
8	Cons Film Ind pf (2)	24	23¾	23⅞	-⅛	23½
34	Cons Film Ind rts	⅝	½	½	....	½
650	Consol Gas (4)	125	122½	122½	-1⅞	122½
6	Consol Gas pf (5)	103	102½	102½	-¼	102½
3	Cons R R Cuba pf (6)	59⅞	59⅛	59¾	....	59¼
15	Consol Textile	1½	1⅜	1⅜	+⅛	1¼
7	Container A (1.20)	19¾	19½	19¾	+¼	19¼
1	Container B	7¼	7¼	7¼	-⅜	7
130	Cont Baking A	42⅛	39¼	40	-2⅞	40
79	Cont Baking B	6¼	5⅞	6	-⅜	5⅞
5	Cont Baking pf (8)	89¼	89	89	-½	88¼
54	Continental Can (2½)	69¾	58¾	69	-½	68⅞
33	Cont Diam Fibre (3)	29⅝	28¾	29½	+¾	29¼
24	Continental Ins (2.40)	72	71½	71½	+¾	71
16	Continental Motors	7	6⅞	7	+⅛	6¾
68	Contin Oil of Del	27	26⅞	27	....	26¾
44	Contin Shares (1)	36⅝	35¾	36½	....	36⅜
389	Corn Products (3¾b)	102	99	101	+2	101
50	Corn Products pf (7) AS	146½	146⅛	146⅛	-⅝	146⅛
29	Coty (2a)	31⅜	30⅛	30⅛	-1½	30⅛
6	Cream of Wheat (2)	34⅛	34	34	-⅜	33⅞
42	Crex Carpet	25⅝	23⅛	24½	-⅝	24
9	Crosley Radio (1)	17	16¾	16¾	-⅛	16⅞
1	Crown Cork	55⅝	55⅝	55⅝	-⅞	54½
6	Crucible Steel (5a)	90	88⅝	89¾	+½	88
70	Crucible Steel pf (7) AS	115¼	114½	115	+¾	115
5	Cuba Cane Sugar	1⅛	⅞	1⅛	+⅛	1
5	Cuba Cane Sugar pf	2⅛	2	2⅛	+⅛	2
2	Cuba Cane Prod	4	4	4	....	3⅞
26	Cuba Co	15½	15	15	-¼	15¼
2	Cuban Am Sugar	6⅞	6⅞	6⅞	....	6½
20	Cuban Am Sugar pf AS	58	58	58	+½	57½
6	Cudahy Pack (4)	47	46¼	46¼	-½	46¼
1	Curtis Pub (6½b)	121⅞	121⅞	121⅞	+⅝	121
2	Curtis Pub pf (7)	117⅞	117⅞	117⅞	-⅛	117
411	Curtiss Wright	13⅛	12⅝	12⅞	....	12¾
34	Curtiss Wright A	19	18	18⅝	....	18½
17	Cutler Hammer (3½)	86⅜	85½	85⅛	....	85¼
	D					
18	Davison Chemical	42	41⅜	42	....	41¾
220	Deere pf (7) AS	123	122	122	-1	123
1	Delaware & Hud (9)	176	176	176	-2⅜	176
13	Del Lack & West (7b)	145⅛	143⅛	144	+1½	144
10	Den Rio Gr & W pf	78⅛	76⅛	77⅝	+2	77¼
3	Detroit Edison (8)	235½	235½	235½	-3¼	236
1610	Diamond Match (8) AS	194	185	190	+6	190
5	Dome Mines (1)	9	8⅝	9	....	8⅞
2	Dominion Stores (1.20)	21	21	21	....	20
23	Drug Inc (4)	84	83	83¼	+⅛	83
2	Duplan Silk (1)	18⅛	18	18⅛	+⅛	18½
308	Du Pont de Nem (4)	142¼	138⅝	140¾	+1½	140
	E					
31	Eastman Kodak (8b)	239⅞	235¼	237	-1½	236
7	Eaton Axle & Spr (3)	35	34½	34½	....	34¼
180	Elec Auto Lite (6)	110⅞	108⅛	109⅞	+1⅛	109⅛
10	Elec Auto Lite pf (7) AS	107	107	107	-2	107
2	Electric Boat	6⅛	6⅛	6⅛	....	6
814	El Pow & Lgt (1)	89½	86¼	87	-1	86⅞
3	El Pow & Lt pf (7)	110½	110¼	110½	+⅝	110⅛
4	Elec Stor Batt (5)	78	75⅛	75⅛	-1⅛	75
1	Emerson Brant A	5⅞	5⅞	5⅞	-⅛	5⅜
100	Emporium Capwell (2) AS	19	19	19	-¾	18⅜
65	Engineers Pub Ser (1a)	61⅜	59⅝	59⅝	-⅛	59⅝
2	Engin P S 5½% pf (5½)	99	98⅞	99	+⅝	98½
37	Eng Pub Ser ctfs	61⅝	59⅛	60⅛	+⅛	59⅛
4	Equit Off Bldg (2½)	43	42⅝	43	....	42⅝
33	Erie R R	59⅝	58⅞	58⅞	+⅛	58⅝
6	Erie 1st pf (4)	66½	66⅛	66⅛	+⅛	66
2	Eureka Vac Clean (4)	38⅝	38	38	-⅝	38
2	Evans Auto Load (2.50)	22½	22	22½	+1	22
20	Exchange Buff (1½) AS	26¼	25½	26¼	+¼	25½
	F					
1	Fairbanks Co	5¾	5¾	5¾	....	....
110	Fairbanks Co pf AS	20½	19⅝	20½	+¼	19⅞
10	Fashion Park As	17⅝	16⅝	16⅝	-¾	16⅝
6	Feder Lt & Tr (1½a)	86	83	84	-2	84
10	Feder Lt & Tr pf (6) AS	95	95	95	....	95
3	Federal Motor (.80)	11	11	11	....	11
28	Federal Wat Ser (2.40)	42¼	41	41¼	....	41½
2	Federated Dept St	31¾	31	31	....	30½
5	Fidel Ph Fire Ins (2.60)	84⅛	84	84½	-½	84½
10	Firestone T & R (1.60)	28⅛	27¾	27¾	-¾	27½
9	Firestone T & R pf (6)	86⅞	86⅛	86⅝	-¼	86
12	First Nat Stores (2½)	56⅞	55½	55½	-1½	55⅛
43	Fisk Rubber	4	3⅞	3⅞	-¼	3⅝
300	Fisk Rub 1st pf AS	15	14⅛	14⅛	-⅞	14⅝
29	Follansbee (3)	48¾	48	48⅛	+⅛	48
155	Foster Wheeler (2)	87	82¼	85	+2¼	84⅞
2	Foundation	24⅞	23⅝	23⅝	-¼	23½
273	Fox Film "A" (4)	31⅛	29¾	30¼	+¼	30¼
144	Fox Film rts	5⅛	3⅝	4½	+¾	4½
329	Fox Film deb rts	⅛	⅛	⅛	....	....
70	Franklin Simon pf (7) AS	96	96	96	....	....
68	Freeport Texas (4)	49¾	48⅛	48⅛	-⅞	48
	G					
3	Gamewell Co (5)	77	75½	77	+3	77½
9	Gardner Motor	5¾	5⅝	5⅝	-⅛	5½
18	Gen Am Invest	15¼	15	15	....	15
29	Gen Am Tank (4a)	105⅞	105	105⅛	-⅝	105
51	Gen Asphalt (4)	68⅞	67	67¾	-¾	67
30	Gen Baking pf (8) AS	110	110	110	....	110
8	Gen Bronze (2)	33¼	32¼	32¼	-1	32¼
4	Gen Cable	30⅝	30	30¼	+⅝	30
12	Gen Cable A (4)	71	70	71	+1	70¼
5	Gen Cigar (4)	59⅝	59⅝	59⅝	-⅝	59
1059	Gen Elec (1 60)	81⅞	78⅞	80¾	+1	80⅝
1	Gen Elec spl (.60)	11¾	11⅝	11¾	+¼	11⅝
73	Gen Foods (3)	48½	47¾	48¼	+⅛	48
92	Gen Gas & El A (2b)	78	74¼	78	+2¾	77
10	Gen G & E $7 pf A (7) AS	108⅞	108⅞	108⅞	+3⅜	108½
4	Gen Ital Edison (2.61f)	41⅝	41½	41⅝	+⅛	41⅜
13	Gen Mills (3)	48½	48	48	-½	47½
1869	Genn Mot (3.30b)	50	48	49⅜	+1½	49⅜
1133	Gen Gas & El new	15⅞	15⅛	15⅝	+⅝	15⅝
1	Gen Mot 7% pf (7)	125	125	125	-⅛	124¾
1	Gen Outdoor Adv A (4)	39⅛	39⅛	39⅛	+1⅛	38
4	Gen Outdoor Adv (2)	16	15⅝	15⅝	+⅛	15⅝
89	Gen Pub Serv (6j)	48½	46¾	46¾	....	46½
67	Gen Railway Sig (5)	105½	104	104	-2⅜	104
186	Gen Refractories (4¼b)	87½	85	86⅛	+2⅛	86
63	Gen Thea Equip	44½	43	43½	-¾	43⅝
327	Gillette Saf Raz (5a)	84¾	82⅝	84⅝	-1½	84¼
35	Gimbel Bros	18½	17¾	17¾	-¾	17¾
2	Gimbel pf (7)	80⅛	80	80⅛	+⅛	80
33	Glidden Co (2a)	35¾	34¼	35	-⅛	34¾
10	Glidden pr pf (7) AS	104⅞	104⅞	104⅞	-⅛	104
17	Gobel Adolph	16⅝	16	16	-⅛	16
162	Gold Dust (2½)	41½	40¾	41¼	-½	41
49	Goodrich (B F) (4)	56	54½	54½	-1½	54
53	Goodyear T & R (5)	93⅝	91½	92⅝	+¼	92¼
3	Goodyear T 1st pf (7)	101⅝	101	101	-⅝	101
80	Gotham Silk Hos (2½)	28⅞	27½	27⅝	+⅛	27¼
13	Graham Paige Mot	10⅛	9⅞	10⅛	+⅜	10
	Gotham Hos xw pf AS	77¼	77¼	77¼	+⅛	77
11	Granby Con Mining (8)	58	57¼	58	+1½	57
40	Grand Silver Strs (1)	51½	50	51	+1	50⅜
2	Grand Union	18½	18	18	-½	18
15	Granite City St (4)	45	44½	45	+¾	43½
2	Grant (W T) (1)	33½	33	33½	+¾	33
8	Great North Ry pf (5)	101	100⅛	100⅛	-½	100
2	Great N Ry pf ctf (5)	97	96⅛	97	+½	96½
8	Gr Nor Ir Ore ctf (3¼b)	24	23⅝	23⅝	-⅛	23½
4	Great West Sugar (2.80)	33⅞	32½	32⅝	-⅞	32⅝
101	Grigsby Grunow	17½	16⅝	17¼	-⅛	17
4	Gulf Mobile & Nor	42¼	42	42	....	41⅝
	H					
10	Hack Wat pf (1¾) AS	28	28	28	....	28
39	Hahn Dept Stores	19⅛	18½	18½	-¾	18½
10	Hall Printing (1a)	29⅞	29	29½	....	29
9	Hartman A (2)	23	22⅞	22⅞	....	22⅝
5	Hartman B (1.20)	17	16½	17	....	16¾
221	Hayes Body	15	13⅛	14	+1	13⅞
11	Helme (G W) (5)	84	84	84	....	84
1	Hercules Powder (3)	80	80	80	-¼	78
29	Hershey Choc (5)	105¼	102⅛	104	-1	103
3	Hershey cvt pf (5b)	105	104½	104½	-½	102
13	Holland Furnace (2½)	37	35⅞	36⅞	+1⅜	36
64	Houdaille-Hersh B (2)	27¼	26¾	27	....	27
3	Household Fin pf (3.12½b)	54½	54	54	-¾	53⅝
158	Houston Oil	110	104½	105⅛	-¾	105⅛
26	Howe Sound Co (4)	40¼	38⅝	40⅛	+1⅞	39¼
3	Hudson & Manhat (3½)	51⅝	51	51	-⅛	51
59	Hudson Mot Car (5)	57¼	55⅛	56	-⅛	56
102	Hupp Motor Car (2a)	23	22	22¾	+1	22⅝
	I					
3	Illinois Cent (7)	130	129¾	129¾	-¾	129½
33	Independent O & G (2)	27½	26⅞	27⅜	+¼	27¼
85	Indian Motorcycle	13	11⅝	12¼	-1	12
363	Indian Refining	25	23¼	24½	+⅝	24½
101	Indian Ref ctfs	23¾	21½	23	+1⅞	22¾
17	Industrial Rayon (5⅞j)	115	103	113	+8	112
1	Ingersoll Rand (4)	195	195	195	+1½	192
2	Inland Steel (4)	94	92½	92½	-2	92½
21	Inspiration Cop (4)	29⅝	28¾	29	+½	29
4	Insuranshares (.45)	17⅛	17	17	-⅛	16⅞
11	Interboro Rap Tr	34¾	33⅝	34¼	-½	34
3	Interlake Iron (1)	25½	25	25	-½	25
4	Internat Agricul	5⅞	5¾	5⅞	-⅛	5¾
5	Int Agri pr pf (7)	56	56	56	-1½	55½
5	Int Bus Mach (6a)	183½	182	183½	-½	182
17	Int Carriers Ltd	17	16½	16¾	....	16⅝
35	Int Cement (4)	71⅞	70¼	71⅜	+⅝	71
9	Int Combust Eng	13⅝	11	12½	-1⅛	12¼
228	Int Comb Eng pf	70½	70	70½	+⅛	70
20	Int Harvester (2½)	95⅞	93½	94	-1	94
43	Int Hydro Elec A (2j)	47¾	45⅝	46	-1	46
141	Int Match ptc pf (4)	86	84	84	-⅝	84
9	Int Merc Mar ctfs (1)	27½	27	27	-⅛	26½
417	Int Nick Can (1)	42⅜	41¼	41½	-¼	41⅝
10	Int Pap & Pow "A" (2.40)	29½	29½	29½	-¼	29
1	Int Pap & Pow "B"	19⅛	19⅛	19⅛	+⅛	19
23	Int Pap & Pow "C"	16½	15½	15½	-½	15½
2	Int Pap & Pow pf (7)	86	85⅞	86	....	85
5	Int Print Ink (3)	51	50½	50½	-½	50¾
100	Int Print Ink pf (6) AS	99	97½	99	....	97½
20	Int Ry C Am pf (5) AS	72	72	72	+1	70¼
20	Int Salt (6) AS	81¼	81¼	81¼	+⅛	81
1	Inter Shoe (3)	59¾	59¾	59¾	....	59½
1	Int Silver (8b)	102	102	102	-4	102
10	Int Silver pf (7) AS	109½	109½	109½	+1½	108
251	Int Tel & Tel (2)	64	62⅝	63	-⅝	63
252	Int Tel & Tel rts	1⅜	1½	1⅝	+⅛	1⅝
7	Interst Dept St (2)	28¾	27	28	....	27¾
14	Investors Equity (2)	25	24½	25	+1⅛	24½
80	Iowa Cen Ry AS	1⅛	1⅛	1⅛	+⅛	1⅛
1	Island Crk Coal (4)	39	39	39	-1	38½
	J					
1	Jewel Tea (3)	56½	56½	56½	-1⅝	56
77	Johns Manville (3)	132½	129	129	-3½	128½
30	Johns Many pf (7) AS	122	122	122	-1	122
100	Jones & L Stl pf (7) AS	122	122	122	....	121
3	Jordan Motor Car	3½	3½	3½	....	3⅛
	K					
1	Kan City Sou Ry (5)	80	80	80	-1⅛	80¼
1	Kan City Sou pf (4)	69⅛	69⅛	69⅛	....	69
2	Kaufmann Dept St (1½)	19⅛	19⅛	19⅛	....	19
11	Kayser (J) (4)	37⅝	36⅞	37⅝	-⅛	37¼
9	Kelly Springfield	5	4⅞	5	....	4⅞
10	Kelly Spr 8% pf AS	34½	34½	34½	-1½	30⅛
20	Kelsey Hayes Wh (2)	32¾	32	32⅝	+½	32
342	Kelvinator	23	21½	22	-⅛	22
315	Kennecott Cop (5)	60	58⅝	59⅞	+1⅜	59⅝
18	Kimberly Clark (2½)	54¼	52⅞	54¼	+1⅝	54
3	Kinney (G R) (1)	28	27½	27½	+1⅜	27
200	Kinney pf (8) AS	92⅛	90¼	92⅛	+⅝	91⅛
38	Kolster Radio	5⅝	4⅞	5⅛	....	5⅛
14	Kraft Phen Cheese (1½)	48	47¾	47¾	-⅛	47½
31	Kresge (S S) (1.60)	31¾	31⅝	31⅝	-⅛	31¾
10	Kresge (S S) pf AS	110½	110½	110½	-1½	110½
2	Kress (S H) (1)	64	63⅝	64	+½	64
159	Kreuger & Toll (1.34)	30⅞	30⅝	30⅞	+¼	30¾
54	Kroger Grocery (1a)	38½	38	38⅜	-¼	38⅛
	L					
2	Lago Oil & Trans	23⅞	23¾	23⅞	-⅛	24
168	Lambert (8)	110	105¾	110	+4	109⅞
10	Lee Rubber & Tire	10⅛	9⅞	9⅞	-⅝	9⅞
4	Lehigh Port Cem (2½)	40¾	40	40¾	+¾	40½
4	Lehigh Val R R (3½b)	80⅜	79½	79¾	+⅝	79½
6	Lehigh Val Coal	15	14⅞	15	+⅜	15
2	Lehigh V Coal pf (3)	34¾	34½	34½	-⅜	33
28	Lehman Corp	93½	92½	92½	-⅛	....
3	Lehn & Fink Prod (3)	31¾	31½	31½	....	31⅛
61	Libbey Owens Gl (1)	27	24⅝	26¾	+2¾	26¾
100	Ligg & Myers T B (5b)	110½	108	109⅛	-⅞	109
1	Lima Locomotive	42½	42½	42½	-⅛	42½
1	Link Belt (2.60)	45	45	45	....	41½
27	Liquid Carb (4)	78⅞	77¼	77¼	-¾	77¼
30	Loew's Inc (3)	74⅝	73⅛	73¼	-¾	73⅛
3	Loew's Inc pf (6½)	103½	103¼	103¼	....	102½
2	Loew's pf ex-war (6½)	92½	92	92½	....	90½
8	Loft Inc	4½	4⅜	4½	+⅛	4⅜
29	Loose Wiles Bis (2.70b)	66¾	64⅝	65½	....	65½
52	Lorillard (P)	25⅞	25¼	25¼	-½	25⅛
1	Lorillard pf (7)	96½	96½	96½	+2¼	94¼
4	Louisiana Oil Ref	10¼	10	10	-⅛	10
80	Louis Gas & El A (1¾)	45⅞	44	44	-⅞	43⅞
2	Louisv & Nash (7)	137	137	137	+2	135¾
31	Ludlum Steel (2)	41⅜	40	40	-1	39¾
	M					
1	MacAndrews & Forb (2.60)	29½	29½	29½	-¼	29¼
130	Mack Trucks (6)	88½	85⅞	87	+1¼	87¼
10	Mackay Corp pf (4) AS	82½	82½	82½	+2¼	80¼
50	Macy (R H) (2)	141⅛	137	137⅛	-6⅛	137⅛
1	Madison Sq Gar (1½)	11¾	11¾	11¾	-¼	11⅜
5	Magma Copper (5)	51¾	51	51¾	+1¼	51¼
8	Mallinson	11¼	11	11	....	10⅝
10	Manati Sugar AS	5	5	5	....	5½
90	Manati Sugar pf AS	23½	23½	23½	-⅜	23½
36	Manhattan El Sup	37½	36	36⅜	-⅛	36⅜
1	Manhattan Shirt (2)	22½	22½	22½	-⅛	22
1	Market St Ry	2	2	2	-1	1½
3	Market St Ry pf	10¼	10¼	10¼	+3¼	10¼
1	Mark St Ry 2d pf	6¼	6¼	6¼	....	....
1	Marlin Rockwell (2½b)	50½	50½	50½	-½	49
15	Marmon Motor (2)	28¾	27	27½	+½	27½
107	Mathieson Alkali (2)	50½	48⅝	49¼	-½	49
8	May Dept Stores (2a)	55⅜	53⅞	54⅞	-⅝	53⅞
13	Maytag (1 50)	22¼	21	22¼	-⅛	21½
2	Maytag pf w w (3)	40	40	40	....	39½
7	McCall (2½)	45¼	44	45	+1¼	44¾
1	McGraw Hill Pub (2)	38	38	38	-½	36½
2	McIntyre Porc Min (1)	18¾	18½	18¾	+⅛	18½
18	McKeesport Tin (4)	73	72½	73	....	72
2	McKesson & Rob (2)	30	30	30	+⅛	30⅛
1	McKesson & Rob pf (3½)	46	46	46	....	44
3	McLellan Stores	17	17	17	....	16
1	Melville Shoe (2)	39	39	39	....	38
15	Mengel (2)	20¾	20¾	20¾	+¼	20½
206	Mexican Seaboard Oil	33⅞	30⅛	32	-1½	32
34	Miami Copper (4)	31⅞	30¾	31	+¼	31⅛
4	Michigan Steel (2½)	72	71⅜	71½	-1⅜	70½
72	Midcontinent Pet	32¼	31¼	31½	-⅛	31¼
18	Middle States Oil ctf	1¾	1⅝	1⅝	-⅛	1⅝
3	Midland Steel (3)	45¼	45	45	-⅝	44
5	Miller Rubber	5	4⅝	5	....	5
33	Minn Mol Imp	21⅞	20⅝	21⅛	-⅝	21
1	Minn & St Louis	1⅛	1⅛	1⅛	-⅛	1½
10	M S P & S S M II (4) AS	58¼	58¼	58¼	+2	56
102	Mo Kan & Tex	61⅝	59⅝	60⅛	+⅛	59¾
7	Mo Kan & Tex pf (7)	108⅝	108	108	+¼	108
2	Mo Pacific	93⅞	93	93¼	-1¼	94
1	Mo Pac pf (5)	139	139	139	+½	138⅝
14	Mohawk Carpet Mills (3)	25¼	25	25	-¾	25
3	Monsanto Chemical (1¼a)	54½	53⅝	53⅝	-⅝	54
354	Montgomery Ward (3)	39¾	38½	38½	-1¾	38⅛
83	Moon Motor Car	13⅝	11⅞	12⅝	-⅝	12½
3	Morrell & Co (4.40)	68	67	68	+1	65
7	Mother Lode (.40)	1⅞	1⅝	1⅝	....	1¾
6	Moto Meter Gauge	6¼	6¼	6¼	....	6⅞
3	Motor Wheel (3)	30⅝	30⅛	30⅝	....	30
1	Mullins Mfg	19	19	19	+¼	19
47	Murray Corp (2⅞j)	21⅝	20⅛	20⅞	-⅝	20⅝
3	Myers & Bro (2)	49⅛	49	49	+⅛	48¼
	N					
38	Nash Motors (6)	47⅞	46⅝	47½	+⅛	47⅝
100	Nash Chat & St L (8b) AS	131	130	131	-1	128
4	Nat Acme (1½)	23½	23⅝	23½	+⅛	23⅝
221	Nat Air Trans	25⅝	23⅝	24	-⅛	24
9	Nat Bellas Hess (1a)	11⅞	11¼	11⅝	+⅛	11⅝
27	Nat Biscuit (2.80)	89⅛	88⅝	88⅞	+⅛	88⅛
72	Nat Cash Register A ((4b)	65⅛	64	65⅛	+1¼	65
114	Nat Dairy Prod (2a)	51	50⅛	50½	-⅛	50⅛
8	Nat Distill Prod (2)	35⅜	34⅝	35⅛	+⅜	35
3	Nat Enam & Stamp (2)	35⅝	34⅝	35⅝	+⅝	35
3	Nat Lead (8b)	175	173	175	+4⅝	173
20	Nat Lead pf A (7) AS	141½	141½	141½	-⅛	141
10	Nat Lead pf B (6) AS	117⅛	117⅛	117⅛	-⅛	117⅛
1181	Nat Power & Light (1)	51⅛	48⅝	50½	+1⅝	50⅛
7	Nat Rys Mex 2d pf	1⅛	1	1⅛	....	1
10	Nat Supply (5)	118	116½	118	+2½	117
5	Nat Surety (5)	96½	95⅛	96	+⅛	95⅛
5	Nat Tea (2)	32⅞	32⅛	32⅛	-⅛	32⅛
2	Neisner Bros (1.60)	48	48	48	+3	46⅛
81	Nevada Con Copper (3)	29⅛	29	29⅛	+⅛	29⅛
1	Newport Co A	80⅛	80⅛	80⅛	-4⅝	75
29	Newton Steel (3)	55¾	54	55⅛	+½	55
3	N Y Air Brake (3.60)	45	45	45	+⅛	44⅞
67	N Y Central (8)	189⅛	187⅛	188	....	187⅞
5	N Y Dock	44¼	42	44¼	+1¼	42
1	N Y Dock pf (5)	85	85	85	+1	84
10	N Y & Har (5) AS	278	278	278	-12	275
15	N Y N H & Htfd (6)	124⅛	124⅜	124⅛	-⅛	124¼
4	N Y N H & Htfd pf (7)	133⅝	133⅝	133⅝	....	132
9	N Y Ont & West	15⅝	14⅞	15⅛	+¼	14⅞
10	N Y Steam $7 pf (7) AS	113	113	113	....	113
20	N Y Steam $6 pf (6) AS	103½	102⅝	103½	+1	102⅝
9	Norfolk Sou	31	30	31	+⅛	29⅛
10	Norfolk & West (10)	258⅛	257½	258	-⅝	257
151	North American (10⅝j)	125	121	122½	-⅞	122⅛
1	North American pf (3)	55¼	55¼	55¼	....	54⅛
1	North Am Ed pf (6)	104⅛	104⅛	104⅛	+⅛	104¼
8	North Ger Lloyd (3.41)	53½	53	53	....	52⅞
8	Northern Pacific (5)	94⅝	93	93	-1¼	93
2	Northern Pac ctf (5)	94⅛	94	94	....	93½
22	Norwalk Tire & R	3⅛	3	3	+⅛	2⅞
	O					
11	Oil Well Supply	12⅞	12	12	-⅞	12
14	Oliver Farm	28¾	28	28⅛	-⅛	28
13	Oliver F conv par (3)	43½	43	43	-⅛	43
4	Omnibus	6½	6⅛	6½	-⅛	6½
20	Orpheum Circ pf (8) AS	83	81⅞	83	+1	81½
40	Otis Elevator (2½)	76	74⅛	74⅛	-1⅜	74⅛
30	Otis Elevator pf (6) AS	125⅛	125⅛	125⅛	-⅝	125⅛
5	Otis Steel (2½)	35⅛	35	35	-⅝	35
1	Otis Steel pr pf (7)	98	98	98	....	98
	P					
1	Pac Coast	15	15	15	....	14
95	Pac Gas & El (2)	72	70½	70⅞	+⅝	70¾
60	Pac Light (3)	104	102⅛	102⅛	+¼	102
170	Pac Lt rts	5⅛	5⅛	5⅛	....	5⅛
28	Pac Oil stubs	1⅛	1⅛	1⅛	....	1⅛
230	Pac Tel & Tel (7) AS	148⅛	145	145	-3¼	143⅛
10	Pac Tel & Tel pf (6) AS	123⅛	123¼	123⅛	-⅝	123¼
740	Pac Tel & Tel rts AS	22⅝	22¼	22¼	-⅝	21½
636	Packard Motor (1)	23	22⅝	23	+¼	22⅞
1	Pan-Am Pet	55	55	55	+⅛	55
3	Pan-Am Pet B	55⅛	55	55	....	55
15	Panhandle Pr & R	8⅛	7¾	7¾	+⅛	7¾
207	Param Fam Lasky (4)	74⅞	73¾	74⅝	+⅛	74½
2	Park & Tilford (3a)	32	31¼	32	+¾	31
14	Park Utah Mines	3	3	3	....	2⅞
120	Parmelee Trans (1½)	24	23	23⅝	-¼	23
45	Pathe Exchange	5⅛	5	5	....	5
4	Pathe Exch A	10½	10⅛	10⅝	+⅛	10¼
18	Patino M & Ent (3.89)	27½	26½	27	....	27
21	Peerless Motor	9⅞	8¾	9⅝	+⅛	9⅝
48	Penick & Ford (1)	44⅝	43	43	....	43
12	Penney (J C) (3)	69	68	69	+¼	67
7	Penn Dixie Cement	10⅛	9½	9½	....	9⅜
46	Penn R R (4)	84⅛	83⅛	83⅝	....	83½
4	Peoples Gas Chic (8)	320	308	308	-9	308
3	Peoria & Eastern	20	20	20	+2⅝	18
17	Phelps Dodge (3)	42½	42	42½	+1	41⅝
1	Phila Co 6% pf (3)	54⅝	54⅝	54⅝	+1¼	54
29	Phila Rdg C & Ir	16⅝	16¼	16¼	-⅛	16⅛
7	Philip Morris (1)	12½	12¼	12½	....	12⅝
47	Phillips Petrol (2)	38⅞	38	38	-⅝	38
11	Pierce-Arrow A	27½	25¾	27½	+1⅝	26
10	Pierce Oil	2⅛	2	2	....	2
4	Pierce Oil pf	35	35	35	....	34
39	Pierce Petrol	5¾	5½	5½	-⅛	5½
6	Pillsbury Flour (2)	33	33	33	....	32⅞
1	Pirelli (3.14)	47⅛	47⅛	47⅛	....	47⅛
10	Pittston Co new	22⅝	22	22	....	22
1	Pitts Term Coal	11	11	11	-¾	11
13	Poor & Co (2)	31⅝	31	31⅛	-⅝	31⅛
27	Porto Ric Am T B	25⅛	24⅝	24⅝	-⅛	24⅝
1	Postal T & C 7% pf	102	102	102	-⅝	102
3	Prairie Oil & Gas (2)	48⅛	48⅛	48⅛	+¼	48
7	Prairie Pipe Line (5b)	55⅝	55½	55½	-⅛	55⅛
7	Pressed Steel Car	14	13⅞	13⅞	....	13⅝
1	Pressed St Car pf (7)	69	69	69	-3⅛	69
4	Procter & Gamble (2)	68	67½	67⅝	....	67
3	Producers & Ref	11	11	11	....	10⅝
471	Public Ser Corp N J (3.40)	109⅛	105¼	108	+1⅝	107⅝
1	Pub Ser N J 8% pf (8)	155	155	155	+2	153
3	Pub Ser N J 6% pf (6)	112⅝	111½	111½	....	111½
15	Pullman (4)	82⅝	81⅝	81⅝	+⅛	81⅞
2	Punta Alegre Sug	5	5	5	-⅛	5
60	Pure Oil (1½)	24⅞	24½	24½	-⅛	24½
61	Purity Bak (4)	75½	74	74¼	-⅝	74
	R					
1133	Radio Corp of Am	49	46⅝	47½	-1	47½
11	Radio Corp pf B (5)	77	76½	76½	-¼	76½
3	Radio Corp pf (3½)	55	55	55	....	54
156	Radio Keith-Orp	35	34¼	34⅝	-⅝	34⅝
250	Railroad Sec (4) AS	75	74	75	....	74
130	Raybestos-Manhat (2.60)	44⅞	42⅝	44⅝	+⅝	44
3	Reading Co (4)	124	124	124	-2⅛	121
11	Reading 1st pf (2)	47	47	47	+⅛	46⅛
56	Real Silk Hos (5)	63⅞	62	62	-2	62
15	Rels & Co	4⅝	4⅛	4⅛	+⅛	4
317	Remington Rand (1.60)	41½	38⅛	41¼	+2⅛	41⅛
1	Rem Rand 1st pf (7)	100	100	100	+½	100
6	Rep Ir & Stl cts	74	73½	73⅝	+⅛	73½
40	Rem Rand 2d pf (8) AS	101	101	101	+1	100
34	Reo Motor (.80)	14⅛	14	14	....	14
15	Republic Ir & St (4)	76⅝	75⅛	76⅝	+2⅝	75⅛
2	Revere Cop & Br	25	25	25	....	24
12	Reynolds Spring	6	5⅝	5⅝	-⅛	5½
100	Reynolds Tob (3) AS	74⅝	74¼	74¾	....	71½
81	Reynolds Tob B (3)	56⅝	55⅝	55⅝	-½	55½
37	Richfield Oil Calif (2)	26⅞	26	26	-⅝	26
39	Rio Grande Oil (2)	23⅛	22⅝	23	-⅛	23
1	Ritter Dental (2½)	57	57	57	+¼	57
20	Rossia Ins (2.20)	45½	45	45	-⅛	45¼
21	Royal Dutch sh (3.20f)	52⅝	51⅞	52⅛	-⅛	52
	S					
9	Safeway Stores (5)	98½	97	97	-1½	97
10	Safeway St 6% pf (6) AS	95	95	95	-⅛	94⅛
24	St Joseph Lead (3b)	56⅝	55½	55½	-⅝	54
39	St L, San Fran Ry (8)	118⅞	116⅝	117½	-1	117½
4	St L, San Fr pf (6)	100½	100½	100½	....	100
6	St L Southwest	68⅞	68⅛	68⅞	....	67
1	Savage Arms (2)	27	27	27	-1	27
3	Schulte Ret Stor	9	8¾	9	....	8¾
1	Scott Paper (1.40)	50	50	50	....	45
3	Seaboard Air Line	10½	10¼	10¼	-⅛	10¼
82	Sears Roebuck (2½a)	87½	85⅞	86⅛	-⅝	85¾
18	Second Natl Inv	21	20⅝	20½	-⅛	20⅛
16	Second Nat Inv pf (5)	82½	81	82½	+1⅛	82
21	Seneca Copper	3	2⅞	3	....	2⅞
124	Servel Inc	11⅞	11¼	11½	-⅛	11½
49	Shattuck (F G) (1½b)	47½	45¾	45¾	-⅝	45⅝
39	Shell Union Oil (1.40)	23⅞	23½	23½	-¼	23¼
1	Shell Union O pf (5½)	102½	102½	102½	-⅛	102
279	Simmons (3a)	47¾	44¼	46½	-1⅛	46⅛
119	Simms Petrol (1.60)	34⅝	33¾	34	-1	33⅞
141	Sinclair Con Oil (2)	28	27¼	27⅝	-¼	27¼
1	Sinclair Cop Oil pf (8)	110¼	110¼	110¼	-¼	110
19	Skelly Oil (2)	35⅝	34⅝	34⅝	+⅛	34⅝
2	Sloss Sh St & Ir	50	50	50	-5	50
2	Snider Pack	6⅛	6⅛	6⅛	-¼	6⅛
2	Solv Am Inv pf ww (5½)	108⅛	108	108	....	108¼
101	South Calif Edison (2)	65	63⅝	63⅝	-⅛	63⅝
117	Sou Calif Edison rts	4	3⅝	3⅞	+⅛	3⅞
10	Southern Pacific (6)	125	120⅛	120⅛	-4	121½
10	Sou Por Rico Sug (2)	28¼	27½	28	+⅛	28
8	Southern Railway (8)	129⅞	127⅝	127⅝	-2⅝	127
8	Southern Ry pf (5)	100⅝	99¼	99¼	-1	99¼
1	Spalding (2)	41⅛	41⅛	41⅛	+⅛	40
5	Spang Chalfant	33⅞	32½	32½	-1¼	32¼
24	Sparks Withing (1)	20⅛	19⅞	20	....	20
12	Spicer Mfg	31⅝	31	31	-½	31
2	Spiegel May Stern (3)	40⅛	40	40⅛	-⅝	40
137	Standard Brands (1½)	23⅞	23¼	23⅞	-¼	23½
4	Stand Brands pf (7)	119	119	119	....	119
1	Stand Com Tob	5⅝	5½	5½	-⅝	5½
60	Standard Gas & El (3½)	116	113⅝	113⅝	-2⅛	113¾
3	Stand Gas & El pf (4)	65⅛	65⅛	65⅛	....	65½
38	Stand Investors	15½	14¼	14⅝	+1⅛	14⅝
2	Stand Oil Exp pf (5)	100⅞	100⅞	100⅞	-½	100½
36	Stand Oil Calif (2½)	66⅝	65	65⅝	-1⅛	65
126	Stand Oil of Kansas	40⅝	39	39⅛	....	39⅝
708	Stand Oil N J (2b)	75	72⅝	73	-1⅝	73
83	Stand Oil N Y (1.60)	35⅞	35⅝	35⅛	-⅛	35⅝
10	Stand Plate Gl pf AS	8⅛	8⅛	8⅛	....	7⅝
10	Stanley Co of Am AS	59⅞	59⅞	59⅞	-⅛	59⅞
10	Starrett (L S) (2¼b)	38	38	38	-⅝	37
22	Sterling Sec A	18	17½	17½	-¼	17½
3	Sterling Sec pf (1.20)	14⅛	14⅛	14⅛	+⅛	14⅛
2	Sterl Sec cv pf (3)	46	45½	46	+1	45⅛
20	Stewart Warner (3½a)	41⅛	40½	41⅝	+½	41⅛
350	Stone & Webster (4)	104⅛	101½	101¼	-½	101¼
84	Studebaker (5)	41⅛	40½	41⅛	+⅛	40⅞
2	Submarine Boat	⅝	½	½	....	½
1	Sun Oil (1a)	65	65	65	+⅝	64
50	Sun Oil pf (6) AS	103½	103½	103½	-½	103
24	Superior Oil	7⅝	7⅛	7½	....	7⅝
100	Superior Steel	29⅝	27½	27½	-½	27½
23	Sweets Co of Am (1)	14⅝	13½	14⅝	+1⅛	14½
21	Symington A	15	14	15	+1¼	14⅝
	T					
1	Telautograph (1¼b)	19½	19½	19½	-¼	19¼
6	Tenn Cop & Ch (1)	15⅝	15⅝	15⅝	-⅛	15⅝
92	Texas Corp (3)	58⅝	58	58	-⅝	58
33	Tex Gulf Sulphur (4)	65¼	64⅛	64⅛	-⅝	64½
10	Tex Pac Coal & O (10⅝j)	12⅞	12⅝	12⅝	-⅝	12⅝
259	Texas Pac Land Tr	28⅝	26⅝	27½	-1⅛	27⅝
4	Thatcher Mfg (1.60)	26⅛	25	25	-1	25
26	Third Natl Investors	45⅝	44⅛	44⅝	....	44
6	Thompson (J R) (3.60)	43⅛	42⅞	43	+½	42½
7	Thompson Prod (2.40)	35⅛	34⅝	34⅝	+⅝	34⅝
61	Thompson Starrett	18	17½	18	+⅛	17⅝
1	Thompson Star pf (3½)	46	46	46	-2	45
90	Tide Water As Oil (.80)	15½	15⅛	15¼	....	15⅛
8	Tide Wat Assoc pf (6)	87	86⅝	87	+½	87
3	Tide Water Oil (.80)	26	24⅞	26	+1⅝	26
7	Timken Det Axle (.80)	17⅝	17½	17⅝	....	17¼
57	Timken Roll Bear (3)	84⅝	82⅛	83	....	82
10	Tobacco Prod	4½	4¼	4½	+⅛	4¼
5	Tobacco Prod A	10⅛	10	10⅛	+¼	10⅛
51	Transcont Oil n (.30)	19⅛	18⅝	18⅞	-⅝	18⅞
18	Transue & Will St (1)	24⅞	24¼	24⅞	+⅛	24¼
5	Trico Prod (2½)	38⅝	38⅛	38⅝	-⅝	38
1	Truax Traer Coal (1.60)	19	19	19	+1	18⅝
	U					
35	Underwood Elliot (5)	129½	125¼	125⅞	-3⅛	125¼
4	Union Bag & Paper	13½	13	13½	+½	13
210	Union Carbide (2.80)	100½	99	99⅝	+⅛	99½
3	Union Oil of Cal (2a)	46¼	45⅝	46¼	+¼	45½
7	Union Pacific (10)	239⅛	237	237	....	237
10	Union Tank Car (1.60)	35	34⅝	35	+⅛	35
413	United Aircraft	86⅛	82⅛	83	-2	83⅛
1	United Aircraft pf (3)	72	72	72	-1½	70½
1	United Biscuit (1.60)	47	47	47	+1	46⅝
1	United Biscuit pf (7)	127	127	127	....	125
65	United Carbon (2)	69½	68	69⅝	+1⅛	69
11	United Cigar St	6⅛	6	6	-⅛	....
1646	United Corp	43½	41⅞	42	-⅛	42
12	United Corp pf (3)	51⅝	51⅝	51½	-⅛	51
52	Un Elec Coal	16¼	15⅛	15½	+⅝	15¼
14	United Fruit (4)	91¼	90⅛	90⅝	+⅛	90¼
1293	United Gas & Imp (1.20)	41⅞	40⅝	40⅝	-⅝	40⅝
3	Un G & Imp prl pf (5)	99⅝	99⅛	99⅝	....	98⅝
2	U S Distrib	17	16	16	-1⅞	16
4	United States Express	3⅛	3	3⅛	+⅛	3
39	U S & For Sec	29⅝	28⅝	29⅛	+¾	29¼
37	U S & For Sec pf (6)	100	96⅛	96⅛	+¼	96
3	Un States Freight (3)	87	86⅛	87	-⅝	87
71	U S Ind Alcohol (7b)	105	101½	104	....	103
17	U S Leather	10⅞	10	10⅞	+⅝	10¾
10	U S Leather A	20½	20	20⅝	-⅛	20
94	U S Pipe & Fdry (2)	34⅝	33½	33½	....	32½
2	U S Pipe & F 1st pf (1.20)	18½	18⅛	18½	....	18⅛
19	U S Realty & Imp (5)	72⅞	71½	72⅞	-¼	72½
69	U S Rubber	30¼	29	29⅞	-¼	29½
11	U S Rubber 1st pf	58⅝	57⅛	57⅛	-1	57⅛
26	U S Smelt & Ref (3½)	36⅛	35½	35⅝	+⅝	35½
1011	U S Steel (7)	193⅛	189½	190⅝	-¼	190⅝
8	U S Steel pf (7)	145⅝	145⅝	145⅝	+⅛	145⅛
1	U S Tobacco (4)	65⅛	65⅛	65⅛	+⅝	65¼
16	United Stores A	8⅛	7½	7½	....	7⅞
3	United Stores pf	25⅛	25⅛	25⅛	-⅛	25⅛
120	Univ Pict 1st pf (8) AS	58	58	58	+¼	59
45	Univ Pipe & Rad	6	5⅛	5⅛	+⅝	5⅝
249	Util Pow & Lgt A (2)	43¼	41	42	....	41⅝
	V					
16	Vadsco	5⅞	5½	5⅛	-⅛	5⅝
242	Vanadium Corp (4b)	120	114	114⅛	-3⅛	114⅛
10	Van Raalte 1st pf AS	50	50	50	....	49¼
13	Vick Chemical (2½)	45⅝	44⅝	45	-¼	45
14	Virg Caro Chem	6⅛	6	6	-¼	6
1	V C Chem 7% pr pf (7)	79½	79⅛	79½	-⅛	79½
30	Va El & Pow 6% pf (6) AS	103	103	103	....	101¾
170	Vulcan Detinning (1) AS	150	145⅛	145⅛	-2⅝	145
10	Vulcan Detinning pf (7) AS	100	100	100	....	96½
250	Vulcan Detinning A (1) AS	143	140	140⅛	-2⅛	140
	W					
17	Wabash Rwy	59¼	58⅝	58¾	-½	58⅛
1	Wabash pf B (5)	82	82	82	....	80
62	Waldorf System (1½)	29	27⅝	29	+¾	28⅞
35	Walworth Co (2)	40	38⅝	39⅝	....	38⅝
150	Ward Bak A AS	49⅝	49	49	+2	40
175	Ward Bak B	13	12	12⅝	-⅝	12⅛
3	Ward Bak pf (7)	70⅞	70	70½	....	70¼
783	Warner Pictures (4)	77⅝	76	77⅛	-½	77
4	Warner Pic pf (2.20)	67	66⅛	66⅛	-1¼	66
12	Warner Quinlan (1)	18⅝	18	18	....	18
5	Warren Bros (8)	190	189	189	-2	188½
110	Warren 1st pf (3) AS	64	63½	64	....	63
18	Warren Fdy & Pipe (2)	32⅝	32¼	32½	-⅛	32½
4	Webster Eisenlohr	7	6⅝	6⅞	-⅛	6½
10	Webster Eisenlohr pf (7) AS	65	65	65	....	65
43	Wesson Oil & Snow (2)	29⅝	28¼	29	-½	29¼
1	Wesson Oil & Snow pf (4)	58	58	58	-1	56⅛
20	West Penn Elec A (7) AS	106	106	106	....	105
20	West Penn El 7% pf (7) AS	110	109⅝	110	....	109½
90	West Penn El 6% pf (6) AS	100½	100¼	100¼	-½	100
30	West Penn P 7% pf (7) AS	117	116⅝	116⅝	+⅛	116⅛
60	West Penn P 6% pf (6) AS	109½	109	109	-⅝	109
11	West Dairy B	19⅝	19⅛	19⅝	-⅛	19¼
145	Western Maryland	31⅝	30⅛	30⅝	+⅛	30¾
8	Western Pac pf	50⅛	50	50	....	49
32	Western Union Tel (8)	189	185	185	-3½	183
16	Westinghouse Air Br (2)	48⅝	48⅛	48⅛	-½	48⅛
269	Westinghouse El & Mfg (5)	186	182⅛	183½	-2¼	183
190	West E & M 1st pf (5) AS	184	180	182	....	182
6	Weston El Inst (1)	45⅝	45	45	-½	45
1	Weston El Inst A (2)	35½	35½	35½	+⅛	35
5	Westvaco Chlorine (2)	55	54	54½	....	54
26	White Motor (2)	38⅝	36⅝	38	+1⅝	38
6	White Rk Min Spg (4½b)	53⅝	53	53	-⅝	52⅞
12	White Sew Mach	11⅝	10⅝	11⅝	+⅝	11¼
2	Wilcox Oil & Gas	18	18	18	....	14½
34	Wilcox Rich B (2)	25⅞	24	25⅞	+2¼	25⅛
46	Willys Overland (1.20)	9⅝	9⅝	9½	-⅛	9⅝
54	Wilson & Co	7⅝	6⅝	6⅝	....	6⅞
2	Wilson A	13	12	12	....	12
3	Wilson pf	52⅛	51⅛	51⅛	+1	51⅛
63	Woolworth (2.40)	63⅞	62⅝	63	....	63
73	Worth Pump & Mach	138⅛	131	134	+2⅛	134
4	Wor Pump & M pf A (7)	103	100	100	-1	98
1	Wor Pump & M pf B (6)	89	89	89	-½	88½
1	Wrigley Jr (Wm) (4)	69½	69½	69½	-⅝	69
	Y					
566	Yellow Tr & Coach	25⅝	23⅛	25¼	+1⅝	25⅛
200	Yellow Trk 7% pf AS	90	88	90	+⅞	88
18	Young (L A) S & W (3)	44⅝	43½	44⅛	-¼	44
31	Youngstown Sh & Tube (5)	148	146	148	+1	148
	Z					
3	Zenith Radio	8⅝	8½	8½	-½	8¼

Total sales, 4,707,030 shares; previous day, 5,029,240; week ago, 4,262,830; year ago, 5,089,100; two years ago, 3,693,600; January 1 to date, 220,845,910; year ago, 290,244,000; two years ago, 182,980,930.

XD—Ex dividend. XR—Ex rights. AS—Actual sales. (a) Plus extras. (b) Including extras. (d) Partly stock. (f) Paid last year. (h) Paid so far this year. (j) Payable in stock.

WE WILL SELL
(All or any part)
50 SHARES
Mt. Vernon Savings Bank
at $155 per share
CAPITAL CITY CO.
Washington Bldg.
Phone District 8291-8292

WE WILL SELL
$3,000 Corcoran Courts 7%—34 Bid.
100 Great National Insurance. Bid.
40 U. S. Securities Corp. Units. Bid.
$1,000 Chatham 6½%—43 Bid
$2,000 Fairfax Apt. 1st & Ref. Bid
MEHLMAN & COMPANY
Woodward Bldg.
Phone Dist. 8847

WE WILL SELL
(All or any part)
100 SHARES
F. H. Smith 7½%, Pref.
at $9.50 per share
CAPITAL CITY CO.
Washington Bldg.
Phone District 8291-8292

Money to Loan
on
Property in the District of Columbia
First Trusts Only
Immediate Attention
Wm. H. Saunders Co., Inc.
1433 K St. N.W. Dist. 1015

I WILL SELL
$5,000 City Investment 1st mort. 6½% 1938 @ 90.
$5,000 Jefferson Apts. 1st mort., 6%, 1939 @ 80.
10 Real Estate Title @ 167½.
250 Miller Train Control "Old" @ $1.
27 Virginia Plate Glass @ 35.
5 Units Wardman Mortgage and Discount @ 16.
20 International Bank "Old" @ 80.
1,500 Nat. Mort. & Inv. Com. "Old" @ 35c.
THOMAS L. HUME
1412 G St. Nat. 1346-1347

Real Estate Loans
(D. C. Property Only)
6%
No Commission Charged
You can take twelve years to pay off your loan without the expense of renewals. $1,000 for $10 per month, including interest and principal. Large or small loans at proportionate rates.
PERPETUAL BUILDING ASSOCIATION
Established 1881
LARGEST IN WASHINGTON
Assets Over $20,000,000
Cor. 11th and E N.W
JAMES BERRY, President.
EDWARD C. BALTZ, Secretary.

We invite applications for
First Mortgage Loans
at
5½%
on residences and business buildings in the District of Columbia and nearby Maryland suburbs . . . Lower Costs, Long Term (if desired), Valuable prepayment privileges. Three years loans on newer properties without amortization.
H. L. Rust Company
1001 Fifteenth Street National 8100
ESTABLISHED 1889
Loan Correspondent for "The Prudential"

"Twilight Zone!"
Many an investor still believes there actually is a "twilight zone" wherein he can safely mingle two systems—"speculation" and "investment." Only when he stumbles does he realize the truth—that boundary line is fixed! When a man speculates with his money, he is gambling. He thinks the stock he has bought will go up, so that he can sell out at a profit . .
But the man who INVESTS his capital realizes that when he places his funds in a steady, safe security, HIS profit will NOT fluctuate with every financial wind.
Naturally he has turned on the clear light of investigation before placing his investment—and at the head of his list will stand the First Mortgage Notes offered through the Swartzell, Rheem & Hensey Company. These notes pay their owners a regular non-fluctuating return of 6 per cent per annum, the value of the principal never wavers a penny—and these Notes have maintained this record for almost 61 years, through all the ups and downs of this country's expansion.
SWARTZELL, RHEEM & HENSEY CO.
MORTGAGE BANKERS
727 15 STREET N.W.
WASHINGTON D.C.

CARRIER BONDS SAG IN QUIET TURNOVER

U. S. Shares Drop Sharply in Generally Firm Market.

UTILITIES PROVE STEADY

New York, March 27 (A.P.).—Except for activity in a few convertibles whose movements are governed by stock prices, trading in bonds was quiet today. The market eased in places, especially among the rails where some selling was met on a stiffening of money, but on the whole the list presented a firm undertone.

United States Government securities reflected firmer interest rates by declining rather sharply. Treasuries were the chief sufferers, the 3¾s losing 31-32 of a point and the 3⅜s of 19 43-47 dropping 26-32. Call loans renewed at 3½ per cent, but there was considerable calling during the forenoon and the rate was raised to 4 per cent. Ninety-day time accommodations were also advanced.

An increase in the day's volume of business was largely accounted for by the heavy dealings in American Telephone convertible 4½s. These debentures sold in new high ground for the year throughout the session, ranging between 170 and 172½, the best prices since last fall. They closed at 170¾ for a net gain of 1¼. Baltimore & Ohio 4½s and Warner Brothers Pictures 6s were active and firm.

Easiness of the rails was in the face of the fact that yields from high-grade issues are above money rates. The steady flow of new financing, however, tends to divert attention from seasoned bonds, although the market appears to be absorbing these flotations satisfactorily. Losses of about a point in Santa Fe 4s, Great Northern 4¼s, Illinois Central 4s, Missouri Pacific general 4s, Northern Pacific 4½s, St. Louis & San Francisco prior lien 4s and Union Pacific first 4s resulted from small transactions.

American Natural Gas 6½s, carrying warrants, traded briskly and rose more than a point, but the utilities without stock features were dull and steady. Active industrials included Goodyear Tire 5s, Humble Oil 5½s, Reading Coal & Iron convertible 6s, and United States Rubber 5s but price movements in all held to fractions.

Foreign bonds eased. German Republic 7s came within a shade of their highs, recorded yesterday, and then sold off coincident with the cabinet's resignation. A substantial transaction in British 4s was made at 89⅛, up ⅛. Chile bank issues advanced.

On approval of the Interstate Commerce Commission, the Chicago, Milwaukee, St. Paul & Pacific Railroad is to issue $15,000,000 in general mortgage long-term 4¾s. They will be publicly sold at 98.

LOCAL STOCK EXCHANGE

Sales—Regular call, 11:15 a. m.:
Capital Traction 5s, $2,000 at 96, $500 at 96.
Washington Gas 5s, $2,000 at 101¼.
Wash. Gas 6s, '36, Ser. B, $200 at 104⅞.
Potomac Elec. 6% pfd., 5 at 112¼.
Wash. Ry. & Elec. pfd., 10 at 96¾.
Riggs Natl. Bank, 10 at 530.
Mergenthaler Linotype, 4 at 106¾.
Real Est. Mtge. & Guar. pfd., 30 at 7.
After call—
Wash. Gas 6s, '33, Ser. A, $200 at 103.
Potomac Elec. Cons. 5%, $1,000 at 102.
Wash. Ry. & Elec. pfd., 11 at 96¾, 10 at 96¾, 10 at 96⅛.
Wash. Ry. & Elec. 4s, $1,500 at 87⅝.

BONDS. PUBLIC UTILITIES.	Bid.	Ask.
Amn. T. & Tel Conv 4s	101	
Amn. Tel. & Tel Conv. 4½s	167	
Amn. Tel. & Tel. Col. Tr. 5s	104⅜	
Ana. & Pot. Rover R. R. 1st 5s	83	84
An. & Pot. Riv. guar. 5s	93	
C. & P. Telephone of Va. 5s	101	
Capital Traction 1st 5s	96	96¼
City & Suburban Ry. 1st 5s	82	
Georgetown Gas Lt. 1st 5s	100½	101
Pot. Elec Power Cons. 5s	102	
Pot. Elec. Power gl. and ref. 6s	106¾	
Wash., Al & Mt. Ver. ctf	3	
Wash., Balto. & Annap. 1st 5s	65	
Wash. Gas Light Genl. 5s	101¼	102¼
Wash. Gas Lt Co. Ser. A 6s	103	103⅝
Wash. Gas Lt Co. Ser. B 6s	105	105½
Wash. Ry. & Elec. Cons. 4s	87⅝	88
MISCELLANEOUS.		
Barber & Ross, Inc	89	92
Chamb'lin-Vand'rb't Hotel	75	
Chevy Chase Club 1st 5½s	100	
Dist. of Col. Paper Mfg. 1st 6s	75	
Pot. Jt. Stk. Land Bank 5s	91	93
Wash. Consolidated Title 6s	82¾	92¼
Wash. Market Co. Stge. 5s	95	
STOCKS		
*Amn. Tel. & Tel	251	
*Capital Traction	80	80⅝
Washington Gas	120	140
*Nor. & Wash. Steamboat	268	300
Potomac Elec. Power pfd. 6s	112	113¼
Potomac Elec. Power pfd. 5½s	108¼	108½
Wash. Ry. & Elec. com	600	
Wash. Ry. & Elec. Co. pfd	96¾	97¼
Wash., Balt. & An. com	6	
Wash., Balt. & An. pfd	7	
NATIONAL BANKS.		
Capital	250	300
Columbia	410	
*Commercial (stamped)	238	250
*District	216	230
Federal-American	290	325
Liberty	200	210
Lincoln	400	440
Metropolitan	375	385
Riggs	527	537
Second	200	216
Washington	250	260
TRUST COMPANIES.		
Amer. Security & Trust	424	427
*Continental Trust	127	140
Merchants Bank & Tr. Co.	125	140
National Savings & Trust	565	590
Union Trust	250	300
Wash. Loan & Trust	490	500
SAVINGS BANK.		
Bank of Bethesda	63	70
Commerce & Savings	330	
East Washington	24	35
Potomac Savings (new)	65	75
Sec. Sav. & Commercial	482	500
Seventh Street	305	
United States	530	
Washington Mechanics	50	
FIRE INSURANCE.		
American	300	
Corcoran	150	
Firemen's	40	44
National Union	25	27
TITLE INSURANCE.		
Columbia	9	12
Real Estate	160	175
Title & Inv. Co. of Md. com	12	20
MISCELLANEOUS.		
Barber & Ross, Inc., com	16	18
Chevy Chase Dairy pfd	103	108
Col. Sand & Gravel Co. pfd	91½	100
D. C. Paper Mfg. Co. pfd	45	60
*District Natl. Securities pfd	90	95
*Emerson's Bromo-Seltzer (a)	31	33
Federal Storage Co. pfd	110	125
*Federal-American Co. com	30	32
*Federal-American Co. pfd	100	102
Lanston Monotype	114	116
Merch. Tfr. & Storage com	109	110
*Merch. Tfr. & Storage pfd	100	102
*Mergenthaler Linotype	106¾	107¾
Natl. Mtge. & Inv. Co. pfd	4⅜	4⅞
Peoples Drug Stores pfd	106	107
Real Estate Mtge. & Guar. pfd	7	7⅛
Security Storage	114	118
Terminal Ref & Wh'g Corp	48	52
*The Carpel Corporation	26¼	35
Wash. Mech. Mtge. Co. com	9½	11
Wash. Medical Bldg. Corp	90	100
Woodward & Lothrop pfd	107	

*Ex dividend.

CHICAGO STOCKS.

(Reported by W. B. Hibbs & Co.)

	Bid.	Asked.
Assd. Apparel	40	40⅛
Balaban & Katz	78	80
Bendix	51½	52
Borg & Warner	49½	49¾
Butler Brothers	10½	10¾
Chi. City & Conn. Ry. com	1½	1¾
Chi. City & Conn. Ry. pfd	14¾	16
Com. Edison	286	288
Consumers com	5	6
Consumers pfd		65
Elec. Household	48	49
Great Lakes Dredge	180	188
Illinois Brick	24¼	24⅝
Libby, McNeil & Libby	19½	20
McCord Rd. "A"	34⅜	36
Middle West Util. com	36⅞	37
Minn. Honeywell	58	76
National Leather	1½	1⅝
Public Service com., $100 par	272	274½
Public Service pfd	272	274½
Quaker Oats pfd	113⅛	134¾
Swift & Co	31⅛	31½
Swift International	32½	33
John R. Thompson	42½	43
U. S. Gypsum	47½	47¾
Wahl Co	7	8
Yellow Taxi	29	30

BALTIMORE MARKETS.

Baltimore, Md., March 27 (A.P.).—POULTRY—Live: Chickens, old, heavy, 29 @30; medium, 30; all others unchanged.

WHEAT—No. 2 red winter, export, spot, 1.07½; No. 2 red winter, garlicky, domestic, spot and March, 1.08½.

COMPLETE TRANSACTIONS OF YESTERDAY ON NEW YORK CURB MARKET

Sales in lots of $1,000.	High	Low	Close
DOMESTIC BONDS.			
A			
3 Alabama Power 5s, 1968	102½	102½	102½
4 Alabama Power 4½s, 1967	97	97	97
6 Aluminum Co 5s, 1952	102¾	102⅝	102⅝
5 Aluminum Ltd 5s, 1948	99⅛	99⅛	99⅛
163 Am Comwlth Power 6s, 1949	106	103¾	105½
55 Am Comwlth Pow 6s, 1940	98¾	98¼	98¾
135 Am & For Pow 5s, 2030	90¼	90	90⅛
53 Am Gas & Elec 5s, 1928	97⅞	97½	97⅞
7 Am Gas & Pow 6s, 1939	94½	94½	94½
10 Am Pow & Lt 6s, 2016	108	107¾	107¾
30 Am Roll Mill 5s, 1948	100¼	100	100
4 Am Seat 6s, 1936	79	76	76
1 Am Solv 6½s, 1936, ww	100	100	100
3 Am Solv 6½s, 1936, xw	93	93	93
3 Appalach Power 5s, 1956	100⅜	100⅜	100⅜
25 Appalach Gas 6s, 1945	100½	100	100
13 Ark Pow & Lgt 5s, 1956	98¼	97¾	98¼
1 Asso Gas & El 5½s, 1977	103⅞	103⅞	103⅞
18 Asso Gas & El 5s, 1968	86⅞	86	86⅞
1 Asso Gas & El 4½s, 1948, xw	91½	91½	91½
21 Asso Gas & El 4½s, 1948, ww	118	118	118
6 Asso Sim Hdw 6½s, 1933	86	86	86
8 Asso Tel Util 5½s, C, 1944	102⅞	102	102⅞
19 Asso Tel Util 5½s, C, 1944, new	102	101½	101½
B			
2 Bates Valve 6s, 1942, ww	106½	106½	106½
2 Bell Tel Can 5s, B, 1957	103	102¾	103
5 Boston & Maine 6s, m, 1933	102	102	102
15 Boston & Maine 2d 5s, 1955	100½	100½	100½
C			
10 Cap Admin 5s, A, 1953, xw	81⅛	81⅛	81⅛
3 Caroline P & L 5s, 1956	101½	101½	101½
20 Cent Stat Elec 5½s, 1954	88½	87½	87½
1 Cent Stat Elec 5s, 1948	82½	82½	82½
1 Cent Stat P & L 5½s, 1953	90¼	90¼	90¼
5 Cent Stat P & L 5½s, 1953, new	90	90	90
23 Chic, Mil & St Paul 4½s, 1999	100⅝	100½	100½
356 Chic, Rock Is Pac R R 4½s, 1960	103⅜	103⅛	103¼
4 Chic Ry cod 5s, 1927	78	78	78
5 Childs Co 5s, 1943	89	88⅞	88⅞
11 Cin St Car 5½s, A, 1952	97	95⅞	97
10 Cities Serv 5s, 1966	88	88	88
8 Cities Ser Pow 5½s, 1952	93½	93	93
4 Cleve El Illum 7s, 1941	107¼	107	107
1 Cleve Term Bldg 6s, 1941	95½	95½	95½
4 Com Larabee 6s, 1941	65⅞	65⅞	65⅞
1 Cons Gas Balt 5s, F, 1965	104¾	104¾	104¾
15 Consumers Power 4½s, 1958	99	99	99
37 Cont Gas & El 5s, A, 1958	92¼	92	92
4 Cont Oil 5½s, 1937	97⅞	97⅞	97⅞
23 Cudahy Pack 5½s, 1937	98⅞	98	98⅞
4 Cudahy Pack 5s, 1946	100	100	100
D			
2 Denv & Salt Lake 6s, 1960	81	81	81
6 Detroit City Gas 6s, A, 1947	105½	105½	105½
10 Detroit City Gas 5s, B, 1950	100⅜	100⅜	100⅜
6 Detroit Inter Bridge 7s, 1952	75	73⅞	73⅞
5 Detroit Inter Bridge 6½s, 1952	89	89	89
10 Dixie Gulf Gas 6½s, A, 1937, ww	93½	93	93
E			
14 Elec Pow & Lt 5s, 2030	93	92⅝	92⅝
6 Empire O & R 5½s, 1942	88	88	88
F			
2 Federal Water 5½s, 1954	96⅛	96	96
14 Firestone Cot M 5s, 1948	93	92½	92½
5 Firestone Tire 5s, 1942	96⅛	96	96
4 Fisk Rubber 5½s, 1931	52¼	52	52
28 Fla Pow & Lt 5s, 1954	92	91½	91½
G			
3 Garlock Pack 6s, 1939	102	102	102
86 Gatineau Power 5s, 1956	96⅞	96	96
19 Gatineau Power 6s, 1941	100¼	99½	100¼
2 Gen Ind Alcohol 6½s, 1944	77	76	76
5 Gen Rayon 6s, A, 1948	79	79	79
13 Gen W W & E 6s B, 1944	95	95	95
5 Georgia & Fla 6s A, 1946	26	26	26
39 Georgia Pow 5s, 1967	100	99½	100
5 Gulf Oil Pa 5s, 1947	101⅛	101⅛	101⅛
5 Gulf Oil Pa 5s, 1937	100⅜	100¼	100¼
2 Gulf St Ut 5s A, 1956	97	97	97
H			
9 Hood Rub 5½s, 1936	85	84	85
21 Houst Gulf Gas 6½s, 1943, ww	93⅛	93	93
47 Houst Gulf Gas 6s A, 1943	93¼	91½	93¼
4 Hygrade Food 6s A, 1949	63½	63	63½
I			
1 Ill Pow & Lgt 5½s, 1957	93	93	93
2 Ill Pow & L 5½s B, 1954	100½	100½	100½
4 Indep Oil 6s, 1939	106⅞	106	106⅞
8 Indianapolis P & L 5s A, 1957	100	100	100
10 Inland Util 6s, 1934	100	99½	100
216 Insull Util Inv 6s B, 1940	112¾	111¾	111½
7 Interl Pow Sec 7s E, 1957	99½	99½	99½
2 Interl Sec Am 5s, 1947	86	86	86
5 Interstate Pow 6s, 1952	91⅞	91⅜	91¾
1 Invest Co 5s A, 1947, xw	80¼	80¼	80¼
9 Invest Eq 5s A, 1947, xw	80	79	80
K			
3 Kansas G & E 6s A, 2022	105	105	105
7 Kelvinator 6s, 1936, xw	87⅞	87	87
2 Koppers Gas & C 5s, 1947	99¾	99½	99¾
L			
5 Laclede Gas 5½s, 1935	101	101	101
54 Laclede Gas 5½s, 1960	103¼	102¾	103
10 Lehigh P S 6s A, 2026	106¼	105¼	105⅜
M			
8 Memphis Nat Gas 6s, 1943	104	103⅛	103⅞
1 Metro Edis 4½s D, 1968	99¾	98⅞	99⅞
53 Miss River Fuel 6s, 1944, ww	122	121	121⅞
15 Miss Riv Fuel 6s, 1944, xw	98	97⅞	97⅞
121 Mo Pac R R 5s H, 1980	100½	100¼	100¼
5 Montreal L H & P 5s A, 1951	100⅜	100½	100⅜
2 Morris & Co 7½s, 1930	101	101	101
N			
5 Narragansett 5s, 1957	100⅞	100½	100⅞
9 Nat Pow & Lt 6s A, 2026	108⅛	107	107
3 Nat Pub Serv 5s, 1978	82½	82	82
3 Neisner Bros 6s, 1948	95	94	95
13 New Eng Gas & El 5s, 1948	92	91⅞	92
8 New Eng Gas & El 5s, 1947	92½	91½	91½
41 N Y Foreign 5½s, 1948, ww	89	88¾	89
80 N Y Pow & Lt 4½s, 1967	95	94¾	94⅞
3 Nor Ind Pub Serv 5s C, 1966	102¼	102	102¼
9 Nor Ind Pub Ser 5s, 1969	102	102	102
3 Nor State Pow 6½s, 1933	102⅝	102½	102½
5 Nor West Pow 6s, 1960	100	99⅞	99⅞
O			
1 Ohio Pow 5s B, 1952	102	102	102
6 Ohio Pow 4½s D, 1956	94¾	94¾	94¾
1 Ohio Riv Ed 5s, 1951	99¾	99¾	99¾
P			
6 Pac W Oil 6½s, 1943, ww	93	92	92½
1 Park & Tilford 6s, 1936	89⅝	89⅝	89⅝
5 Penn Dk & Ware 6s, 1949	98	98	98
... Penn Oh Ed 6s, 1950, xw	3¼	3¼	3¼
11 Penn Oh Ed 5½s B, 1959	100¼	100	100
1 Penn Pow & Lt 5s B, 1952	102⅞	102⅞	102⅞
80 Penn R R 4½s, 1970	96¼	95¾	95¾
36 Peop Lt & Pow 5s, 1979, ww	92½	91	91½
2 Phila El 5½s, 1972	105⅜	105⅜	105⅜
1 Phila El 5½s, 1947	106	106	106
7 Phila Rap Tran 6s, 1962	88	88	88
3 Pitts Steel 6s, 1948	102¾	102¾	102¾
1 Poor & Co 6s, 1939	106⅜	106⅜	106⅜
4 Potomac Edis 5s E, 1956	99¼	99	99¼
10 Pow Corp Can 4½s B, 1959	87⅛	87⅛	87⅛
3 Power Corp N Y 5½s, 1947	96½	96	96½
11 Puget Sd P & L 5½s, 1949	102⅜	102¼	102¼
64 Pure Oil 5s, 1940	98¼	98	98
R			
12 Reliance Mang 5s A, 1954	95	94¼	95
S			
5 St L Gas & Coke 6s, 1947	82¾	82½	82½
13 San Ant Pub Ser 5s, B, 1958	98	97⅞	97⅞
4 Servel, Inc, 5s, 1948	70¾	70¾	70¾
15 Shawing W & P 4½s, A, 1967	94½	94½	94½
20 Shaw W & Pow 5s, C, 1970	100¾	100⅜	100⅜
3 Sheffield Steel 5½s, 1948	97½	97½	97½
1 Snider Pack 6s, 1932	72¾	72¾	72¾
29 S E Pow & Lt 6s, A, 2025, xw	106⅞	106⅛	106⅛
7 South Calif Ed 5s, 1944	102½	102½	102½
1 South Calif Ed 5s, 1951	102⅞	102⅞	102⅞
3 South Calif Ed 5s, 1952	102½	102½	102½
2 South Cal Gas 6½s, 1935	102	102	102
41 Southern Nat Gas 6s, 1944	99¾	99	99⅛
6 South Lt & Pow 5s A, 1957	95¾	94½	95¾
1 Sou'west Dairy 6½s, 1938, ww	88	88	88
5 Sou'west G & E 5s, A, 1957	96¼	96⅛	96⅛
2 So'west P & L 6s A, 1922	105⅜	105⅜	105⅜
38 Stand Inv 5½s, 1939	93	92	92
13 Standard Pow & Lt 6s, 1957	100⅜	100⅜	100¾
2 Sun Oil 5½s, 1939	102	102	102
18 Swift Co 5s, 1932	101	100⅜	100⅜
T			
37 Texas City Gas 5s, 1948	83½	83¼	83⅜
3 Tex Pow & Lt 5s, 1956	99⅜	99⅜	99⅜
27 Thermoid Co 6s, 1934	98	97	98
315 Tri Util 5s, 1979	99½	99¼	99⅜
U			
3 Ulen & Co 6s, 1944	94	93¾	94
27 Un Lgt & Ry 5½s, 1952	93⅞	93½	93½
1 Un Lgt & Ry 6s, A, 1952	103⅜	103⅜	103⅜
15 Union Oil of Calif 5s, 1945	100	99¾	99¾
1 Unit Rys Hav 7½s, 1936	102⅛	102⅛	102⅛
7 U S Rubber 6½s, 1931	100⅜	100⅛	100⅛
6 U S Rubber 6½s, 1933	98	97¼	98
2 U S Rubber 6½s, 1936	95¾	95½	95½
5 U S Rubber 6½s, 1937	96½	95¾	96½
1 U S Rubber 6½s, 1938	95½	95½	95½
5 U S Rubber 6½s, 1939	96	96	96
6 U S Rubber 6½s, 1940	95½	95¼	95½
V			
30 Virg Ry 4½s, B, 1962	97⅝	97½	97½
W			
46 Wabash RR 5s, D, 1980	101	100⅞	100⅞
10 Waldorf Ast 7s, 1954	93	93	93
20 Wash Wat Power 5s, 1960	101¾	101½	101¾
1 West Penn Gold 5s, 2030	93¾	93¾	93¾
37 Western Power 5½s, A, 1957	124	122	123
2 West Texas Util 5s, A, 1957	93	93	93
72 Western Un 5s, 1960	103¾	103⅜	103⅜
FOREIGN BONDS.			
A			
7 Agri Mtg Bank 7s, 1946	86	86	86
B			
2 Buenos Aires, Prov, 7½s, 1947	101½	101½	101½
C			
1 Cauca Val 7s, 1948	85½	85½	85½
20 Cent Bank Ger 6s, B, 1951	85	84⅝	85
23 Chile Mtg Bank 6s, 1931	99½	99	99⅜
10 Chile Mtg Bank 6s, 1962	92	91¾	92
14 Com Private Bk 5½s, 1937	90½	90¼	90¼
10 Cuba Rep 5½s, 1945	98	98	98
D			
5 Danzig Port 6½s, 1952	85	85	85
E			
33 Europ Elec 6½s, 1965	100⅞	100½	100½
15 Europ Mtg 7s, C, 1967	90½	90	90
F			
8 Fin Ind Bk 7s, 1944	100¼	100¼	100¼
7 Finland R M Bk 6s, 1961	88	87	88
1 Frankfort 6½s, 1953	95½	95½	95½
G			
12 Geisenkirchen 6s, 1934	96⅛	95¾	95¾
3 Ger Cons Mun 7s, 1947	97¾	97	97
H			
10 Hamburg El 5½s, 1938	89	88½	89
3 Hanover City 7s, 1939	98	98	98
14 Helsingfors 6½s, 1960 wi	95½	95½	95½
1 Hung Ital Bk 7½s, 1963 AC	92	92	92
I			
23 Isarco Hyd El 7s, 1952	94¼	93⅛	94¼
2 Isotta Fras 7s, 1942 ww	86	86	86
12 It Sup Pow 6s, A, 1953 xw	80	79¾	80
M			
1 Mendoza Pr 7½s, 1951	94½	94½	94½
N			
9 Nippon El Pow 6½s, 1953	93¾	92¾	92¾
P			
9 Parana, Braz, 7s, 1958	81¾	81	81
2 Prussia F S 6½s, 1951	96½	96½	96½
2 Prussia F S 6s, 1952	91½	91½	91½
R			
16 Rio Jan 6½s, 1959	81¾	80½	81¾
317 Royal Dutch 4s, 1954	95⅛	90	90
5 Ruhr Gas 6½s, A, 1953	88½	88	88
28 Ruhr Housing Corp 6½s, 1958	87¾	87½	87¾
10 Roumania Inst 7s, 1959	85	85	85
9 Russian 6½s ctfs N C, 1919	4½	4½	4½
4 Russian 5½s, 1921	4¼	4¼	4¼
S			
1 Saar Basin Con 7s, 1935	99	99	99
1 Saarbrueck 7s, 1935	99¼	99¼	99¼
5 Stinnes 7s, 1936 xw	87	86	86
2 Stinnes 7s, 1946 xw	81¼	81¼	81¼
12 Sydney N So Wales 5½s, 1955	90⅜	90½	90½
2 Un Indust 6½s, 1941	91½	91½	91½
4 United Stl Wks 6½s, A, 1947 ww	91¾	91½	91½

Sales in hundreds.	High	Low	Close
K			
20 Kerr Lake Mines	¼	¼	¼
6 Kirby Pet	3	2¾	3
9 Klein B p pf(1.20a)	19¾	19	19¾
1 Kleinert (2½)	22	22	22
1 Kolster Brandes	1	1	1
L			
1 Lackawanna Sec (4)	42	42	42
5 Lane Bryant (2)	29¼	25¾	29¼
18 Lefcourt Real (1.60)	23⅛	20⅞	22⅞
3 Lefcourt Real pf(3)	36½	35⅛	36½
11 Lehigh Coal & N n	43½	43	43½
8 Leonard Oil	3½	3¼	3⅜
3 Lerner Stores (2)	49	49	49
2 Libby McN & Libby	19¾	19⅝	19¾
2 Loew's war	12⅝	12⅝	12⅝
1 Loew's deb rts	38¼	38¼	38¼
33 Lone Star Gas(1)	45⅞	44¼	44¼
5 Long Is Light (.60)	49	48⅞	49
23 Louisiana L & E	4½	[illegible]	4⅝
M			
2 MacMar Stores (1)	21	20½	21
2 Manzel Stores	20¼	20⅛	20¼
2 Manning Bowman A	15	14¾	14¾
2 Mfrs Fin vtc	22½	22⅜	22½
22 Marine Mid (1.20)	42	41¼	41½
1 Marion Stm Shov	14¾	14¾	14¾
1 Marland of Mexico	1⅛	1⅛	1⅛
13 Marshall Field	47¼	46½	47¼
11 Mavis Bottling Co	2⅛	1⅞	2
4 Mayflower Assoc(2a)	63⅝	63½	63⅝
2 McGraw Elec XD	28½	28½	28½
84 Memphis Nat Gas	20½	20	20⅛
1 Merritt C & S(1.60)	18	18	18
2 Mesta Mach	28¾	28½	28¾
2 Metal&Min (1.20)	10⅜	10⅜	10⅜
2 Metro Ch Stores	18	17½	17½
27 MidWestUtil (8% f)	37½	36½	36½

Continued on Next Page.

Total stock sales today, 1,591,300 shares. Total stock sales year ago, 1,315,800 shares. Total bond sales today, $4,500,000. Total bond sales year ago, $1,938,000.

AS—Actual sales. XD—Ex dividend. XR—Ex rights. (a) Plus extra in stock. (b) Plus 10% in stock. (f) Payable in stock. (g) Partly extra. (h) Plus 5% in stock. (j) Partly stock. (r) Cash or stock. (ur) Under rule. (wi) When issued. (n) New. (ww) With warrants. (xw) Without warrants.

Sales in hundreds.	High	Low	Close
A			
1 Acetol Prod A	8½	8½	8½
1 Aeronaut Indus	13½	13½	13½
1 Aero war	2½	2½	2½
5 Agfa Ansco	22⅞	22¾	22⅞
2 Air Invest vtc	5⅜	5⅜	5⅛
1 Air Invest cv pf	17¾	17¾	17¾
5 All Amer Gen Corp	19	19	19
29 Allegheny Gas	8⅝	8⅛	8⅝
1 Allied Aviation	1½	1½	1½
14 Allied Mills (.60)	12⅞	12½	12⅞
3 Aluminum Co Am	330	325½	330
2 Alum Gds (1.20)XD	20⅝	20⅝	20⅝
1 Am Arch (3)	47⅛	47⅛	47⅛
3 Am Brit & Cont	8⅜	8	8⅜
2 Am Capital B	7½	7½	7½
154 Am Chain (3)	74½	68⅞	69⅞
6 Am Cit P&L A (3r)	47⅜	46⅞	47⅛
43 Am CP&L B(10%f)	27⅜	26½	26⅝
89 Am C Pow A(10%f)	28	26¾	27⅜
16 Am C Pow B(10%f)	41	41	41
4 Am Com P opt war	4	3¾	4
35 Am Cont Oilfields	⅛	¼	¼
144 Am Cyan B (1.60)	35½	34⅛	34½
1 Am Dept Stores	4¾	4¾	4¾
90 Am Equities	21	17⅜	20½
17 Am & F Pow war	67⅝	64	64
76 Am Gas & El (1a)	153⅞	147	152
2 Am Gas & El pf (6)	109	108	108
116 Am Invest B	13¾	13½	13⅝
2 Am Invest war	5⅜	5½	5¾
25 Am Laun Mch(4)AS	67	67	67
200 Am Lt & Tr(10)AS	298	295	295
51 Am Light & Tr new	75	74	74
8 Am Maracaibo	2¼	2⅛	2⅛
33 Am Nat Gas	15⅜	14¾	15
4 Am Rad Corp (1)	25	24¾	24¾
1 Am Salamandra (3)	60	60	60
996 Am Superpower (1)	32½	31⅜	31⅜
3 Am Super 1st pf(6)	101	100½	100½
1 Am Thread pf (¼)	3⅜	3⅜	3⅜
591 Am U&G B vtc(.40)	14⅜	13	14
1 Anchor Post F (2)	12	12	12
3 Ang-Am votcod(.73)	12	12¼	12¼
1 Ang-Am nv cod(.73)	12	12	12
15 Anglo Ch C Nitra	25	24⅜	25
5 Arizona Globe	⅛	⅛	⅛
49 Arkansas Nat Gas	16¼	15½	15⅞
191 Ark Nat Gas A	15¼	14¾	15
1 Ark Nat G pf (.60)	7⅞	7⅞	7⅞
1 Asso El Ind Ltd	6½	6½	6½
30 Asso G&El A(2.40g)	43⅜	42⅜	42¾
12 Asso G&E deb rts	10½	9¾	10
4 Asso Rayon pr (6)	50½	49⅞	50½
1 Atl Cst Fish(1.40)	23	23	23
1 Atl Lalos	1	1	1
19 Atl Sec Corp	24¼	22⅝	23
2 Atlas Plywood (2)	25⅜	25	25⅜
1 Autom Mus A (1)	8¾	8¾	8¾
5 Auto VM cv pr pt(2)	13	12	12
15 Avia Corp Am	39¾	36⅞	39¾
5 Aviation Sec	13½	12¾	13½
3 AxtonFish T A(3.20)	49	48⅞	48⅞
B			
1 Babcock & Wil (9g)	135	135	135
1 Bahia Corp	4½	4½	4½
3 Bancomit Cor (1.60)	47¾	47	47¾
5 Blaw Knox (1½)	36¼	36	36
32 Blue Ridge	14	13½	14
20 Blue R cvt pf (3r)	44⅛	43½	43⅞
1 Botany Cons Mills	⅝	⅝	⅝
1 Bower Roll Bearing	13⅛	13⅛	13⅛
111 Brazil Tr & L (2)	45⅜	44¼	44½
1 Brill B	5	5	5
1 Brit Am T B(1.20g)	28½	28½	28½
1 Buckeye P L (4)	61⅞	61⅞	61⅞
1 B N & E P pf(1.60)	25¾	25¾	25¾
6 Bulova W pf(3½)	40¾	39½	39½
1 Bunk H&S(6¼g)XD	65	65	65
8 Burma Ltd (.31g)	3⅜	3¼	3⅜
7 Butler Bros (.30)	10⅜	10⅜	10⅜
C			
18 Cable R Tube vtc	8⅛	7⅛	8
1 Cable & Wire A	3	3	3
33 CAM Co vtc	1	⅞	1
3 CAM Co pf	4⅝	4⅝	4⅝
71 Can Marc Wireless	5⅜	5⅜	5⅜
27 Can Pac Ry new	54⅛	53½	53⅞
1 Carib Syn	1⅞	1⅞	1⅞
40 Cent Pub S A(1¾r)	41¼	40⅞	41⅛
2 Cent Jub Ser Del n	33	33	33
2 Cent & S W Util	30½	30⅛	30⅛
42 Cent St El (.40s)	35	34⅜	34⅝
1 Centrifugal P (.60)	8¼	8¼	8¼
10 Chain Strs Develop	5	4⅞	5
1 Chain Strs Stock	13½	13½	13½
27 C & O new	59⅝	59⅛	59⅛
897 Cities Serv (.30a)	41½	40¾	41⅛
2 Cities Serv pf (6)	93⅝	93	93⅝
1 Clark D L	16	16	16
1 Clark Lighter A	1¼	1¼	1¼
1 Cleve Tractor (1.60)	30⅛	30⅛	30⅛
1 Club Alum Uten	4	4	4
1 Cohn & Rosenberg	11⅜	11⅜	11⅜
37 Colombian Syn	⅜	⅜	⅜
8 Colon Oil	7½	7½	7½
67 Columbia Gas&El n	79¾	77½	78
4 Columbia Picture	39⅞	39⅛	39⅛
30 Comwlth Ed (8) AS	289¾	289¾	289¾
219 Comwlth & So war	6	5⅝	5⅝
18 ComWat Wks (6%f)	17¼	17	17¼
3 Cons Aircraft	24⅝	24	24
3 Cons Cop Min	7⅝	7½	7⅝
40 Cons Gas&E Balt rt	6¼	5⅞	6
12 Con G&E Balt(3.60)	120½	120	120
1 ConsG&EBal pfA(5)	101½	101½	101½
5 Cons Gas Ut A(2.20)	30½	29⅝	30½
7 Cons Gas Util vtc B	14⅛	13	13
8 Cons Instrument	4¾	4½	4½
17 Cons Laundries	15⅜	15	15⅜
9 Cons Ret Stores (1)	11⅛	10⅝	11⅛
5 Cont Oil Me vtc	16⅛	16⅛	16⅛
3 Cooper Bessemer(2)	33	33	33
1 Copeland Prod A	9⅞	9⅞	9⅞
200 Cord Corp	16	15⅛	15⅛
2 Corroon & Rey	15⅝	15½	15⅝
4 Corroon&Rey pA(6)	78½	77¼	78½
1 Coty Soc Anon rcts	41½	41½	41½
13 Creole Pet	6⅞	6⅝	6¾
4 Cresson Gold (.08)	⅝	⅝	⅝
9 Crocker & Wheeler	30	29⅛	29⅛
1 Cuba Cane Prod war	⅝	⅝	⅝
1 Cuneo Press pf(6½)	85½	85½	85½
2 Curtiss Flying	9	9	9
19 Curtiss Wright war	3⅛	3	3
11 Cusi Mex Min	1¼	1⅛	1⅛
D			
10 Darby Pet (1)	10½	9¾	10
25 Deere & Co (6a) AS	725	725	725
42 Deere & Co new	148⅛	142⅛	142½
39 De Forest Radio	5⅛	4¾	4¾
13 Derby Oil	8¼	8	8¼
22 Detroit Aircraft	8⅛	7¾	7¾
1 Detroit Gasket(1.20)	26¼	26¼	26¼
15 Dixie Gas Util	22⅜	20⅝	20¾
2 Doehler Die-Cast	18½	17⅝	18½
6 Douglas Aircra (¾)	20½	20	20
2 Dresser Mfg A (3½)	43½	43	43½
4 Driver Harris	66	64⅛	66
4 Dubilier Condenser	10⅛	9¾	9⅞
25 Duke Pow (5a) AS	194¾	194	194
55 Durant Mot	4¾	4⅜	4⅜
E			
5 East Gas & Fuel	36	35¼	35¼
75 East Stat Pow B (1)	30⅜	29	29⅝
38 Eastern Util A	14⅝	13⅞	14⅝
8 East Util Asso cv	16⅝	16⅜	16⅜
1 East Util Asso A (2)	41½	41½	41½
9 Eisler Elec (1½)	19⅛	18¾	19⅛
1123 ElBond&Shar (6a)	108⅞	105¼	105⅜
5 El Bond&Sh pf (6)	108	107⅞	108
41 El Pow Asso (1)	36¼	34	34
48 El Pow Asso A (1)	34⅜	32¼	32¼
28 El P & L opt war	64⅞	62	62
24 Elec Share (1a)	30⅞	29¼	29⅝
2 Elec Share pf (6)	106	106	106
2 Empire Fire Ins	15⅝	15¼	15⅝
8 Empire Pow (2)	56	56	56
2 Empire Steel	8	8	8
1 Emp Pub S A(1.80)	21	21	21
7 Eng Gold Mines	1½	1⅛	1¼
27 Eng P S opt war	33½	30¼	33
10 Europe El A	22⅜	21⅜	22
11 Europe El deb rts	8⅞	8⅜	8⅝
1 Evans Wallo Lead	4⅜	4⅜	4⅜
F			
3 Fabrics Finishing	4⅜	4⅛	4⅛
5 Falcon Lead Min	⅛	⅛	⅛
4 Federal Screw (3)	36	35¼	36
1 Perro En A (4¼g)	55⅜	55⅜	55⅜
6 Fiat rcts (1¼)	18¼	17½	18¼
8 Fiat deb rts	2	2	2
1 Fire Asso Phil (2½)	40⅛	40⅛	40⅛
5 First Nat Cop	⅛	⅛	⅛
1 Fla P & L 7% p(7)	103½	103½	103½
5 Fokker Aircraft	29	28½	29
12 Ford Mot Can A	34⅛	33⅜	34
10 Ford M France(.39)	9¼	9	9¼
113 Ford M Ltd (.37½)	19⅜	18⅞	19¼
4 Foremost Dairy	10	9⅛	10
1 Foremost Fab (2)	15	15	15
9 Fox Theater A	7⅛	6⅝	7
G			
2 Garlock Pack (1.20)	26½	26⅛	26⅛
1 Gen Alloys	10½	10½	10½
224 Gen Bak	3⅜	3⅛	3⅜
45 Gen Bak pf (3)	45¼	43½	44
11 Gen El Ltd reg (½)	11¼	11⅛	11⅛
3 Gen Elec Ger	39¾	39¾	39¾
3 Gen Empire	29	28½	28½
1 Gen Firepr (2¼g)	33½	33½	33½
16 Gen G & E cv pf	93¾	93⅛	93¼
8 Gen G & E cv pf B	92¼	91½	91½
2 Gen Ind Alcohol	11	11	11
1 Gen Ldy Mach	6	6	6
1 Gen Petro new	35½	35½	35½
29 Gen Real & Util	16⅜	15⅞	16⅛
5 Gen R & Util p (6)	95	94	94
1 Gen Water Works	26	26	26
1 Gilbert Co (1)	16½	16½	16½
1 Gleaner C H (2)	33	33	33
12 Glen Ald Coal (8)	100¼	100	100
6 Globe Underwriters	14¾	14½	14¾
11 Gold Coin	¼	¼	¼
7 Gold Seal Elec	3½	3⅜	3½
58 Gold Center Min	5⅞	5⅝	5⅞
2 Goldfield Cons	⅛	⅛	⅛
48 Gold Sachs (6% f)	42⅝	41⅝	41⅞
2 Gotham Knitbac	2½	2⅛	2⅛
1 Grand R Var(1) XD	8¾	8¾	8¾
1 Graymur	41	41	41
10 Gt Atl & P n(5)AS	236	236	236
10 Gt Atl & P 1 p(7)AS	117¼	117⅛	117¼
1 Groc St Prod vtc	12½	12½	12½
2 Guardian Fire (2)	39⅛	39⅛	39⅛
2 Guardian Inves	4	4	4
1 Guenther Rud (2)	29	29	29
25 Gulf Oil Cp, Pa(1½)	153¼	149	152½
H			
1 Hambleton	50	50	50
2 Hap Candy St, A	1	1	1
2 Hazeltine (1)	23½	23½	23½
1 Hecla Min (1)	13⅝	13⅝	13⅝
1 Helena Rubenstein	6	6	6
179 H Walker G & W(1)	9¼	9	9
1 Hires Co, A (2)	25⅛	25⅛	25⅛
3 Holophane Co	21½	20⅞	21
2 Houston Gulf Gas	19⅞	19	19⅞
2 Houdaille Hersch pf	30	29⅞	29⅞
17 Hudson Bay M & S	13	12¾	13
48 Humble Oil & R(2)	116⅜	113½	113½
28 Hydroel Serv (2)	48⅜	47⅜	48
5 Hygrade Food	12⅛	12	12
I			
5 Imp Oil Can, n(½)	27⅛	27	27
50 Ind Ter Illum	47⅝	47	47⅛
1 Ind Pipe Line(2¼g)	38½	38½	38½
3 Indust F ctf (10% f)	21¾	21½	21½
9 Insull Util (6% f)	70¾	69⅝	69⅝
50 Insull U 2d pf(6)AS	98⅛	98⅛	98⅛
7 Ins Co, N Am (3)	85⅞	85	85⅞
4 Insurance Sec(1.40)	22	21½	22
191 Intercon Petrol	1¾	1½	1¾
46 Internat Pet (.62½)	23	22⅛	22½
1 Inter Prod	7	7	7
1 Inter Saf Raz, B(3g)	12⅛	12⅛	12⅛
16 Ital Superpow(1a)	44	42⅝	44
46 Inter Util B	16⅞	16	16⅛
2 Inter Util war	4¼	4¼	4¼
50 Inter Util pf (7) AS	99⅛	99⅛	99⅛
1 Interstate Equit	12⅞	12⅞	12⅞
2 Interstate Hos(1.40)	10½	9⅞	10½
2 Iron Cap Copper	2⅞	2⅜	2⅞
18 Irving Air Ch(1½)	23⅜	22⅜	23
44 Ital Superpower, A	13⅝	12⅛	13⅝
J			
2 Jefferson Elec	48½	47	48½
1 Johnson Motor	42	42	42

BOND SALES ON NEW YORK EXCHANGE

(Reported direct from the New York Stock Exchange by J. & W. Seligman & Co.)

UNITED STATES GOVERNMENT WAR LOANS.
The following sales are given in lots of $1,000.
Quotations in dollars and 32ds of a dollar.

Sale	Issue	Open	High	Low	Last
16	Liberty 3½s	100 8.	100 8.	100 8.	100 8.
37	Liberty 1st 4¼s	101 12.	101 14.	101 9.	101 14.
7	Lib 1st 4¼s, reg	101 4.	101 4.	101 4.	101 4.
139	Liberty 4th 4¼s	101 31.	101 31.	101 26.	101 27.
32	U S G 4¼s	112 10.	112 10.	111 26.	111 28.
22	U S G 4s	108 8.	108 8.	107 30.	107 30.
22	U S G 3¾s	110 10.	105 10.	104 30.	104 30.
13	U S G 3⅜s, 1943	100 26.	100 26.	100 16.	100 16.
227	U S G 3⅜s, 1947	100 28.	100 28.	100 14.	100 18.

FOREIGN GOVERNMENT BONDS.
The following sales are given in lots of $1,000.

Sale	Issue	Open	High	Low	Last
	A				
14	Akershus, Dept of, 5s, 1963	94¼	94¼	94¼	94¼
2	Antioquia, Dept of, A-7s, 1945	87¼	87¼	87¼	87¼
1	Antioquia, Dept of, D-7s, 1945	86	86	86	86
1	Antioquia, Dept of, 2d 7s, 1957	85	85	85	85
4	Antwerp, City of, 5s, 1958	97⅜	97⅜	97⅜	97⅜
35	Argentine Govt 6s, ser A, 1957	99⅜	99⅜	99⅜	99⅜
5	Argentine Govt 6s, ser B, 1958	99⅝	99⅝	99¼	99¼
9	Argentine Govt 6s, June, 1959	99½	99⅝	99¼	99¼
11	Argentine Govt 6s, Oct, 1959	99½	99½	99¼	99½
13	Argentine Govt 6s, May, 1960	99⅝	99¾	99¼	99⅝
2	Argentine Govt 6s, Oct, 1960	99½	99⅝	99⅜	99⅜
5	Argentine Govt 6s, Sept, 1960	99⅝	99⅝	99¼	99¼
7	Argentine Govt 6s, May, 1961	99½	99¾	99½	99¾
1	Argentine Govt 5½, 1962	95	95	95	95
17	Australia 5s, 1955	91¾	92½	92½	91¾
6	Australia 5s, 1957	91¾	91¾	91¾	91¾
23	Australia 4½s, 1956	84¾	84⅞	84¾	84¾
6	Austrian Govt 7s, 1943	107¼	107¼	107¼	107¼
	B				
12	Bavaria, King of, 6½s, 1945	98½	98½	98¼	98½
14	Belgium, King of, 6s, 1955	103¼	103¼	103⅛	103⅛
8	Belgium, King of, 6½s, 1949	108⅝	109	108⅝	108⅝
148	Belgium, King of, 7½s, 1945	115⅜	115⅜	115¼	115¼
5	Belgium, King of, 7s, 1955	112⅝	113	112⅝	112⅝
18	Belgium, King of, 7s, 1956	110	110¼	109⅞	110
1	Belgium, King of, 8s, 1941	110½	110½	110½	110½
2	Bergen, City of, 8s, 1945	110¾	110¾	110¾	110¾
5	Berlin 6½s, 1950	98½	98½	98¼	98¼
14	Berlin 6s, 1958	93½	93½	93½	93½
4	Bogota, City of, 8s, 1945	98⅝	98⅞	98⅝	98⅞
9	Bolivia, 8s, 1947	99¾	99⅞	99	99
13	Bolivia 7s, 1958	85	85	84¾	84¾
11	Bolivia 7s, 1958, ct	83	83	82¾	83
15	Bordeaux, City of, 6s, 1934	103⅝	103⅝	103⅝	103⅝
18	Brazil, U S of, 7s, 1952	93¼	93¼	93	93
19	Brazil, U S of, 6½s, 1926-57	88⅛	88⅛	87½	87⅛
3	Brazil U S of, 6½s, 1927-57	86¾	86¾	86	86
23	Brazil, U S of, 8s, 1941	101⅝	101⅝	101¼	101½
17	Bremen, State of, 7s, 1935	103	103	102¼	102¼
2	Brisbane, City of, 5s, 1958	85	85	84½	84½
2	Budapest, City of, 6s, 1962	83⅛	83½	83	83
1	Buenos Aires, City of, 6½s, 1955	98	98	98	98
13	Buenos Aires, Prov of, 6s, 1961	90	90	88	88
6	Bulgaria, King of, 7½s, 1968	89	89⅜	89	89⅜
	C				
1	Caldas, Dept of, 7½s, 1946	92¾	92¾	92¾	92¾
9	Canada, Dom of, 5s, 1931	100⅜	100⅜	100¼	100¼
11	Canada, Dom of, 5s, 1952	103⅞	103⅞	103¼	103¼
3	Canada, Dom of, 4½s, 1936	99	99	99	99
8	Cauca Valley, Rep of, 7½s, 1946	95	95	95	95
82	Chile, Rep of, 6s, 1960	93	93¾	93	93¾
4	Chile, Rep of, 6s, 1961	92¾	92¾	92¾	92¾
26	Chile, Rep of, 6s, 1961, Jan	93	93¼	92¾	93
4	Chile, Rep of, 6s, 1961, Sept	93½	93½	93⅜	93½
10	Chile, Rep of, 6s, 1962	93	93	92¾	92¾
4	Chile, Rep of, 7s, 1942	103	103¼	103	103
13	Chinese Govt 5s, 1951	25½	26	25¼	25¼
2	Cologne, City of, 6½s, 1950	97½	97½	97½	97½
5	Colombia, Rep of, 6s, 1961, Jan	81¼	81¼	81¼	81¼
5	Colombia, Rep of, 6s, 1961, Oct	80¾	81⅜	80¾	81⅜
8	Copenhagen, City of, 5s, 1952	98	98	98	98
10	Copenhagen, City of, 4½s, 1953	92¾	92¾	92½	92¼
4	Cuba, Rep of, 5s, 1904-1944	99¾	99¾	99¾	99¾
1	Cuba, Rep of, 5½s, 1953	100¼	100¼	100¼	100¼
5	Cundinamarca, Dept of, 6½s, 1959	82⅛	82⅛	82⅛	82¼
1	Czechoslovakia, Rep of, 8s, 1952	110¾	110¾	110¾	110¾
	D				
6	Denmark, King of, 6s, 1942	104⅞	104⅞	104⅞	104⅞
29	Denmark, King of, 5½s, 1955	101	101¼	101	101¼
21	Denmark, King of, 4½s, 1962	93¼	93½	93⅛	93½
3	Dominican Rep 5½s, 1942	94⅛	94⅛	94⅛	94⅛
10	Dominican Rep, 5½s, 1940, 1st	92	92	91¾	91¾
1	Dutch East India 6s, 1962	102	102	102	102
7	Dutch East India 5½s, 1953, March	101⅝	101⅝	101⅝	101⅝
	E				
1	Estonia, Rep of, 7s, 1967	87½	87½	87½	87½
	F				
5	Finland, Rep of, 5½s, 1958	90½	90½	90½	90½
20	Finland, Rep of, 6s, 1945	97	97	97	97
6	Finland, Rep of, 6½s, 1956	98	98	97½	97½
5	Finland, Rep of, 7s, 1950	100⅛	100⅛	99⅞	99⅞
2	Finnish Municip 6½s, 1954, B	97½	98	97½	98
27	French Govt 7½s, 1941	123¼	123¼	123	123
34	French Govt 7s, 1949	117⅞	118	117⅞	118
	G				
81	German Govt 7s, 1949	109⅝	109⅝	109¼	109¼
5	Greek Govt 7s, 1964	100	100	100	100
8	Greek Govt 6s, 1968	88½	88⅝	88¼	88⅝
	H				
7	Haiti, Rep of, 6s, 1952	98	98	98	98
2	Hungarian Con Mun 7½s, 1945	96	96	96	96
15	Hungarian Land Mtg 7½s, 1961, A	99	99	99	99
4	Hungary, King of, 7½s, 1944	102½	102½	102½	102½
	I				
10	Irish Free State 5s, 1960	98	98	98	98
24	Italy, King of, 7s, 1951	100½	100⅝	100½	100½
	J				
32	Japanese 6½s, 1954	103⅞	104	103¾	104
9	Japanese Ster 4s, 1931	96¾	96⅞	96¾	96¾
	L				
14	Leipzig, City of, 7s, 1947	101	101	100	100
3	Lower Austria, Prov of, 7½s, 1950	99⅞	100	98⅝	98¾
5	Lyons, City of, 6s, 1934	103⅞	103⅞	103⅝	103⅝
	M				
9	Marseilles, City of, 6s, 1934	103⅝	103⅝	103⅝	103⅝
8	Jugo Bank 7s, 1957	84	84¼	84	84¼
33	Milan, City of, 6½s, 1952	94	94¼	94	94¼
2	Minas Geraes 6½s, 1958	82½	82½	81½	82½
1	Montevideo, City of, 7s, 1952	102¾	102¾	102¾	102¾
	N				
25	New South Wales 5s, 1957	89	89	88½	89
21	New South Wales 5s, 1958	88½	88½	88¼	88¼
9	Norway, King of, 5s, 1963	99	99	99	99
1	Norway, King of, 5½s, 1965	101½	101½	101½	101½
3	Norway, King of, 6s, 1943	103½	103½	103½	103½
6	Norway, King of, 6s, 1944	103¾	103¾	103½	103½
4	Norway, King of, 6s, 1952	102½	102½	102½	102½
	P				
15	Panama, Rep of, 5s, 1963	94½	95	94¼	95
1	Panama, Rep of, 5½s, 1953	102⅞	102⅞	102⅞	102⅞
5	Pernambuco, State of, 7s, 1947	88⅛	88⅛	87¾	87¾
20	Peru 6s, 1960	83½	83⅝	83	83
6	Peru 6s, 1961	83½	83⅞	83½	83½
2	Peru 7s, 1959	97¼	97¼	97¼	97¼
2	Poland 8s, 1950	97⅝	97⅝	97⅝	97⅝
47	Poland 7s, 1947	87⅞	88	87	88
7	Poland 6s, 1940	80½	80½	80½	80½
2	Porto Allegre, City of, 8s, 1961	100	100	100	100
3	Porto Allegre, City of, 7½s, 1966	94½	94½	94½	94½
4	Prague, City of, 7½s, 1952	106½	106½	106	106
	Q				
1	Queensland, State of, 6s, 1947	100¼	100¼	100¼	100¼
1	Queensland, State of, 7s, 1941	107½	107½	107½	107½
	R				
17	Rio de Janeiro, City of, 8s, 1946	101	102	101	102
29	Rio de Janeiro, City of, 6½s, 1953	84⅞	84⅞	84⅝	84¾
1	Rio Grande do Sul, State of, 8s, '46	102	102	102	102
1	Rio Grande do Sul, State of, 7s, '66	90¼	90¼	90¼	90¼
2	Rio Grande do Sul, State of, 6s, '68	77	77	77	77
38	Rome, City of 6½s, 1952	94	94⅛	94	94
	S				
2	Santa Fe, Proc of, 7s, 1942	94	94	94	94
6	Sao Paulo, City of 6½s, 1967	83¼	83¼	83¼	83¼
5	Sao Paulo, State of, 6s, 1968	79	79	78½	78½
5	Sao Paulo, State of, 7s, 1956	91¾	91¾	91½	91½
5	Sao Paulo, State of, 8s, 1950	100	100⅜	100	100⅜
6	Sao Paulo, State of, 8s, 1950	108⅜	108⅜	108⅜	108⅜
1	Seine, Dept of, 7s, 1956	97¼	97½	97¼	97½
16	Serbs, C & S, King of, 8s, 1962	85⅛	85⅞	85⅛	85⅞
30	Serbs, C & S, King of, 7s, 1962	85⅛	85⅞	85⅛	85⅞
10	Soissons, City of, 6s, 1936	103¾	103¾	103⅝	103¾
2	Sweden, King of 5½s, 1954	104⅛	104⅛	104⅛	104⅛
53	Switzerland, Govt of 5½s, 1946	103½	103¾	103½	103¾
13	Switzerland, Govt of, 8s, 1940	108¼	108¼	108	108
	T				
5	Tokyo, City of, 5s, 1952	80⅞	80⅞	80½	80¾
10	Tokyo, City of, 5½s, 1961	93⅛	93¼	93⅛	93¼
4	Tolima, Dept of, 7s, 1947	83¾	83¾	83¾	83¾
3	Trondhjem, City of, 5½s, 1957	97½	97½	97½	97½
	U				
20	U K Gt B & I 5½s, 1937	104½	104¾	104½	104⅝
1	Upper Austrian, Prov, 6½s, 1957	89½	89½	89½	89½
3	Uruguay, Rep of 8s, 1946	107¼	107½	107¼	107¼
12	Uruguay, Rep of, 6s, 1960	99	99⅛	99	99
	V				
4	Venetian Prov. Mtg Bank, 7s, 1952	93⅜	94	93⅜	94
7	Vienna, City of, 6s, 1952	89⅞	90	89½	89½
	W				
5	Warsaw 7s, 1958	82½	82½	82	82
	Y				
7	Yokohama, City of, 6s, 1961	98	98	97¾	98

DOMESTIC BONDS—RAILS AND MISCELLANEOUS.
The following sales are given in lots of $1,000.

Sale	Issue	Open	High	Low	Last
	A				
4	Abitibi Power & Paper 5s, 1953	86	86⅜	86	86
5	Allegheny Corp 5s, 1944	103⅛	103½	103⅛	103½
11	Allegheny Corp 5s, 1949	103⅛	103¼	103⅛	103¼
59	Allegheny Corp 5s, 1950	97¾	97¾	97⅜	97⅜
1	Amer Agri Chem 7½s, 1941	104¼	104¼	104¼	104¼
20	Amer I G Chemical 5½s, 1949	107	107	106½	106½
29	American International 5½s, 1949	100¾	101	100¾	101
110	Amer Nat Gas 6½s, 1942	89⅞	91¼	89⅞	91¼
1	Amer Smelt 5s, 1947	101¾	101¾	101¾	101¾
1	Amer Sugar Ref 6s, 1937	104¼	104¼	104¼	104¼
1241	Amer Tel & Tel 4½s, 1939	170¾	172½	170	170¾
86	Am T & T g 5s, 1965	103⅝	103¾	103½	103⅝
6	Amer T & T col tr 5s, 1946	104½	104¾	104½	104¾
10	Amer T & T Col 5½s, 1943	107½	107½	107½	107½
13	Amer Tel & Tel 5s 1960	103⅝	104	103⅝	104
4	Amer Water Works 5s, 1934	100½	100½	100½	100½
5	Amer Water Works 6s, 1975	107½	107½	107	107
17	Armour & Co 4½s, 1939	91	91¼	90¾	90¾
5	Armour & Co of Del 5½s, 1943	86¼	86¼	85¾	85¾
5	At T & S F gen 4s, 1995	94¼	94¼	93½	93½
1	At T & S F adj 4s, 1995	91⅝	91⅝	91⅝	91⅝
10	At T & S F 4½s, 1998	139¼	139½	138½	138½
1	At T & S F 4s, 1905-1955	92	92	92	92
4	At T & S F Ariz Div 4½s, 1962	100½	100½	100½	100½
	B				
1	B & O 1st 4s, 1948	94½	94½	94½	94½
31	B & O 4½s, 1933	100¼	100⅛	100	100
1	B & O 1st g 5s, 1948	105½	105½	105½	105½
2	B & O ref & gen 5s, 1995	103¾	103¾	103½	103½
2	B & O ref 6s, 1995	110	110	109½	109½
395	B & O cvt 4½s, 1960	103½	103¾	103¼	103⅜
10	B & O (S W Div) 5s, 1950	104⅝	104⅝	104	104
3	B & O (Tol & Cinn) 4s, 1959	86⅛	86⅛	86⅛	86⅛
12	Batavian Petroleum 4½s, 1942	93¾	94	93¾	93⅞
2	Bell Tel of Pa 5s, ser C, 1960	106⅜	106⅜	106⅜	106⅜
1	Bell Tel of Pa 5s, ser B, 1948	104⅜	104⅜	104⅜	104⅜
1	Berlin Elec Elev 6½s, 1956	94⅜	94⅜	94⅜	94⅜
3	Berlin City Elec 6½s, 1951	96¼	96¼	96¼	96¼
9	Berlin City Elec 6½s, 1959	94½	94⅝	94	94
8	Beth Steel 5s, 1936	102	102	102	102
3	Beth Steel ref 5s, 1942	102	102	101½	101½
104	Boston & Maine 5s, 1967	100	100⅛	100	100
8	Bklyn Edison 5s, A, 1949	104¼	104¼	104¼	104¼
31	Bklyn Man Tran 6s, 1968	99½	99¾	99¼	99¼
10	Buff, R & P 4½s, 1957	93⅞	94	93⅞	94
	C				
1	California Petrol 5½s, 1938	101¾	101¾	101¾	101¾
9	Canada National 5s, 1969, July	102⅜	102¾	102½	102½
10	Candian National 5s, 1969, Oct	102⅞	103	102½	103
8	Canadian Nat 4½s, 1954	96½	96⅝	96½	96½
3	Canadian National 4½s, 1957	95⅞	96⅛	96⅛	96⅛
14	Canadian National 4½s, 1956	95¾	96	95½	95½
1	Canadian Nor deb 6½s, 1946	116½	116½	116½	116½
14	Canadian Nor 7s, 1940	111¾	111¾	111⅝	111¾
5	Canadian Nor 4½s, 1935	99¾	99¾	99¾	99¾
22	Canadian Pac deb 4s	86½	87	86½	87
2	Canadian Pac 5s, 1944	103¼	103¼	103¼	103¼
2	Central of Ga 5s, Ser C, 1959	100¼	100¼	100¼	100¼
1	Central Pacific 1st 4s, 1949	93½	93½	93½	93½
1	Central Pacific 5s, 1960	103⅝	103⅝	103⅝	103⅝
2	Certainteed Prod 5½s, 1948	57	57	57	57
7	Ches & O gen 4½s, 1992	100¼	100¼	100¼	100¼
30	Ches & O cvt 4½s, 1995, B	98	98	97⅜	97⅜
3	Ches & Ohio 4½s, 1993	98	98	98	98
4	Ches Corporation 5s, 1947	100¾	101	100¾	101
16	C & E Ill 1st cons g 5s, 1951	83	83¼	82	82
64	Chi Great West 1st 4s, 1959	71	71¾	71	71¾
17	C M & St P & Pac 5s, 1975	95¼	95⅞	95¼	95⅞
65	C M St P & Pac ajs 5s, 2000	76⅛	76⅛	75¾	75¾
5	C M & St P 4s, 1989	87½	87½	87½	87½
5	S M & St P 4½s, 1989, C	95⅜	95⅜	95⅜	95⅜
3	C M & St P g 4½s, 1989, E	96¼	96½	96¼	96½
5	Chi & N W 4½s, 2037	98½	98½	98½	98½
28	Chi & N W 4¾s, 1949, cv	102¼	102¼	102	102
15	Chi R I & P ref 4s, 1934	97¾	97¾	97¾	97¾
13	Chi R I & P 4½s, 1952	95⅞	96	95⅞	96
16	C R I & P g 4s, 1988	91¼	91½	91¼	91½
12	Chile Copper 5s, 1947	97½	97½	97¼	97½
1	Cinn Gas 4s, 1968	89½	89½	89½	89½
82	Cleve U Term 4½s, 1977, w i	98¼	98⅜	98¼	98¼
5	Columbia Gas & El 5s, May, 1952	102	102¼	102	102¼
9	Columbia Gas & El 5s, April, 1952	101⅛	101⅛	101⅛	101⅛
29	Commercial Invest 6s, 1948	100	100	99	99
35	Commercial Inv 5½s, 1949	97¼	97¾	97	97
1	Comp Tab & Rec 6s, 1941	105½	105½	105½	105½
10	Consolidated Gas N Y 5½s, 1945	106	106¼	106	106¼
1	Cons Coal of Md 1st 5s, 1950	57	57	57	57
4	Container Corp of Am 5s, 1943	83½	84½	83½	84½
3	Crown Willamette Paper Co, 1951	101½	101½	101½	101½
1	Cub Am S 1st col 8s, 1931	100	100	100	100
3	Cuban Dom Sugar 7½s, 1936	40	40	39	39
	D				
9	Del & H 1st & ref 4s, 1943	95¾	95¾	95¾	95¾
5	Den & R Gr 1st 4s, 1936	95¾	95¾	95¾	95¾
5	Den & R Gr cons 4½s, 1936	98½	98½	98½	98½
17	Den R Gr & West 5s, 1955	98¾	98¾	98¼	98¾
2	Detroit Ed 1st 5s, 1933	102⅜	102⅜	102⅜	102⅜
11	Detroit Ed ser A 5s, 1949	104	104	104	104
5	Detroit Ed 1st & ref 5s, 1940	103½	103½	103½	103½
9	Detroit Ed 1st & ref 6s, 1940	107¼	107¼	107¼	107¼
6	Dodge Bros 6s, 1940	98	98	97	97⅜
6	Duke-Price Pow 6s, 1966	105½	105⅜	105½	105⅜
	E				
5	Erie 1st cons g ln 4s, 1996	86⅜	86⅜	86⅜	86⅜
11	Erie gold 4s, A, 1953	85¾	85¾	85¾	85¾
84	Erie R R 5s, 1967	96	96	95¾	95¾
6	Erie 1st cons ext 7s, 1930	101¼	101¼	101¼	101¼
	F				
2	Fla East Coast 1st & ref 5s, 1974	60	60	60	60
5	French Nat S S Lines 7s, 1949	103¾	103¾	103¾	103¾
	G				
2	General Cable 5½s, 1947	102¾	102¾	102½	101½
13	General Motors Accep 6s, 1937	103⅛	103⅛	103	103
19	Gen Public Service 5½s, 1939	100	100	100	100
3	Gen Steel Casting 5½s, 1949	105⅜	105½	105⅜	105½
48	German Cen Agri Bk 6s, 1960, July	89	89	89	89
14	German Cen Ag Bk 6s, 1960, Oct	89	89	89	89
2	German Cen Agri Bank 6s, 1938	92½	92½	92½	92½
75	Goodyear T & R 5s, 1957	95⅛	95¼	95	95¼
2	Grand Trunk of Can deb 6s, 1936	106⅜	106⅜	106⅜	106⅜
7	Grand Trunk of Can deb 7s, 1940	111	111	111	111
3	Gt Cons El P of Jap 6½s, 1950	96⅛	96⅜	96⅛	96½
5	Great North 1st 4¼s, 1961	95⅛	95⅛	95⅛	95⅛
5	Great North 5½s, 1952	110⅜	110⅜	110½	110½
53	Great North 7s, 1936	112⅜	112½	112¼	112¼
1	Great North 4½s, Ser D, 1976	98	98	98	98
	H				
1	Hudson Coal Co 5s, 1962	72⅛	72⅛	72⅛	72⅛
6	H & M 1st & ref 5s A, 1957	98½	98½	98	98
31	H & M adj inc 5s, 1957	82⅛	82⅛	81½	81½
2	Humble Oil 5½s, 1932	102⅛	102⅛	102⅛	102⅛
	I				
8	Indiana Limestone 6s, 1941	74	74	74	74
5	Interb R T ref 5s, 1966	71¾	71¾	71¾	71¾
56	Interb R T ref 5s, 1966, sta	71½	71⅝	71½	71½
3	Inter & Gt N adj 6s, 1952	90	90	90	90
13	International Match 5s, 1947	100	100	99½	99¾
1	International Paper 5s, 1947	91¾	91¾	91¾	91¾
14	Inter Tel & Tel 4½s, 1952	91¾	92	91¾	92
54	Inter Tel & Tel 4½s, 1939	117	117⅜	116⅝	117⅜
51	Inter Tel & Tel 5s, 1955	97½	97¾	97¼	97¼
	K				
12	Krueger-Toll Co 5s, 1959	98¼	98¼	97¾	98
	L				
2	Lautaro Nitrate 6s, 1954	84	84	84	84
7	Lorillard Co 5s, 1951	89	89¼	89	89¼
57	Loew's Inc 6s, 1941 xwar	100¾	100⅞	100½	100½
	M				
10	Mo K & T pr ln 4s, B, 1962	89	89	89	89
3	M K & T pr ln 5s, A, 1962	102½	102½	102¼	102¼
15	M K & T 5% cu ad 5s, A, 1967	108¼	108½	108¼	108¼
59	Mo Pac 5s, Ser F, 1977	100¼	100⅜	100	100
53	Mo Pacific gen 4s, 1975	81	81	79⅝	80
6	Mo Pac 1st & ref 5s, A, 1965	101⅛	101⅛	101¼	101¼
25	Mo Pac 5s, Ser G, 1978	100⅜	100⅜	100	100
9	Montreal Tram Ter 5s, ref D	101	101	101	101
34	Mortgage Bank of Chile 6s, 1961	94	94	94	94
17	Mortgage Bk of Chile 6½s, 1957	97¼	97¼	97¼	97¼
	N				
87	Nat Dairy Products 5¼s, 1948	100⅛	100⅛	100	100⅛
2	Nat Radiator 6½s, 1947	29	29	29	29
1	N O T & Mex 1st 5s, ser B, 1954	98¾	98⅝	98	98
2	N Orleans T & Mex 5½s, 1954	102⅝	102⅝	102⅝	102⅝
4	N Y C & H R deb 4s, 1934	98½	98½	98½	98½
2	N Y Cent cons 4s, 1998	90¾	90¾	90¾	90¾
4	N Y C ref & imp 4½s, 2013	100½	100½	100½	100½
15	N Y Cent 5s, 2013	106⅞	106⅞	106⅞	106⅞
9	N Y Chi & St L 6s, 1931	101⅝	101⅝	101⅝	101⅝
3	N Y Chi & St L 5½s, A, 1974	106⅞	106⅞	106⅞	106⅞
5	N Y Chi & St L 6s, 1932	102⅝	102⅝	102⅝	102⅝
6	N Y Chi & St L 4½s, 1978	97½	97½	97½	97½
2	N Y Chi & St L deb 4s, 1931	99⅞	99⅞	99⅞	99⅞
3	N Y Chi & St L 4s, 1937	96⅜	96⅜	96⅜	96⅜
2	N Y Ed 6½s, 1941	113½	113½	113½	113½
14	N Y N H & H 4s, 1957	79⅜	79⅜	79⅜	79⅜
6	N Y N H & H 4½s, 1967	95	95	94⅛	94⅛
49	N Y, N H & H cvt 6s, 1948	134	134	133½	133½
15	N Y, N H, & H col 6s, 1940	105¼	105½	105¼	105½
10	N Y Tel ref 6s, 1941	106⅛	106⅛	106⅛	106⅛
7	North Amer Edison 5s A, 1957	103¼	103¼	103¼	103¼
15	North Amer Edison 5s, 1959, C ctf	96⅞	96⅞	96¼	96⅜
6	North Amer Edison 5½s, 1963	102¼	102¼	102¼	103¼
19	Nor Pacific gen 3s, 2047	67¾	68	67¾	68
9	N Pac pr ln g 4s, 1997	91½	91½	91½	91½
5	N Pac ref & imp 4½s, 2047	97¼	97¼	97¼	97¼
6	N Pac ref & imp 6s, 2047	112¾	112¾	112¾	112¾
8	Nor States P 5s, 1941	101½	101½	101	101
	P				
2	Pac Gas & El 5s, 1942	102	102⅛	102	102⅛
1	Pac Tel & Tel 5s, 1937	103	103	103	103
6	Para-Fam-Lasky 6s, 1947	102⅛	102¼	102⅛	102¼
10	Laris-Lyons Med Rwy 6s, 1958	103	103	103	103
1	Pathe Exchange 7s, 1937	55	55	55	55
5	Pa Dixie Cement 6s, 1941	80½	80½	80½	80½
8	Penn Co 4¾s, 1963	99¾	100	99¾	100
3	Penn Co 4s, 1931	99¾	99¾	99¾	99¾
15	P R R g m 4½s, ser A, 1965	100½	101	100⅜	100⅜
9	P R R 5s, 1964	104¼	104¼	103¾	103¾
5	Penn R R 6½s, 1936	109¼	109⅜	109¼	109⅜
1	Penn R R 7s, 1930	100⅛	100⅛	100⅛	100⅛
134	Pere Marq 4½s, 1980 wi	98¼	98¼	97⅝	97⅝
16	Pere Marq 1st 5s, 1956	104	104⅛	104	104⅛
1	Philadelphia Co 5s, 1967	100½	100½	100½	100½
27	Phil & Reading C & I 5s, 1973	86¾	86¾	86¾	86¾
38	Phil & Reading C & I 6s, 1949	99½	99½	98¾	98⅞
18	Phillips Petroleum 5¼s, 1939	95¼	95¼	94½	94½
26	Postal Tel & Cable 5s, 1953	94¾	95	94⅝	94⅝
66	Pub S El & Gas 4½s, 1970	98¼	98½	98¼	98¼
	R				
9	Remington Rand 5½s, 1947	100¼	100¼	99¾	99¾
1	Rep Iron & Steel 5½s, 1953	103⅞	103⅞	103⅞	103⅞
1	Rhine Westphalia Elec 6s, 1953	92⅜	92⅜	92⅜	92⅜
32	Rhine West Elec 6s, 1955, ww wi	93⅛	93⅛	93	93⅛
2	Richfield Oil of Calif 6s, 1944	96½	96¾	96½	96¾
	S				
3	S A L Ry g 4s, 1950 sta	70	70	70	70
3	S A L Ry red g 4s, 1959	60⅜	60½	60½	60½
2	S A L Ry adj 5s, 1949	56	56	56	56
10	S A L Ry 6s, 1945	78½	78½	77⅜	77⅜
3	Seaboard-All Florida 6s, 1935, A	68¼	68¼	68¼	68¼
7	Shell Union Oil 5s, 1949, ct w w	100⅞	100⅞	100½	100½
4	Shubert Theater 6s, 1942	55	55	55	55
1	Siemens & Halske 6½s, 1951	106¼	106¼	106¼	106¼
14	Sinclair Crude Oil 5½s, 1938	99¾	100	99¾	100
8	Sinclair Pipe Line 5s, 1942	98	98	98	98
14	Sinclair Oil 7s, 1937	103⅝	103¾	103¼	103¾
1	Sinclair Oil 6½s, 1938	102	102	102	102
18	Sinclair Oil 6s ser D, 1930	100½	100⅝	100½	100⅝
1	Sou Pacific col 4s, 1949	91¼	91¼	91¼	91¼
10	Sou Pacific 4½s, 1969	100⅛	100¼	100⅛	100¼
3	Sou Pacific 4½s, 1968	98	98	98	98
2	Sou Pacific conv 5s, 1934	101½	101½	101½	101½
50	Sou Pacific Frisco Term 4s, 1950	92¼	92¼	92¼	92¼
67	Sou Ry gen 4s, ser A, 1956	91¾	92	91½	91½
20	Sou Ry 5s, 1994	110⅜	110⅜	110½	110½
6	Sou Ry 6s, 1956	118⅜	118⅜	118½	118½
1	Sou Ry gen 6½s, 1956	126	126	126	126
93	St L & S F pr ln ser A 4s, 1950	91¾	91¾	91¼	91¼
23	St L & S F R pr ln ser B 5s, 1950	103¼	103¼	103¼	103¼
22	St L & S F R R 4½s, 1978	94	94	93¾	93¾
12	Standard Oil of N J 5s, 1946	103⅛	103½	103⅛	103½
19	Standard Oil of N Y 4½s, 1951	97	97½	97	97½
	T				
63	Texas Corp 5s, 1944	104¼	104¼	104	104
2	Texas & Pacific 5s B, 1977	102	102	102	102
1	Texas & Pacific La div 5s, 1931	101	101	101	101
35	Tokyo Elec Light 6s, 1953	91½	91⅝	91¼	91¼
	U				
4	Union Drug of Del 5s, 1953	98	98¼	98	98
9	Union Pacific 1st g 4s, 1947	95⅞	95⅞	95¾	95¾
3	Union Pacific 1st & ref 4s, 2008	91¼	91¼	91¼	91¼
14	Union Pacific 4s, 1968	90½	90⅞	90½	90⅞
5	Union Pacific 4½s, 1967	99½	99½	99½	99½
12	U S Rubber 5s, 1947	87¾	88	87¾	88
12	Utilities Pow & Lt 5½s, 1947	93½	93½	93	93
30	Util Pow & Lt 5s, 1959, ww	90¾	91⅜	90¾	91
	W				
5	Wabash 1st 5s, 1939	86	86	86	86
5	Wabash B 5s, 1976	101¼	101¼	101¼	101¼
2	Wabash deb 6s, 1939	94½	94½	94½	94½
274	Warner Bros cvt 6s, 1939	110⅞	111⅛	110	111
6	Western Maryland 4s, 1952	83⅜	83⅜	83⅜	83⅜
12	Western Maryland 5½s, 1977	100¼	100⅜	100¼	100⅜
2	Western Union 4½s, 1950	97½	97½	97½	97½
2	Western Union 6½s, 1936	109½	109½	109½	109½
1	Western Union 5s, 1951	103¾	103¾	103¾	103¾
7	Westphalia Elec 6s, 1953	89	89	88	88
11	Wilson & Co 1st 6s, 1941	100½	100½	100	100½
	Y				
47	Youngstown S & Tube 5s, 1978	102⅛	102⅛	101¾	101¾

Total bond sales: Today, $14,130,000; yesterday, $12,674,000; week ago, $29,371,000; year ago, $11,814,000.

INCREASE YOUR INCOME

We have for sale second trust notes that are liquidated by monthly installments and on which payments have been made for a length of time sufficient to make them seasoned notes.

They are made by home owners and secured on small residence properties in the District of Columbia.

These Notes Are Sold at a Discount

Complete Information Upon Written Request or Personal Call.

HARRY A. KITE,
Incorporated.
1019 15th St. N.W.

EQUITABLE
Co-Operative Building Association
Organized 1879.
50th YEAR COMPLETED
Surplus and profits $1,305,130.78
Assets $5,662,549.55

Think of the Future By Saving Now

Join the Equitable and save systematically. Our plan will meet with your approval.

Subscriptions of the 98th Issue of Stock Being Received
Share, $2.50 Per Month

EQUITABLE BUILDING
915 F St. N. W.
JOHN JOY EDSON, President.
WALTER S. PRATT, Jr., Secretary.

The Commercial National Bank

Savings Deposits Bear Interest on Daily Balances from Day of Deposit to Day of Withdrawal. Compare this method with usual method of computation. Call and let us explain.

Other Departments are equipped to serve you in all banking and fiduciary matters.

The Bank of Personal Service

14th & G Sts. N. W.
Resources Over $20,000,000
WADE H. COOPER, President

G.M.-P. MURPHY & CO.

New York WASHINGTON Philadelphia
Richmond London

MEMBERS
New York Stock Exchange
Washington Stock Exchange
Richmond Stock Exchange
New York Produce Exchange
New York Curb Exchange

Copy of our "Fortnightly Review" on Request

1510 H Street Connecticut at K
National 9600

3, 5 or 10 Year Loans
On Improved Real Estate
IN
Nearby Montgomery County and the District of Columbia

Lowest Interest Rates & Charges

We appreciate the value of promptness in the matter of real estate loans and have made this a very special feature of our service. Our wide experience and splendid equipment permits us to accomplish speed without sacrificing efficiency in the least degree.

BOSS AND PHELPS
Founded 1907
Loan Correspondent John Hancock Mutual Life Insurance Co.
1417 K St. National 9300

A FIRST MORTGAGE NOTE

—by far the best all 'round investment because it carries with it that element of safety which is generally lacking in investments of higher yield.

FIRST MORTGAGE NOTES at 6½%

SHANNON & LUCHS INC
1435 K St. Nat. 2345

ACACIA WILL STRESS NEW SPECIAL POLICY

April Will Be "Protection Month;" Business Said to Be Better.

BANKING AWARDS GIVEN

By THOMAS M. CAHILL.

Acacia Mutual Life Association with headquarters in Washington at the Temple of Service, First street and Indiana avenue northwest, has designated April as "Special Protection Month." During the forthcoming 30-day period the association, through its District of Columbia home office branch and its numerous other branches located in principal cities throughout the country, will emphasize the particular advantages of its new "Special Protection" policy which is said to have attracted widespread attention on the part of life insurance executives generally upon its introduction.

Reports coming into the home office from Acacia's nation-wide network of branches indicate clearly, it is explained by officials, that the business upswing is definitely underway. Acacia's business at this time compares favorably with that of last year and officials are confident that as spring wears on volume will continue to grow most encouragingly.

Mr. Arthur N. Mitchell, cashier of the Columbia National Bank, is retiring from his position April 5. At his own request, due to ill health over the past several years, the board of directors of the bank have, with regret, placed him on its retirement roll.

Started to Work in 1898.

Mr. Mitchell entered the employ of the bank in February, 1898, and in working up to his present position, through faithful and conscientious service, has seen service in all departments of the business, and is highly regarded in the financial district.

He has a host of friends in and out of the financial district, who are wishing him peace and happiness in his well-earned retirement.

The report of operations of the Chesapeake & Potomac Telephone Co. of Baltimore just filed with the Public Service Commission shows telephone operating revenues for February to be $1,120,841. Expenses during the month were $885,021 making net revenues $235,820.

Telephone operating revenues for the twelve months ending February 28 amounted to $13,766,021. Expenses during this period were $10,864,344, making net revenues $2,901,677. This is equivalent to 6.63 per cent on the average value of the company's property as fixed by the Public Service Commission as of December 31, 1924, plus additions. This value on February 28, 1930, was $44,797,942.

Taxes assignable to operations in February were $116,841, which was an increase of $2,489 over the same month last year. For the twelve months ending February 28 the company's taxes in Maryland amounted to $1,325,975.

Expenditures at $798,460.

Capital expenditures for plant and equipment in Maryland during the first two months of the year amounted to $798,460. Retirements during this period were $380,732, making net additions $417,728. Net additions to plant for the twelve months ended February 28 amounted to $2,513,089.

In February 999 telephones were added to the system in Maryland, making $209,610 in service.

At the midyear open meeting of Washington Chapter, American Institute of Banking, at Langley Junior High School, last night, attended by more than 400 members of the chapter and their guests, President A. E. Henze, of the chapter, presented 50 certificates to graduates from institute courses and 24 credit cards to those completing the semester successfully.

The comedy, "A Lucky Break," presented by the Security Club of American Security & Trust Co., which had a successful premiere before an audience of 800, including many bank officials, Wednesday night, was given a second performance following distribution of the honors. The play was followed by dancing.

Net income of Washington Railway & Electric Co., for February was $407,656.88, an increase of $40,482.05 over the month last year. That of the Potomac Electric Power Co. was $458,485.70, a gain of $115,672.44 over February, 1929.

FOREIGN EXCHANGE.

New York, March 27 (A.P.).—Foreign exchanges easy; Great Britain in dollars, others in cents.

Great Britain—Demand, 4.86⅝; cables, 4.86½; 60-day bills on banks, 4.83⅛.

France—Demand, 3.91¾; cables, 3.91¾.

Italy—Demand, 5.22¼; cables, 5.24⅜.

Belgium—Demand, 13.95.

Germany—Demand, 23.85.

Holland—Demand, 40.10.

Norway—Demand, 26.77.

Sweden—Demand, 26.87.

Denmark—Demand, 26.78.

Switzerland—Demand, 19.35½.

Spain—Demand, 12.41.

Greece—Demand, 1.29½.

Poland—Demand, 11.25.

Czechoslovakia—Demand, 2.96⅛.

Jugoslavia—Demand, 1.76½.

Austria—Demand, 14.09.

Roumania—Demand, 59¾.

Argentina—Demand, 37.95.

Brazil—Demand, 11.70.

Tokyo—Demand, 49.45.

Shanghai—Demand, 47.37.

Montreal—Demand, 99.96⅛.

PHILADELPHIA MARKETS.

Philadelphia, March 27 (A.P.).—POULTRY, alive, not sold. Leghorns, fancy, fat, 30@31; winter chickens, fancy, soft meated, 35@37; fancy broilers, Plymouth Rock, 40@41; mixed colors, fancy, 39@40; fancy Leghorn broilers, 36@37; ducks, fancy, White Pekin, 27.

BUTTER—Top grades, 39½@42½; 92 score, 38½; 89 to 91 score, 35½@37½.

EGGS—Firsts, in new cases, 26½; firsts, in old cases, 26½; seconds, 25@26.

Other articles unchanged.

TREASURY CERTIFICATES.

(Reported by J. & W. Seligman & Co.)

Rate.	Maturity.	Bid.	Offer.
4¾s	June 16, 1930	100 14-32	100 16-32
3¼s	Sept. 15, 1930	101 1-32	101 3-32
3½s	Mar. 15, 1932	99 31-32	100 1-32
3½s	Sept. 15, 1932	99 31-32	100 2-32
3½s	Dec. 15, 1932	99 31-32	100 2-32
3½s	Dec. 15, 1930	100 2-32	100 5-32

FOREIGN BONDS.

French 4s	39½
French 5s	101½
French Premium 5s	93½
French Internal 6s	101½
Belgian Premium 6s	28
Belgian Restoration 5s	26
British War Loan 5s	105⅛
British Victory 4s	103½
Italian Cons. 5s	42½

DAILY COTTON MARKET.

New York, March 27.

PORT MOVEMENT	Middling.	Receipts.	Exports.	Stock.
N. Orleans	15.41	3,352	751	439,290
Galveston	15.40	2,764		308,484
Mobile	15.25	435	759	15,334
Savannah	15.54	128		48,250
Charl'ton		2		17,731
Wilm'ton		584		24,926
Norfolk	15.88	45		54,332
Baltimore				1,159
New York	16.00			95,271
Boston				2,300
Houston	15.25	1,497		812,918
Min. pts.				94,771
Cor. Chr.				15,877
To today		10,857	1,510	1,959,017
To. week		39,332	76,702	
To. seas.		7,928,829	5,606,510	

Sales—New Orleans, 415; Galveston, 250; Norfolk, 191; Houston, 742. Total today 1,593.

INTERIOR MOVEMENT.	Middling.	Receipts.	Shipments.	Stock.
Memphis	15.75	3,152	4,271	363,904
Augusta	15.81	374	581	66,396
St. Louis		755	755	10,842
Ft. Worth	15.00			
Lit. Rock	14.90	17	237	23,938
Atlanta	15.70			
Dallas	14.85			
M'gomery	15.05			
To. today		4,298	5,844	485,082

Sales—Memphis, 1,273; Augusta, 189; Fort Worth, 299; Little Rock, 97; Dallas, 386. Total today, 2,244.

DESIGN FOR BANK STRUCTURE

Architect's drawing showing the proposed ten-story addition to the American Security & Trust Co. building at 722-32 Fifteenth street northwest.

CURB TRANSACTIONS

Continued From Preceding Page.

Sales in hundreds.	High	Low	Close
1 Mid W Ut A war	5	5	5
3 Mid W Ut B war	7¾	7¾	7¾
4 MidWUt p xw (6)	108	107	107
2 Midland St Prod n	19⅝	19½	19½
1 Midvale Co (4)	57¾	57¼	57¼
2 Miller Rub P	45	43	45
4 Mining Co Can (¼)	2¾	2¾	2¾
4 MissRiFuel sb wr	24	23½	23½
13 MoKan P L(10% f)	28	27¾	27¾
1 Mohawk H 1st p(7)	107½	107½	107½
1 Monroe Chem	15	15	15
1 Montecat deb rts	1½	1½	1½
1 Moody's Inv pt p(3)	42½	42½	42½
1 MountGulfOil (.08)	⅝	⅝	⅝
14 Mount Prod (1.60)	11¾	11⅝	11⅝
N			
4 National Amer Co	8½	8⅜	8½
15 National Aviation	19¾	19	19
10 NatCasket p (7) AS	108	108	108
5 Nat Fam St (1.60)	20	19¼	20
11 Nat Fuel & Gas(1)	34¼	33⅞	34¼
18 Nat Investors	28⅜	27¾	28
5 National Leather	1¼	1¼	1¼
50 Nat P&L 7% p(7) AS	110	110	110
50 Nat P&L 6% p(6) AS	103⅛	103⅛	103⅛
4 NatPubSer A (1.60)	26⅜	26	26
43 Nat Screen (1.60)	28⅜	28	28
43 Nat Steel x-w (2)	70	64	68¼
1 NatSusRef NJ (2)	32	32	32
2 National Tank (1)	20¼	20¼	20¼
24 NatUnionRadio	8¾	8¼	8¾
14 Neet Inc A (1.60)	23½	23½	23½
1 Nehi Cor (1.30)	25	25	25
2 NevadaCalElec	100	99¾	99¾
2 Nev Cal El p	100¼	100¼	100¼
1 Newb'y(2) Ds(1.10)	45	45	45
50 New Eng T&T(8) AS	153	153	153
8 New Eng T&T rts	10⅜	10	10⅜
3 New Jer Zinc (4g)	89¾	87½	89¾
9 Newmont Min (4a)	134⅞	130	131¼
9 Newport Co (2)	40¾	40⅛	40⅛
19 N Y Invest (1.20)	27	26⅜	26⅜
25 NYT 6½% pf(6½) AS	115⅛	115⅛	115⅛
374 Niag Hud P (.40)	17¼	16¼	16⅜
25 Niag Hud P A war	4¾	4¼	4¼
18 Niag Hud P B war	9¾	9½	9½
11 Niag Shares md	16	15⅛	15⅛
64 Niles Bem P (2.25g)	45⅞	44½	45
9 Nipissing Min (.30)	1⅜	1⅜	1⅜
9 Noranda Mines (3)	40¼	39⅞	40¼
123 Nor Am Aviation	10½	10¼	10⅜
144 Nor Am Avia A WS	3⅜	2⅞	3⅜
1 No Am L&P(8%f)	71	71	71
7 No Am Util Sec	8¼	8¼	8¼
11 No States P A (8)	183¾	179	179
6 Novadel Agene (2)	31½	30⅞	31½
O			
4 Ohio Copper	1	⅞	1
2 Ohio Oil (2½g)	73⅝	72¾	72¾
1 Oil Stocks A (½)	10	10	10
2 Outboard M A(1.80)	16½	15½	16½
26 Outboard Mot B	11	9¼	10¾
P			
2 Pac Coast Biscuit	40	39	40
3 Pac Cst Bis pf(3½)	79¾	76½	79¾
1 Pac G&E 1st pf(1½)	27½	27½	27½
1 Pac Lighting pf	105	105	105
1 Pac Pub Ser(1.30)	36	35¾	36
2 Pacific Tin (5)	12¼	12	12¼
1 Pac Tin Co new	28½	28½	28½
73 Panden Oil	2⅞	2¼	2⅜
4 Pantepec Oil Venez	4	4	4
13 Param Cab (2.40)	8	7	8
20 PeninsularTel pf AS	107	107	107
190 Pennroad Corp	16	15½	15¾
1 Pa Mex Fuel (.20)	21	21	21
33 Penn Lt P A (2.40)	46	44	45
2 Phila Trac Co	41¾	41	41⅝
65 Petrol Corp (1½)	23½	22¾	23
5 Philip Morris	¾	¾	¾
29 Pilot Radio A(1.20)	14¼	14	14¼
1 Pittsburg Bowes	14¼	14¼	14¼
2 Pitts Forg	17⅛	17⅛	17⅛
1 Pitts Pl Glass (2)	57	57	57
1 Plymouth Oil (2)	24½	24½	24½
3 Polymet Mfg (1c)	12¾	12¼	12½
17 Premier Gold (.24)	1	1	1
45 Prince & Whitely	13	12¾	12⅞
23 Prince & W pf (3)	41¾	40½	41¾
1 Power Corp of Can	76¼	76¼	76¼
2 Propper McCal Hos	19¾	19¾	19¾
92 Prudential Invest	20¼	20¼	20¾
448 Pub Util Hold	24⅛	23¾	24
1 Pyrene (.80)	8¾	8⅞	8⅞
Q			
1 Quebec Power Co	64⅞	64⅞	64⅞
R			
2 Radio Products(2)	20⅝	20½	20⅝
10 Rainbow L Fd (.60)	4	4	4
2 Red Wing Co (1)	⅛	⅛	⅛
3 Reiter Foster (.40)	2¾	2⅝	2⅝
20 Reliance Manage	25⅞	22½	24⅞
1 Repetti Candy	⅝	⅝	⅝
5 Repub Steel	74½	74¼	74⅜
3 Repub Pfnance pf (6)	95	95	95
12 Reynolds Bros pf	7	6½	6¾
3 Reynolds Met(2.40)	28½	28	28
1 Rich Oil Cal pf(1¾)	21½	21½	21½
1 Rike & Kumi(2.20)	26½	26½	26½
1 Roch Cen Pwr	38½	38½	38⅝
7 Rock I & Lt pf	24⅞	24⅛	24⅛
1 Root R cv p p(1.80)	15½	15½	15½
S			
220 St Regis Paper(1)	27⅜	26	27
3 Salt Creek Prod (2)	13¾	13¾	13¾
1 Schlesinger & Zand	7	7	7
1 Schul Un Sc-$1 St	3¾	3⅝	3⅝
19 Seaboard Util Corp	7⅝	7⅜	7½
1 Seeman Bros (3)	41½	41½	41⅝
14 Segal Lock (½)	8	7¾	8
2 Seiberling Rub	14	13¾	14
43 Selected Indust	9¾	9¼	9½
3 Sel Ind al ctf(5½)	80	80	80
2 Sel Ind pr pf(5½)	69½	69½	69½
82 Sentry Saf Control	9¼	9	9¼
1 Seton Leather (2)	14¾	14¾	14¾
3 Shattuck Denn	8¾	8¾	8¾
9 Shenandoah	16½	16¼	16½
17 Shenandoah pf (3r)	46½	45	46½
21 Silica Gel ctf	33⅜	33⅓	33⅓
2 Sisto Financial	25	25	25
90 Smith A O (2) AS	240	230½	234¾
3 South Coast	13⅜	13½	13½
2 So Cal Ed B p(1½)	26¾	26⅝	26⅝
1 S Cal E C p(1.37½)	24⅞	24⅞	24⅞
10 Southern Corp	4	4⅛	4
4 So Penn O (2.12½g)	44⅞	44¼	44¼
6 Southland Roy (1)	10⅜	10⅜	10⅜
4 Southwest Dairy	9½	8½	9½
11 Southwest Gas Ut	12½	11⅞	12
1 Span & Gen rcts	1½	1½	1½
2 Spicer Mfg B p(6½)	80	75	75
2 St Cap & S n wi	35½	35	35½
7 Stand Invest pf	82	82	82
2 Standard Motors	2	1⅞	1⅞
52 Stand Oil Ind (2½)	57¼	56½	56¾
6 Stand Oil Ky (1.60)	36¼	35¾	36¼
2 St Oil Neb (3½g)	48¾	47½	47½
1 St Oil Ohio (2½)	99½	99½	99½
25 Stand Screw AS	149¾	149¾	149¾
9 Starrett Corp	34⅜	34	34⅜
10 Starrett C pf (3)	44	44	44
1 Stein & Co pf (6½)	85	85	85
2 Strauss (N) (1½)	14¼	14	14¼
1 Strauss Roth Strs	16½	16½	16½
1 Stromb Carlson (1)	27	27	27
7 Stutz Mot C Am	3⅞	3⅞	3⅞
2 Sun Invest	19	18⅞	19
61 Sunray Oil (.40)	7	6¾	6¾
1 Superheater (3½g)	44¼	44¼	44¼
1 Swift & Co n (2)	31	31	31
2 Swift Int (2½)	32½	32½	32½
2 Syra W Mch B (1)	8	7⅞	8
T			
41 Tampa El (2a)	77	74⅞	77
9 Technicolor, Inc	75	73	73
50 Tenn E Pf(6) AS XD	109½	109½	109½
1 Texon Oil & Land	12	12	12
14 Thermoid Co (2)	26	25	25¾
30 Timken Det A p AS	109	109	109
30 Tob Prod Export	1⅞	1⅞	1⅞
1 Todd Shipyards (4)	48¼	48¼	48¼
16 Transamer C(1.60a)	45¼	44¾	45¼
2 Transcont Air Tr	8¾	8¾	8¾
11 Tr Lux D Pic A	6¾	6½	6½
58 Tri Cont Corp	18⅝	17¾	18
21 Tri Cont C pf (6)	90	89¼	89¾
16 Tri Cont Corp war	7⅞	7⅝	7⅞
26 Tri Utilities (1.20a)	58	57½	58
31 Tri Utilities pf	57½	56	57½
30 Tubize A S B(10) AS	124¾	120	124¾
1 Tung-Sol Lamp (2)	25¼	25¼	25¼
2 Tung-S Lamp p (3)	36	36	36
U			
2 Ulen & Co	23	22⅝	22⅝
1 Ungerleider Fin	34⅜	34⅜	34⅜
2 Union Am Invest	37	37	37
33 Union Tobacco			
1 Unit Carr pf (1.20)	13¾	13⅜	13¾
2 Un Chem ptc pf (3)	39	38¾	39
3 United Corp war	23⅜	22¼	23⅜
3 United Dry Dock	3	3	3
3 United El Serv	16¼	16¼	16¼
1 United El Serv rt	¾	¾	¾
93 Un Founders Corp	38	37¾	37¾
251 United Gas	45⅞	43¾	43¾
406 United Gas new	25⅜	24½	25⅛
1 United Gas new war	9⅝	9	9
242 Un Lt & Pow A (1)	44⅞	43¼	43⅞
13 Un L & P cv pf (6)	110½	109¼	110
1 Un Ret Chem A	5	5	5
2 Un Shoe Mch(3½g)	65	64½	64½
2 U S & Int Sec	4	4	4
1 U S & I Sec 3d paid	76	76	76
1 U S Dairy Pr A (5)	62	62	62
3 U S Dairy Prod B	24	23½	24
28 U S Elec Pow	19¾	18½	18½
9 U S Finish (2a)	26⅞	25⅞	26⅞
2 U S Foil B (1)	24	23½	24
6 U S Lines pf (1)	19¾	19½	19¾
6 U S Radiator (2)	49	47½	49
5 U S Radiator ctf(2)	49½	48	49¼
2 U S Rubber Reclaim	5¼	5¼	5¼
1 United Stores vtc	3⅜	3⅜	3⅜
1 Univer Insur	58	58	58
5 Utah Apex Min (½)	3	3	⅜
2 Utah Metals			⅜
25 Utility Equities	19⅜	19¼	19⅛
127 Util Pow & Lt (1r)	27	26¼	26½
11 Util P&L B ctf (1r)	63	60⅝	62
33 Utility & Indus	21	20½	20½
3 Util & Ind pf (1½)	26	26	26
V			
18 Vacuum Oil (4)	93¾	93½	93¾
9 Van Camp Packing	9	8½	8½
3 VanCamp P pf(1¾)	10	10	10
2 Veeder Root	43	43	43
3 Venezuelan Pet(.20)	3⅞	3¾	3⅞
13 Vick Financ	8¾	8¾	8¾
3 Vort Mfg Co (2)	20	20	20
W			
18 Warren Bros new	64½	63¾	63¾
16 Watson (W) Co	4¾	4¾	4¾
6 Wayne Pump	13⅜	13⅛	13⅜
5 Wenden Cop Min	½	½	½
1 West Air Expr (.60)	43	43	43
20 West Md pf AS	100	100	100
2 West Tab & Sta vtc	34½	34½	34½
49 Wil-Low Cafeteria	10¾	7½	10¾
2 Wilson Jones (3)	53½	52	53½
2 Winter Benjamin	4½	4½	4½
1 Woodley Petrol	3	3	3
Z			
10 Zonite Prod (1.60)	21	20⅝	20⅝

WALL STREET GOSSIP

New York, March 27 (A.P.).—Cotton goods in fair demand in the gray cloth division. More business reported on finished lines. Trading steadier on fall men's wear. Raw silk unchanged. Manufacturers making commitments slowly. Finished silks doing better this week. Burlaps advanced sharply at Calcutta and remained steady to firm here.

The weekly statement of the Bank of France shows the following changes in francs: gold decreased 42,000,000; sight balances abroad decreased 5,000,000; bills discounted at home decreased 218,000,000; bills discounted abroad increased 14,000,000; advances increased 46,000,000; circulation decreased 383,000,000; current accounts decreased 26,000,000.

The weekly statement of the Bank of England shows the following changes in pounds: total reserve decreased 1,662,000; circulation increased 3,414,000; bullion increased 1,751,000; other securities decreased 2,907,000; public deposits increased 5,904,000; other deposits decreased 7,178,000; notes reserve decreased 1,728,000; government securities increased 3,285,000.

Total operating revenues of the Chicago & Northwestern Railway Co. in February were $9,895,110, compared with $10,950,410 in February, 1929. Operating expenses dropped from $8,758,611 in February, 1929, to $7,997,977 last month.

Continued drastic curtailment of oil production in flush pools of Oklahoma for 90 days after April 1 was ordered today by the corporation commission at the request of the operators. The order contains virtually the same provisions as those issued by the commission last January.

Acquisition of the American Founders Corporation, an investment trust, by the United Founders Corporation, a similar organization, has been effected, it was learned today, with the announcement that the latter company had come into possession of approximately 75 per cent of the shares of American Founders through an exchange of stock on a share-for-share basis. The offer to exchange United Stock for that of American Founders will expire at the close of business tomorrow.

Ralph Budd, president of the Great Northern Railway, said today that traffic over his road continues to run below that of this time last year, and that the March earnings will show a decline from a year ago in about the same proportion as in February. Business in the Northwest generally is quiet, he said.

NEW YORK PRODUCE.

New York, March 27 (A.P.).—BUTTER—Firm; receipts, 10,075; creamery, higher than extra, 38@38½; extra (92 score), 37½; first (88 to 91 score), 35@37.

CHEESE—Steady; receipts, 111,894.

EGGS—Steady; receipts, 30,760; mixed colors, regular packed, close selected extra, 27¼@28; extra first, 26½@27; nearby and nearby Western henery whites, closely selected, extra, 31@33; do., average extra, 30@30½.

POULTRY—Dressed, steady. Poultry, live steady, unchanged.

SUGAR—Raw, spot, duty paid, 3.59; refined, 5.00 for immediate delivery.

COFFEE—Spot, quiet; Rio 7s, 10@10¼; Santos 4s, 14¼@14¾.

NEW YORK GRAIN.

New York, March 27 (A.P.).—WHEAT—Spot, easy; No. 1 Northern spring, c. i. f. New York, 1.25⅞; No. 2 hard winter, f. o. b. New York, 1.10½; No. 2 Manitoba, do., 1.17¾; No. 2 mixed and No. 2 amber durum do., nominal.

CORN—Spot, easy; No. 2 yellow, c. i. f. New York, 1.00⅜; No. 3 yellow, do., 97⅞.

OATS—Spot, steady; No. 2 white, 86.

RYE—Steady; No. 2 western, 72⅛, f. o. b. New York, and 70⅜, c. i. f. export.

BARLEY—Steady; domestic, 74¼, c. i. f. New York.

SECURITIES PRICE AVERAGES

New York, March 27 (A.P.)—Bond averages:	10 Ind.	10 Rys.	10 Util.	30 Tot
Today	94.1	102.3	99.4	100.1
Previous day	94.5	102.6	99.5	100.2
Week ago	94.2	102.8	99.6	100.5
Year ago	96.4	103.0	97.1	98.1
2 years ago	96.8	103.7	101.3	102.3
Weekly ave.	96.7	103.0	98.5	100.4
High 1930	94.5	102.8	99.7	100.5
Low 1930	91.9	104.5	97.8	98.4

Stock averages:	50 Ind.	20 Rys.	20 Util.	90 Tot.
Today	191.9	138.8	258.2	195.1
Previous day	191.8	139.5	261.2	195.5
Week ago	188.2	138.9	253.6	191.7
Year ago	217.5	132.0	213.0	202.7
2 years ago	159.2	124.7	140.4	150.5
Weekly ave.	111.5	111.5	105.8	110.6
High 1930	191.6	140.3	261.2	195.5
Low 1930	168.5	128.1	207.9	168.2

(Copyright, 1930, Standard Statistics Co.)

DEFEAT OF MERGER SEEN BY STEEL MAN

Sheet and Tube Combine With Bethlehem Scouted by Cyrus S. Eaton.

POWER SHOWN BY POLL

Youngstown, Ohio, March 27 (A.P.).—Cyrus S. Eaton, commanding 412,571 votes of Youngstown Sheet & Tube Co. stock, today turned his siege guns on the proposal to merge Sheet & Tube with Bethlehem Steel, and with a 2,000-word bombardment directed against alleged "weak spots" of the Bethlehem Co., declared the merger's chance of approval is almost nil.

The Cleveland financier made his attack before directors of the Youngstown Chamber of Commerce, before whom Charles M. Schwab, chairman of Bethlehem; Eugene G. Grace, its president; James A. Campbell, chairman of Sheet & Tube and Frank Purnell, its president, spoke yesterday in favor of the merger. Eaton, chief of the antimerger proxy committee, answered them with statements and statistics.

A thorough poll of Sheet & Tube stockholders shows that 510,756 shares are pledged for the merger, 412,571 shares against it and 262,273 shares undetermined, Eaton said. A total of 395,201 shares opposed or not voting is sufficient to block the deal.

To approve the merger, its friends would have to win all of the undetermined votes and an additional 17,371 of the votes now pledged against it, he said.

If proponents of the merger should accomplish the "seemingly impossible" task of winning enough votes to consummate the plant, Eaton said stockholders controlling more than 20 per cent of Sheet & Tube stock would refuse to accept Bethlehem stock in exchange, and would demand cash value for their stock, "which would be arrived at through arbitration or in the courts."

Stockholders of Sheet & Tube have been told that the company would grow more rapidly in combination with Bethlehem than by any other alliance; that dividends would be larger and more certain, and that the association in all ways would be a "happy one."

Eaton today called the offer of higher dividends a "delusion and a snare in the light of Bethlehem's past history," and said the offer of one and one-third shares of Bethlehem for one share of Sheet & Tube was too low. "A fair basis of exchange would be one and two-thirds shares of Bethlehem for one share of Sheet & Tube," he said.

THE METAL MARKET.

New York, March 27 (A.P.).—COPPER—Quiet; electrolytic, spot and future, 18.

IRON—Quiet, unchanged.

TIN—Easy; spot and nearby, 37.50; future, 37.75.

LEAD—Steady; spot, New York, 5.75; East St. Louis, 5.60@5.65.

ZINC—Quiet; East St. Louis, spot and future, 4.85.

ANTIMONY—8.00.

London, March 27 (A.P.).—Standard copper, spot, £71 15s; future, £68 12s 6d. Electrolytic, spot, £83 5s; future, £84 5s. Tin, spot, £168; future, £170 10s. Lead, spot and future, £18 17s 6d. Zinc, spot, £18 12s 6d; future, £19 1s 6d.

NEW YORK MONEY MARKET.

New York, March 27 (A.P.).—Call money firm; high, 4; low, 3½; ruling rate, 3½; close, 4 per cent; time loans firmer; 30 to 60 days, 3¾@4; 90 days, 4; 4-6 months, 4@4¼; prime commercial paper, 3¾@4; bankers' acceptances unchanged; bar silver, 42½; Mexican dollars, 31½.

FOREIGN MONEY MARKET.

Paris, March 27 (A.P.).—The bourse was closed today for the mid-Lent holiday.

London, March 27 (A.P.).—Bar silver, 19¾d per ounce; money, 2½ per cent; discount rates, short bills, 2¼@2¾ per cent; three months, 2¾@2¾ per cent.

OIL QUOTATIONS.

Oil City, Pa., March 27 (A.P.).—Credit balance, $2.80; runs, 49,194; average runs, 51,249; shipments, 63,724; average shipments, 55,466.

NEW YORK COTTON.

New York, March 27 (A.P.).—Further covering by near-month shorts was supplied on a moderate opening advance in cotton today and prices again reacted under realizing and scattered selling, accompanied by rumors that some cotton was being prepared for delivery in the South. The volume of business tapered off on the declines and fluctuations were rather irregular with near months relatively easy in the late trading, in contrast with their ruling of yesterday. May contracts sold up to 15.95 at the start and broke to 15.68, closing at 15.78. The general market closed steady net 2 points higher to 8 points lower.

The opening was steady at an advance of 10 points to a decline of 3 points with May and July contracts selling 12 to 15 points net higher during the first few minutes on continued covering by trade or speculative shorts. May at 15.95 made a new high for the movement, while January sold up to 15.90. New Orleans was comparatively little response to the old crop strength, however, with the new October advancing to 15.20, or only 11 points net higher.

The May premium over the new October widened to about 75 points at one time while the opening price of May in New York was above parity with New Orleans. New Orleans is said to be among the early sellers. There was also selling of May against purchases of new crop months, presumably to transfer commission house long accounts, and after the initial demand for near months had been supplied the market turned easier.

Realizing was promoted later by rumors that the May premiums were likely to attract deliveries, and while nothing very definite developed in this connection, May sold off to 15.68, or 12 points net lower, while the new October held around 15.08 or within 1 point of yesterday's closing quotations. Last prices were a few points up from the lowest on renewed covering. Liverpool cables said that continental buying had been supplied by Bombay selling in the Liverpool market, but reported a marked improvement in the demand for goods from India, although smaller sales were noted at the Shanghai auctions.

Exports today, 1,510, makins 5,834,916 so far this season. Port receipts, 10,900. United States port stocks, 1,860,622.

Futures:	High.	Low.	Close.
January (old)	15.61	15.48	15.48-50
January (new)	15.37	15.29	15.37
May	15.95	15.68	15.78-79
July	15.90	15.66	15.76-78
October (old)	15.44	15.33	15.35-37
October (new)	15.20	15.08	15.11
December (old)	15.57	15.49	15.50
December (new)	15.33	15.25	15.27-29

BALTIMORE SECURITIES.

Baltimore, March 27 (A.P.).—Closing prices:

Arundel Corporation	45¼
Baltimore Trust	38
Black & Decker	52
Central Fire Insurance	50
Central Fire Insurance Co. vt	50
Cons. G. E. L. & P.	121½
Cons. G. E. L. & P. rts	6
Cons. G. E. L. & P 5½%	106½
Eastern Rolling Mill Scrip	25
Fidelity & Guaranty Fire	45
Finance Service A com	13
First National Bank	50½
Man. Finance n. p.	32½
Man. Finance 1st pfd	18⅛
Maryland Casualty	101
Mortgage Bond & Title	15
Mt. Vernon-Woodb. Mills pfd	84¼
New Amsterdam Casualty	42
Pa. Water & Power	65½
Union Trust	69
Un. Rys. & Electric	13
U. S. Fidelity & Guaranty	45¾
Un. Rys. & Electric 1st 4s	62¼
Un. Rys. & Electric Income 4s	46
Un. Rys. & Electric funding 5s	63

NEW YORK BANK STOCKS.

(Furnished by W. B. Hibbs & Co.)

	Bid.	Asked
Bank of America	136	139
Bankers' Trust

SPORTS **The Washington Post.** SPORTS

WASHINGTON: FRIDAY, MARCH 28, 1930. 15

PICARD, OUTSIDER, LEADS NORTH-SOUTH OPEN FIELD

THE HAND THAT FEEDS TAKES A CHANCE

By WESTBROOK PEGLER

NEW YORK, N. Y., March 27.—This is about the time of the year when various societies of newspaper editors, gathered together for a little serious contemplation of their responsibilities, annually devote fifteen or twenty minutes to the proposition that a baseball or prize fight reporter can not travel and subsist at the expense of an exhibition company and yet tell the truth as he sees or hears it.

I have not read of the adoption of any resolution to this effect this year, but there is still time and whether the editors reiterate their misgivings or merely decide that this is just one of these things which civilization is not yet ready to do anything about, the fact will remain that many of them deplore the custom.

So also, for that matter, do the baseball and prize fight reporters who are placed in this position. The custom would seem to subsidize the columns of those papers which accept the hospitality for their journalists and, in theory, the whole business has the look of one of those things which aren't right.

Freedom of Expression Very Noticeable.

But judging from the dispatches from the baseball training camps down South and remembering the sort of publicity that came out of Miami, Fla., in the weeks just preceding the Garden Corporation's prize fights of 1929 and 1930, I am inclined to doubt that the theory governs the practice. It says in the New York papers that John McGraw's baseball team is not very good this year, being strong in pitching, but distinctly so-so in other lines of work.

There are even some exceptions to Mr. McGraw's judgment, which is a very sensitive point with the host of the tour. In the baseball items appearing in other cities I have been noticing a similar freedom of expression and, although there is no way of telling which of the correspondents are beholden to the baseball firms for their tables d'hote, still it is reasonable to suppose that some of them are.

Biting the Hand That Feeds 'Em.

Thus it may be concluded that some of the chaps are biting the hand that feeds them and, in certain cases, chewing it off close up to the shoulder. This would seem to reflect on the social ethics of such candid authors, but, on second thought, perhaps it only means that as between failing in manners and failing in candor to the customers, they have made a commendable, if unpleasant choice.

A journalist placed in this situation might feel that the offense against hospitality was not his own doing and, therefore, should be scored as a dead ball in his personal social averages. The paper accepted the hospitality and therefore should accept the odium, if any. Still, there is a personal relationship and a man might ruin his digestion while signing meal-tickets with the same hand that bats out disparaging, or, at any rate, discouraging reports about the progress of the team.

Rights of the Public Unimportant.

If it is the rights of the public which the societies of editors have in mind when they take up this subject year after year, they may reassure themselves by referring to the sport material which I have mentioned. It might be plausibly argued beforehand, however, that the public has no important interest at stake, for I can not see how any citizen can be affected one way or another by the truth or lenity of a story about a ball club or prize fighter.

If the customers wish to bet on the games or fights, then their motive disqualifies them. If they merely want to know whether some ball club or prize fighter will win the pennant or the fight, honest opinion is no more likely to be right than a guess which is shaded in the interest of the exhibition company. The experts never know. The only remaining question concerns the writer's opinion as a critic of a form of entertainment.

Ball Clubs Usually Give Money's Worth.

In other words, are the ball players or fighters likely to provide an amusing show for the money? As to the ball clubs, one may conscientiously answer "yes" in all cases. Even the weakest teams of sufficient rating to justify the presence of accredited correspondents play a brand of baseball well worth the modest price of admission. Concerning the prize fighters, the situation is slightly otherwise, for it is generally possible to predict the sort of fight the gladiators will put up from knowledge of their styles and other characteristics.

But experience has shown that the prize-fight customers are not amenable to advice, for they insisted on crowding the most expensive areas in the Miami Beach arena last year, notwithstanding thousands of words of excited warning. It was a bit of a

Continued on Page 16, Column 8.

Fred Linkous, Md. U. Star, Succumbs

Poison From Infected Tooth Causes Death at Baltimore.

Was 3-Letter Man at Maryland; Played With Apaches.

COMPLICATIONS following the extraction of an infected tooth caused the death yesterday in University Hospital, Baltimore, of Fred Linkous, three-letter sports star and popular student at the University of Maryland for four years prior to his graduation in June, 1928. Linkous was operated upon at the hospital Tuesday when blood poisoning set in after the extraction of the infected tooth. A blood transfusion yesterday proved futile.

Linkous was one of the most popular athletes ever to sport the Black and Gold of Maryland. He starred in football, basket ball and lacrosse. He was named to the all-America lacrosse team at in-home in his senior year and was selected all-Maryland State full back in 1927. He captained the Maryland Basket Ball Team in his senior year.

Since graduating from Maryland, Linkous has devoted most of his attention to teaching and coaching athletic teams at the Severn School. He has been coaching the Severn lacrosse in preparation for its season for several weeks.

Played Football Here With Apaches.

Linkous came into closer contact with local sport lovers after his graduation from Maryland, when he played with the Apache football team along with Zube Supplee, a former Maryland teammate. Last fall he again came into local amateur football prominence, playing with a Baltimore eleven against the Apaches and Mohawks.

Linkous, who is a native of Pylesville, Harford County, Md., was a popular student both on the athletic field and on the campus while at Maryland and he had the same distinction at Severn School. When news of his serious condition reached that school Wednesday night, more than a score of students offered their blood in an effort to save his life by transfusion.

News of Linkous' death was received regretfully by members of the faculty and the student body at College Park.

Linkous was a member of Alpha Sigma Chapter of the Delta Sigma Phi Fraternity and was active in interfraternity activities while at Maryland.

Browns Buy Hassler, Baltimore Infielder

West Palm Beach, Fla., March 27 (A.P.).—Business Manager William E. Friel announced today that the St. Louis Browns had purchased Joe Hassler, infielder, from the Baltimore Club of the International League. Hassler will serve the Browns as utility infielder, Friel said.

Street Spends Time With Young Pitchers

Bradenton, Fla., March 27 (A.P.).—Manager Street, of the St. Louis Cardinals, has decided the team will need considerable help from its young pitchers to be a contender for the pennant. Street now is devoting most of his attention to Bill Hallahan, Fred Frankhouse and Al Grabowski.

The Cardinal skipper is disappointed in the showing of the veteran hurlers, especially Bill Sherdel, the little southpaw, who was badly treated by Rochester yesterday.

"Big Ed" Walsh, Scout, Undergoes Operation

Meriden, Conn., March 27 (A.P.).—"Big" Ed Walsh, former pitching ace of the American League, and at present a scout for the Chicago White Sox, was operated on at the Meriden Hospital this afternoon for appendicitis and peritonitis. Dr. I. S. Otis, who performed the operation, said "Mr. Walsh is a very sick man."

Walsh had been in the South for about six weeks where he witnessed the spring training of several of the league clubs. A few days ago he started to drive to his home here and Tuesday while en route was taken sick. Rather than stop he continued his trip and arrived here yesterday.

COEN WINS AT GAMES.

Cannes, France, March 27 (A.P.).—Wilbur F. Coen, jr., Kansas City protege of Big Bill Tilden, played brilliant tennis today to defeat Charles H. Kingsley, of England, former Oxford University captain, in the third round of the Cannes tournament. The scores were 4—6, 6—4, 6—2.

ATHLETE DIES

Post Staff Photo.
FRED LINKOUS.

J. C. C. PAIR GAINS RING FINALS

Miller Beats Winters in Feature of Amateur Tourney.

FOUD title aspirants weathered hard battles in the semifinal bouts of the District A. A. U. boxing championship tournament at the Knights of Columbus Hall last night. As many others advanced to the finals without donning a glove. What the program lacked in quantity was made up for in quality.

Max Kosof and Jocko Miller, both Jewish Community Center 135-pound class contenders, battered out decisions over City Club representatives to earn the right to meet in the finals Monday night at the Jewish Community Center. Gus Mirman, another J. C. C. slugger, and Henry Irving, of the City Club, fought their way into the 160-pound class finals, in which they will clash.

Injury Forces Allen To Forfeit.

Harry Allen, who injured a hand in the preliminary round, was unable to carry on and forfeited to Nevin Barber, of the Knights of Columbus, in the 126-pound semifinals, and John Ryon, of the City Club, advanced in the same class when Mike Tardugno was unable to appear due to a ruling by the Georgetown University athletic officials, who have prohibited students from representing other organizations.

Eric Sonnichsen, of the Knights of Columbus, moved into the finals to meet William Miller, City Club, who drew a bye, when Charley Fish was unable to appear because of the Georgetown ruling. Angie Targuno, J. C. C., will meet Douglas Swetman, City Club, in the 118-pound final, by virtue of a forfeit last night from a teammate, Leon Shub.

Miller Beats Winters After Game Stand.

The four bouts brought together well-matched foes. Harry Winters of the City Club made a stubborn stand against the hard hitting Jocko Miller, in the feature fight, and earned popular approval in defeat. Ernest Grissett of the City Club gave Mirman a game battle, but was outpointed. Both Kosof and Irving had to do an extra round to gain decisions over Jack DeLacey, City Club, and John Peruzzi, also of the City Club, respectively.

The finals will be staged at the Jewish Community Center Monday night, starting at 8 o'clock.

118-POUND CLASS.

Angie Tardugno (J. C. C.) won by default over Leon Shub (J. C. C.).

126-POUND CLASS.

John Ryan (C. C.) won by default over Mike Tardugno (J. C. C.).
Nevin Barber (K. C.) won by default over Harry Allen (J. C. C.).

135-POUND CLASS.

Max Kosof (J. C. C.) defeated Jack DeLacey (C. C.), extra round, decision.
Jocko Miller (J. C. C.) defeated Harry Winters (C. C.), three rounds, decision.

147-POUND CLASS.

Eric Sonnichsen (K. C.) won by default over Charley Fish (J. C. C.).

160-POUND CLASS.

Gus Mirman (J. C. C.) defeated Ernest Grissett (C. C.), three rounds, decision.
Henry Irving (C. C.) defeated John Peruzzi (C. C.), extra round, decision.

FINALS.
(MONDAY NIGHT, J. C. C.).

112-POUND CLASS.

Patrick Sullivan (K. C.) vs. Maynard Nathanson (J. C. C.).

118-POUND CLASS.

Angie Tardugno (J. C. C.) vs. Douglas Swetman (C. C.).

126-POUND CLASS.

John Ryon (C. C.) vs. Nevin Barber (K. C.).

135-POUND CLASS.

Max Kosof (J. C. C.) vs. Jocko Miller (J. C. C.).

147-POUND CLASS.

Eric Sonnichsen (K. C. vs. William Miller (C. C.).

160-POUND CLASS.

Gus Mirman (J. C. C.) vs. Henry Irving (C. C.).

HEAVYWEIGHT CLASS.

W. L. Tucker (unattached) vs. Russell Wolfgram (C. C.).

ROVER JUNIORS TO DRILL.

The Rover Juniors will practice Sunday at 12:30 p. m. on Monument Lot No. 3. Manager Coackley is in need of a shortstop and a third baseman. Any candidates are requested to report Sunday.

BOAT SHOW
See the Finest Display of
ELCO
Cruisers
CHRIS CRAFT
Runabouts
OLD TOWN
Outboards and
DINGHIES
Ever Shown in Washington
Open Every Day
8 A. M. to 11 P. M.
WASHINGTON MOTOR BOAT SHOW ROOM
1344 Connecticut Ave. at Dupont Circle

Myer Beating Hayes Out For Post

Superior Hitting Is Factor; Nats' Infield Virtually Set.

Club Meets Giants' Second-Stringers in Game Today.

By FRANK H. YOUNG
(Staff Correspondent of The Post.)

CHATTANOOGA, Tenn., March 27. Manager Walter Johnson stated tonight that the Nats' infield for the coming season has been virtually decided upon, although, of course, a change will be made any time that a bench warmer displays that he is better than the regular. The only doubt now existing is whether Jack Hayes can beat out Buddie Myer for the second-base berth, and Myer's recent hitting practically has removed this.

In the early stages of the training period it appeared that Jimmy McLeod might give Joe Cronin a battle for the short-field job, but Johnson is now convinced that the "San Francisco Kid" is the better man, although he rates McLeod highly and considers him quite a find and one who likely will see lots of service before the coming season ends.

Cronin is still behind his mates in training, but he is making up for lost time, and should be in top form within another week. He is showing up particularly well at bat, cracking two balls into the stands in deep left at this morning's workout in Engel Stadium. Despite the clever fielding Cronin displayed last season, he had one weakness, making most of his errors on comparatively easy chances—on balls hit directly at him.

Sets Self Improperly For Ground Balls.

This failing has been due to the fact that Cronin has not set himself properly so that, even if he failed to catch the ball cleanly, he could at least block it with his body and have a chance to recover in time to nail his man at first. Myer, who has exceptionally short arms and is too stiff-kneed while fielding grassers of the same type, also needs to improve in this respect, and both he and Cronin are being coached along this line in the daily drills and already are showing signs of improvement.

The Nationals will take on the New York Giant second stringers here tomorrow afternoon. The visitors originally were scheduled to tackle the Lookouts, whom they also met today, but Manager Johnson coaxed President Joe Engel to give the Nats, who need competitive work, the Friday date. Adolph Liska and Bobby Burke will pitch for Washington.

The weather was chilly this morning, but the Nationals went through their daily workout under wraps and, with the aid of the sun, managed to derive considerable benefit. Jack Hayes reported that his sore arm was in good shape again and proved it by his throwing, while both Buddie Myer and Sam West declared that their stiffened flippers were improving and that they would be as supple as ever in a couple of more days.

Secretary Edward B. Eynon, jr., of the Washington Club, is scheduled to join the team here tomorrow night.

Meet Memphis Twice During Week-End.

Assistant Trainer Frank Reilly (Bobo) Baxter will be in charge of the stay-at-homes when Manager Johnson takes his charges to Memphis for games there with the Chicks on Saturday and Sunday. Those not slated to make the trip are Pitchers Garland Braxton, "Sad Sam" Jones, Don Savidge and Herb Pyle. Catcher Gordon Phelps and Outfielder Alvin Powell.

Although Myles Thomas has not done any pitching in exhibition games since the one against the Louisville Colonels at Biloxi on March 16, this does not mean that he is not ready. As a matter of fact, Manager Johnson said this evening it is because Thomas is just about ready right now and does not need work as much as do some of the others that he has not been called on. He has been working overtime pitching to batters during the regular wand drills, however, and is showing plenty of both speed and curves.

Players Are Guests At Service Bouts.

The Washington players last night were guests of honor at some boxing bouts staged by the soldiers at Fort Oglethorpe, two buses being needed to take the gang to the military reservation 9 miles away, just over the Tennessee line in Georgia. All of the players were introduced by President Joe Engel, of the Lookout, and Altrock and Schacht staged their slow movie boxing act before the regular program got under way.

The veteran flinger, Sam Jones, is showing plenty of pep these days but is being allowed to come along as slowly as he wants. He showed last spring, when assigned to work in the season's opener, that he does not thrive in cold weather, and Manager Johnson is not counting on the old-timer for much help until a week or so after the opening gong sounds.

Babe Herman, Holdout, Will Report to Robins

Winter Haven, Fla., March 27 (A.P.).—Babe Herman, Brooklyn right fielder, who has been a persistent holdout, sent word today from New Orleans that he would report to Manager Wilbert Robinson at the training camp in Clearwater tomorrow.

Herman has not yet settled his contract dispute, but it is believed he will accept the club's terms. Runner-up for National League batting honors last year, he demanded a salary of $25,000, but two weeks ago reduced the figures to $18,000. Robinson has stuck to his offer of $16,000.

STRANGE AS IT MAY SEEM— By John Hix

The TWO-HEADED NIGHTINGALE ...
Millie and Christiana, an American born Mulatto exhibited in Paris in the 19th century, sang soprano with one head and contralto with the other ....
© McClure Newspaper Syndicate
Gelatin is made from the bones of animals.....
Wm. Gale walked 2780 miles in 912 consecutive hours ..... walking 1100 yards each and every 15 minutes...
Bradford, Eng., 1879

IF YOU DON'T BELIEVE ANY OF THIS, WRITE TO THE AUTHOR FOR PROOF SEND STAMPED RETURN ENVELOPE.

TRAFTON BAN ORDERED IN MISSOURI

Is Suspended Indefinitely for Fiasco With Carnera.

KANSAS CITY, March 27 (A.P.).—George Trafton, Chicago heavyweight novice, was indefinitely suspended by the Missouri Boxing Commission today for failing to offer any semblance of fight in his 54-second swooning session in the ring here last night with Primo Carnera, immense Italian.

Announcement of the suspension, which is expected to extend to other States affiliated with the National Boxing Association, was made by Harry Davis, Kansas City member of the State commission.

While not criticizing Carnera for the outcome of the bout, Davis said the Italian would not be permitted to box in Missouri again unless a "worthy opponent" is produced.

Italian Matched With McAuliffe Tonight.

The European invader, who, under the crafty managership of the French boxing stable owner, Leon See, has collected more than $100,000 by bowling over a dozen selected second and third rate foes on his tour of the United States, is scheduled to sacrifice Jack McAuliffe, one of the ancients of the industry, at Denver tomorrow night.

This despite the ruling of the Colorado Boxing Commission that the venerable Jack is not a "suitable opponent" for Primo. The West Side Athletic Club of Denver obtained a court injunction restraining the Colorado commission from interfering with the spectacle. District Judge Henry Bray decided the club had gone to considerable expense and should be permitted to go through with the bout.

Kansas City fans in protesting to the Missouri commission today bemoaned the price they paid to see Carnera dispose of Trafton, who apparently had no desire to do any work for the $2,500 purse he received.

Failed to Land A Clean Blow.

The former Chicago football player took three trips to the canvas before he was counted out and he failed to land a clean blow on Carnera, who had a weight advantage of 40 pounds.

"To me it looked as if Trafton went down both the first and second times without being hit," Commissioner Davis said. "I saw him hit the last time, but, of course, I could not then determine whether the blow was sufficiently powerful to knock him out."

Don, Delayed by Beach Condition, Asks Time

Daytona Beach, Fla., March 27 (A.P.).—Application for an extension of the dates for the annual speed trials was made to the City of Daytona Beach today by Kaye Don, British contender for the world's automobile speed record. His original sanction expires March 30.

Decision to request an extension was reached by Don when it became apparent that the Beech Speedway, where he expects to make his attempt, would not be in condition before the sanction expires. The city, which has supervision over the proposed trials, plans to present the application to the American Automobile Association, with recommendation that an extension be granted if necessary.

BURROUGHS INSECTS PLAY.

Burroughs A. C. Insect players will meet tonight as usual and tomorrow will clash with the Columbians on Burroughs Field, Eighteenth and Otis streets northeast, at 2 o'clock.

HITTING THE BASEBALL TRAIL

JACKSONVILLE, Fla., March 27 (A.P.).—Rube Marquard's Jacksonville Tars rallied in the ninth to defeat the New York Yankees, 4 to 3, today. Pinch Hitter Hutton's double in the ninth scored the tying and winning runs for the Florida nine.

Herb Pennock, the starting Yankee hurler, was nipped for two runs before he gave way to Henderson, who finished the contest. The Yanks have now lost eight to their fourteen exhibition games.

	R.	H.	E.
New York (A.)	010 000 110	3	9	1
Jacksonville	010 010 002	4	12	2

Pennock, Henderson and Hargraves; Connally, Griffin and Johnson.

Robins Hit Freely To Beat Phils.

Winter Haven, Fla., March 27 (A.P.).—The Brooklyn Dodgers pounded three Philadelphia National pitchers for fifteen hits today to defeat Burt Shotton's team, 10 to 4.

Jake Flowers, with a home run in the third inning, drove in four of Brooklyn's runs. Bill Clark and Adolfo Luque scattered the Phillies' eleven safeties.

	R.	H.	E.
Brooklyn	201 020 200	10	13	0
Philadelphia	021 000 010	4	11	1

Clark, Luque and Picinich; Milligan, Speece, Smythe and Susce, Cooper.

Browns Win Duel With Milwaukee.

West Palm Beach, Fla., March 27 (A.P.).—Holshauer and Stewart hurled the Browns to a 2-to-1 victory over the Milwaukee Club of the American Association in an exhibition game here today. Strelecki and Hopkins, both former Browns, pitched well for Milwaukee. Badgro, Gulli and Ferrell each had two hits, all but two of those collected by the Browns.

	R.	H.	E.
Milwaukee	000 000 100	1	6	0
St. Louis	000 000 011	2	8	0

Strelecki, Hopkins and Young; Holshauer, Stewart and Ferrell.

Alexander's Homer Wins for Tigers.

Tampa, Fla., March 27 (A.P.).—Dale Alexander saved the Detroit Tigers another defeat by a minor league outfit this afternoon when he slapped the ball out of the lot with Westling on base to beat the Toronto Leafs in the tenth inning, 6 to 4.

		R.	H.	E.
Detroit	100 020 010 2	6	8	0
Toronto	100 001 101 0	4	6	3

Hoyett, Herring and Rensa; Nizzeling, Vick, A. Phillips, Cantrell and Wise.

Pirates Beat Cubs In Slugfest.

Los Angeles, Calif., March 27 (A.P.).—The Pittsburgh Pirates and the Chicago Cubs, National League champions, tangled in an exhibition game here today which saw the hits total 33 and the Pirates emerge as victors, 15-10. Brickell, of the Pirates, made three two-base hits.

	R.	H.	E.
Pittsburgh (N)	210 507 000	15	19	1
Chicago (N)	020 200 402	10	14	2

Meine, Petty and Hemsley; Moss, Shealy, Blake and Taylor.

DON'T NURSE A COLD
Steam it out of your system with a Turkish Bath followed with a Vicks or alcohol rub.
Fortify Your Health With the Steam Bath Habit!
RIGGS TURKISH BATH
15th and G N.W.

Armour Tied For Second With 147

Par Is Unbroken at Pinehurst Despite Field of Stars.

Youthful Charleston Pro Has Card of 74-72—146.

By DILLON GRAHAM.

PINEHURST, N. C., March 27 (A. P.).—The stubborn, subtle No. 2 Pinehurst golf course joined forces with the elements today to hold its par barrier of 71 unbroken through the first two rounds of the twenty-eighth annual $5,650 North and South open tournament. More than 100 links experts, led by young Henry Picard of Charleston, S. C., matched prowess with the treacherous layout.

With a cold, driving wind sweeping across the tricky course, the youthful South Carolina pro started out to match perfect figures and clung near standard marks throughout the two rounds to post A-146 for the 36 holes and gain a 1-stroke lead over the field.

Today's play saw Horton Smith, defending champion, thrust far back to the rear, eight strokes behind the leader. The blonde shotmaker who placed second in the La Gorce open at Miami last week, shot a poor 79 this morning and came back in the second round for a 75. His lack of a putting touch cost him most of his lost strokes.

New Jersey Pro Sets First Round Pace.

Picard shot the first round in 74 and landed in a four-way tie for second place, two strokes behind the pace setter, Paul Runyan, of Bloomfield, N. J. He opened his bag of tricks in the afternoon for 72, which included six birdies.

Tie for second place with the tournament half over were Frank Walsh, of Chicago, and the veteran, Tommy Armour, of Detroit. They had 147s.

Runyan, whose 72 gave him leadership for the first round, faltered in his afternoon play and reached the turn tied with Whiffy Cox, of Brooklyn, with 149 strokes. Scores of the leaders:

Henry Picard, Charleston, S. C., 74, 72—146.
Tommy Armour, Detroit, 74, 73—147.
Frank Walsh, Chicago, 75, 72—147.
Paul Runyan, Bloomfield, N. Y., 72, 77—149.
Whiffy Cox, Brooklyn, 75, 75—150.
Ed Dudley, Wilmington, Del., 76, 74—150.
Mike Turnesa, Elmsford, N. Y., 77, 73—150.
Herman Barron, Port Chester, N. Y., 76, 74—150.
Joe Turnesa, Elmsford, N. Y., 77, 74—151; Tony Manero, unattached, 74, 77—151; Bobby Cruickshank, Purchase, N. Y., 74, 77—151; George Martin, unattached, 75, 76—151; *Ross Somerville, jr., London, Ontario, 74, 78—152; Johnny Golden, Paterson, N. J., 77, 75—152; James Hines, Hempstead, Long Island, 77, 75—152; Al Espinosa, Chicago, 79, 73—152.
Dugan Aycock, Charlotte, N. C., 79, 74—153; Johnny Farrell, Mamaroneck, 78, 75—153; Billy Burke, Greenwich, Conn., 78, 75—153; Horton Smith, Cragston, N. Y., 79, 74—154; *Eugene Homans, Englewood, N. J., 77, 77—154; Cyril Walker, Paramus, N. J., 78, 76—154; Fairley Clark, Savannah, Ga., 77, 77—154.
Harry Cooper, unattached, 77, 78—155; Tommy Harmon, Montclair, N. J., 79, 76—155; Eddie Williams, Cleveland, 77, 78—155; Carl Anderson, New York, 76, 79—155; Tommy Gamber, Detroit, 80, 75—156; Hugh Kirkpatrick, Savannah, Ga., 76, 80—156; Denny Shute, Columbus, Ohio, 76, 80—156; Fred McLeod, Washington, 78, 78—156.

Zbyszko Retires; Promotes for Garden

York, March 27 (A.P.).—Stanislaus Zbyszko, for years one of the outstanding heavyweight wrestlers, has retired from competition in the game to arrange matches for Madison Square Garden.

Zbyszko's first card will be staged April 2 with Strangler Ed Lewis and Marin Plestina, heavyweights, in the feature bout.

LIONELS MEET TONIGHT.

Members of the Lionel A. C. will meet in Fisher Hall, Wisconsin avenue and M street northwest, tonight at 8:15 o'clock. Candidates for pee, insect, midget, junior and senior nines are requested to report. New candidates are invited to attend.

CORINTHIANS TO MEET.

Members of the Corinthian Insect, Midget and Junior Nines and those wishing to seek berths with these teams are requested to meet at Immaculate Conception Hall, Eighth and N streets northwest, at 8 o'clock.

EAGLES ROUT FRENCH A. C. FIVE, 33-16

Atone for Previous Independent League Beating Easily.

THE championship of the Independent Basket Ball League was practically clinched by the Skinker Brother Eagles when that team last night demonstrated a vast superiority over the French A. C. Five to win by an overwhelming score of 33 to 16 in the George Washington University Gymnasium. The Eagles have only to conquer the Woodlawn Five, which has won but two league battles in order to be officially crowned the champions.

In avenging an early season defeat by the same foe which they met last night, the Eagles secured a 4-0 advantage in the first few minutes of play and for the rest of the evening were never threatened by the vain-struggling French tossers. Completely outclassing their foes, the Eagles scored at will by all possible methods, including several fancy shots by Jack Faber and Joe Sweeney, both of whom were well-nigh unstoppable. Ralph Bennie also contributed several well-aimed shots.

Eagles Lead, 15-6, At Half Time.

The French Team tried two different combinations in an effort to stop the Eagles, but without result. At half time the score stood 15-6, and although French scored 3 points at the resumption of play to give their followers some hope, the rally was short lived.

Eagles.	G	FG	P	French.	G	FG	P
Sweeney, lf	4	2	10	Anderson, lf	0	0	0
Faber, rf	2	0	4	Gubisch, lf	0	0	0
Allen, c	2	2	6	Barry, rf	2	0	4
Streeks, lg	2	3	7	Chalkley, c	0	1	1
Bennie, rg	3	0	6	MacDonald, lg	1	1	3
				Webb, lg	0	1	1
Totals	13	7	33	Colliflower, rg	4	1	9
				Tripp, rg	0	0	0
				Totals	6	4	16

Referee—Ford.

WOODWARD & LOTHROP
1840 GOLDEN ANNIVERSARY YEAR 1930
THE MEN'S STORE, Second Floor

GABARDINE TOPCOATS
"Cravenette" proofed for all-weather wear

There are many days in the Spring when you will need this type of coat to protect you from a sudden shower or change of temperature. The fabric will give unusual service, and is especially treated to keep you dry and comfortable.

$25

THE MEN'S STORE, SECOND FLOOR

TOPCOATS
For Men Who Spurn the Commonplace
$35

Sidney West INCORPORATED
14th and G Streets N.W.
EUGENE C. GOTT—PRESIDENT

ACACIA WILL STRESS NEW SPECIAL POLICY

April Will Be "Protection Month;" Business Said to Be Better.

BANKING AWARDS GIVEN

By THOMAS M. CAHILL.

Acacia Mutual Life Association with headquarters in Washington at the Temple of Service, First street and Indiana avenue northwest, has designated April as "Special Protection Month." During the forthcoming 30-day period the association, through its District of Columbia home office branch and its numerous other branches located in principal cities throughout the country, will emphasize the particular advantages of its new "Special Protection" policy which is said to have attracted widespread attention on the part of life insurance executives generally upon its introduction.

Reports coming into the home office from Acacia's nation-wide network of branches indicate clearly, it is explained by officials, that the business upswing is definitely underway. Acacia's business at this time compares favorably with that of last year and officials are confident that as spring wears on volume will continue to grow most encouragingly.

Mr. Arthur N. Mitchell, cashier of the Columbia National Bank, is retiring from his position April 5. At his own request, due to ill health over the past several years, the board of directors of the bank have, with regret, placed him on its retirement roll.

Started to Work in 1898.

Mr. Mitchell entered the employ of the bank in February, 1898, and in working up to his present position, through faithful and conscientious service, has seen service in all departments of the business, and is highly regarded in the financial district.

He has a host of friends in and out of the financial district, who are wishing him peace and happiness in his well-earned retirement.

The report of operations of the Chesapeake & Potomac Telephone Co. of Baltimore just filed with the Public Service Commission shows telephone operating revenues for February to be $1,120,841. Expenses during the month were $885,021 making net revenues $235,820.

Telephone operating revenues for the twelve months ending February 28 amounted to $13,766,021. Expenses during this period were $10,864,344, making net revenues $2,901,677. This is equivalent to 6.63 per cent on the average value of the company's property as fixed by the Public Service Commission as of December 31, 1924, plus additions. This value on February 28, 1930, was $44,797,942.

Taxes assignable to operations in February were $116,841, which was an increase of $2,489 over the same month last year. For the twelve months ending February 28 the company's taxes in Maryland amounted to $1,325,975.

Expenditures at $798,460.

Capital expenditures for plant and equipment in Maryland during the first two months of the year amounted to $798,460. Retirements during this period were $380,732, making net additions $417,728. Net additions to plant for the twelve months ended February 28 amounted to $2,513,089.

In February 999 telephones were added to the system in Maryland, making $209,610 in service.

At the midyear open meeting of Washington Chapter, American Institute of Banking, at Langley Junior High School, last night, attended by more than 400 members of the chapter and their guests, President A. E. Henze, of the chapter, presented 50 certificates to graduates from institute courses and 24 credit cards to those completing the semester successfully.

The comedy, "A Lucky Break," presented by the Security Club of American Security & Trust Co., which had a successful premiere before an audience of 800, including many bank officials, Wednesday night, was given a second performance following distribution of the honors. The play was followed by dancing.

Net income of Washington Railway & Electric Co., for February was $407,656.88, an increase of $40,482.65 over the month last year. That of the Potomac Electric Power Co. was $458,485.70, a gain of $115,672.44 over February, 1929.

FOREIGN EXCHANGE.

New York, March 27 (A.P.).—Foreign exchanges easy; Great Britain in dollars, others in cents.

Great Britain—Demand, 4.86⅛; cables, 4.86½; 60-day bills on banks, 4.83⅛.
France—Demand, 3.91⅜; cables, 3.91½.
Italy—Demand, 5.22⅞; cables, 5.24⅜.
Belgium—Demand, 13.95.
Germany—Demand, 23.85.
Holland—Demand, 40.10.
Norway—Demand, 26.77.
Sweden—Demand, 26.87.
Denmark—Demand, 26.78.
Switzerland—Demand, 19.35½.
Spain—Demand, 12.41.
Greece—Demand, 1.29½.
Poland—Demand, 11.25.
Czechoslovakia—Demand, 2.96⅛.
Jugoslavia—Demand, 1.76½.
Austria—Demand, 14.09.
Roumania—Demand, .59⅝.
Argentina—Demand, 37.95.
Brazil—Demand, 11.70.
Tokyo—Demand, 49.45.
Shanghai—Demand, 47.37.
Montreal—Demand, 99.98⅛.

PHILADELPHIA MARKETS.

Philadelphia, March 27 (A.P.).—POULTRY—Live: Fowls, not Leghorns, fancy, fat, 30@31; winter chickens, fancy, soft meated, 35@37; fancy broilers, Plymouth Rock, 40@41; mixed colors, fancy, 39@40; fancy Leghorn broilers, 36@37; ducks, fancy, White Pekin, 27.

BUTTER—Top grades, 39½@42½; 92 score, 38½; 89 to 91 score, 35½@37½.

EGGS—Firsts, in new cases, 26½; firsts, in old cases, 26½; seconds, 25@26.

Other articles unchanged.

TREASURY CERTIFICATES.

(Reported by J. & W. Seligman & Co.)

Rate.	Maturity.	Bid.	Offer.
4⅞s	June 15, 1930	100 14-32	100 16-32
3⅛s	Sept. 15, 1930	101 1-32	100 3-32
3½s	Mar. 15, 1932	99 31-32	100 2-32
3½s	Sept. 15, 1932	99 31-32	100 2-32
3⅛s	Dec. 15, 1932	99 31-32	100 2-32
3½s	Dec. 15, 1930	100 2-32	100 5-32

FOREIGN BONDS.

French 4s	39½
French 5s	40½
French Premium 5s	53¼
French Internal 6s	40½
Belgian Premium 6s	28
Belgian Restoration 5s	26
British War Loan 5s	486¼
British Victory 4s	442½
Italian Cons. 5s	42½

DAILY COTTON MARKET.

New York, March 27.

PORT MOVEMENT.

	Middling.	Receipts.	Exports.	Stock.
N.Orleans	15.41	5,352	751	439,290
Galveston	15.40	2,764	.....	308,484
Mobile	15.25	485	759	15,334
Savannah	15.54	128	.....	48,250
Charl'ton	.....	2	.....	17,751
Wilm'ton	.....	584	.....	24,026
Norfolk	15.88	45	.....	54,332
Baltimore	.....	.....	.....	1,159
New York	16.00	.....	.....	95,271
Boston	.....	.....	.....	2,300
Houston	15.25	1,497	.....	842,018
Min. pts.	.....	.....	.....	94,731
Cor. Chr.	.....	.....	.....	15,877
To today	.....	10,857	1,510	1,959,017
To week	.....	39,392	76,702	.....
To seas	.....	7,928,829	5,696,510	.....

Sales—New Orleans, 410; Galveston, 250; Norfolk, 191; Houston, 742. Total today 1,593.

INTERIOR MOVEMENT.

	Middling.	Receipts.	Shipments.	Stock.
Memphis	15.[illegible]	3,152	4,271	363,904
Augusta	15.81	374	521	86,398
St. Louis	.....	755	755	10,842
Ft. Worth	15.00	.....	.....	.....
Lit. Rock	14.90	17	237	23,938
Atlanta	15.70	.....	.....	.....
Dallas	14.85	.....	.....	.....
M'gomery	15.05	.....	.....	.....
To today	.....	4,298	5,844	485,082

Sales—Memphis, 1,273; Augusta, 189; Port Worth, 299; Little Rock, 97; Dallas, 386. Total today, 2,244.

DESIGN FOR BANK STRUCTURE

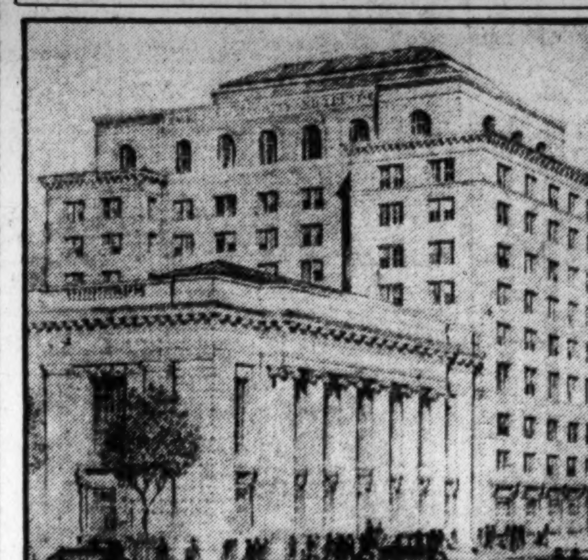

Architect's drawing showing the proposed ten-story addition to the American Security & Trust Co. building at 722-32 Fifteenth street northwest.

CURB TRANSACTIONS

Continued From Preceding Page.

Sales in hundreds.	High	Low	Close
1 Mid W Ut A war...	5	5	5
3 MidW Ut B war...	7¾	7¾	7¾
4 MidWUt p xw (6)..	108	107	107
2 Midland St Prod n.	19⅝	19½	19½
1 Midvale Co (4).....	57¼	57¼	57¼
2 Miller Rub p......	45	43	45
4 Mining Co Can (¼)	2¾	2¾	2¾
4 MissRFuel sb wr...	24	23½	23½
13 MoKan P L(10%f).	28	27¾	27⅞
1 Mohawk H 1st p(7)	107½	107½	107½
1 Monroe Chem	15	15	15
1 Montecat deb rt....	1½	1½	1½
1 Moody's Inv pt p(3)	42½	42½	42½
1 MountGulfOil (.08).	⅝	⅝	⅝
14 Mount Prod (1.60).	11¾	11⅝	11¾
N			
4 National Amer Co..	8½	8⅜	8½
15 National Aviation..	19¾	19	19
10 NatCasket p (7)AS	108	108	108
5 Nat Fam St (1.60)..	20	19¼	20
11 Nat Fuel & Gas(1)	34¼	33⅛	34¼
18 Nat Investors	28⅜	27¾	28
5 National Leather....	1¼	1¼	1¼
50 NatP&L 7% p(7)AS	110	110	110
50 NatP&L 6% p(6)AS	103⅛	103⅛	103⅛
4 NatPubSer A (1.60)	26⅞	26	26
43 Nat Screen (1.60)...	28⅝	28	28
43 Nat Steel x-w (2)...	70	64	68¼
1 NatSugRef NJ (2)..	32	32	32
2 National Trans(1)...	20¼	20¼	20¼
24 NatUnionRadio	8¾	8¼	8⅜
14 Neet Inc A (1.60)..	23½	23⅛	23½
1 Nehi Cor (1.30).....	25	25	25
2 NevadaCalElec	100	99¾	99¾
2 Nev Cal El p.......	100¼	100¼	100¼
1 Newb'y(JJ)Co(1.10)	45	45	45
50 New Eng T&T(8)AS	153	153	153
8 New Eng T&T rts.	10⅝	10	10⅝
3 New Jer Zinc (4g).	89⅜	87¼	89⅜
9 Newmont Min (4a)..	134¾	130	131¼
9 Newport Co (2)	40¾	40⅛	40⅛
19 N Y Invest (1.20)..	27	26⅜	26⅜
25 NYT 6½% pf(6½)AS	115⅛	115⅛	115⅛
374 Niag Hud P (.40)..	17¼	16¼	16⅝
25 Niag Hud P A war.	4⅞	4¾	4⅞
18 Niag Hud P B war.	9¾	9½	9½
11 Niag Shares md....	16	15⅝	15⅝
64 Niles Bem P (2.25g)	45⅞	44½	45
9 Nipissing Min (.30)	1⅞	1⅜	1¾
9 Noranda Mines (3).	40¼	39⅞	40¼
125 No Am Aviation ...	10½	10¼	10½
144 Nor Am Avia A WS	3⅛	2¾	3⅛
1 No Am L&P(8%f).	71	71	71
1 No Am Util Sec	9	8⅝	9
11 No States P A (8).	183¾	179	179
6 Novadel Agene (2)..	31½	30⅞	31½
O			
4 Ohio Copper	1	⅞	1
2 Ohio Oil (2½g)....	73⅞	72¾	72¾
1 Oil Stocks A (½)..	10	10	10
2 Outboard M A(1.80)	16½	15½	16½
26 Outboard Mot B ...	11	9¼	10¾
P			
2 Pac Coast Biscuit..	40	39	40
3 Pac Cst Bis pf(3½)	79¾	76½	79¾
1 Pac G&E 1st p(1½)	27½	27½	27½
1 Pac Lighting pf	105	105	105
3 Pac Pub Ser(1.30).	36	35¾	36
2 Pacific Tin (5).....	12¼	12	12¼
1 Pac Tin Co new ..	28½	28½	28½
73 Panden Oil	2½	2¼	2⅜
4 Pantepec Oil Venez	4	4	4
13 Param Cab (2.40)..	8	7	8
20 PeninsularTel pf AS	107	107	107
19 Pennroad Corp	16	15½	15¾
1 Pa Mex Fuel (2)....	21	21	21
33 Peop Lt P A (2.40r)	46	44	45
2 Phila Trac Co	41⅛	41	41⅛
65 Petrol Corp (1½)...	23½	22⅞	23
5 Philip Morris	¾	¾	¾
29 Pilot Radio A(1.20)	14¼	14	14¼
1 Pitney Bowes (.20).	14¼	14¼	14¼
2 Pitts Forg	17⅛	17⅛	17⅛
2 Pitts Pl Glass (2)..	57	57	57
1 Plymouth Oil (2)..	24½	24½	24½
3 Polymet Mfg (1a)..	12¾	12¼	12½
17 Premier Gold (.24)..	1	1	1
45 Prince & Whitely...	13	12¾	12⅞
23 Prince & W pf (3)	41⅜	40½	41⅜
1 Power Corp of Can	76¼	76¼	76¼
2 Propper McCal Hos	19⅝	19⅜	19⅝
92 Prudential Invest..	21⅛	20¼	20¾
44 Pub Util Hold.....	24⅛	23¾	24
1 Pyrene (.80)	8⅞	8⅞	8⅞
Q			
1 Quebec Power Co..	64⅞	64⅞	64⅞
R			
2 Radio Products(2)..	20⅝	20½	20⅝
10 Rainbow L Prod B	4	4	4
2 Red Warrior	⅛	⅛	⅛
5 Reiter Foster (.40).	2¾	2⅝	2⅝
20 Reliance Manage...	25⅞	22½	24⅞
1 Repetti Candy	⅝	⅝	⅝
5 Repub Steel	74½	74¼	74⅜
3 Repub Steel pf (6)	95	95	95
12 Reynolds Bros......	7	6½	6¾
3 Reynolds Met(2.40)	28½	28	28
1 Rich Oil Cal pf(1¾)	21½	21½	21½
2 Rike & Kuml(2.20)	26⅛	26⅛	26⅛
1 Roch Cen Pwr....	38¾	38¾	38¾
7 Rock L & P tr ctf.	24⅞	24⅛	24⅛
1 Root R cv p p(1.80)	15½	15½	15½
S			
220 St Regis Paper(1)..	27⅜	26	27
3 Salt Creek Prod (2)	13¾	13¾	13¾
1 Schlettler & Zand..	7	7	7
3 Schul Un 5c-$1 St..	3¾	3⅝	3¾
19 Seaboard Util Corp.	7⅜	7⅜	7½
1 Seeman Bros (3)....	41⅛	41⅛	41⅛
14 Segal Lock (½).....	8	7¾	8

Sales in hundreds	High	Low	Close
2 Seiberling Rub	14	13¾	14
43 Selected Indust.....	9¾	9¼	9½
3 Sel Ind al ctf(5½)	80	80	80
2 Sel Ind pr pf(5½)	69⅞	69⅞	69⅞
82 Sentry Saf Control.	9¾	9	9⅛
1 Seton Leather (2)..	14¾	14¾	14¾
3 Shattuck Denn.....	8⅝	8⅝	8⅝
9 Shenandoah	16½	16¼	16½
17 Shenandoah pf (3r)	46½	45	46½
21 Silica Gel ctf.......	33⅝	33	33½
2 Sisto Financial.....	25⅝	25	25
90 Smith A O (2) AS	240	230½	234¾
3 South Coast	13⅝	13½	13½
2 So Cal Ed B p(1½)	26¾	26⅝	26¾
1 S Cal E C p(1.37½)	24⅞	24⅞	24⅞
10 Southern Corp ...	7	6⅞	7
4 So Penn O (2.12½g)	44⅞	44¼	44¼
6 Southland Roy (1).	10⅝	10⅜	10⅝
4 Southwest Dairy ..	9½	8½	9½
11 Southwest Gas Ut.	12½	11⅞	12
1 Span & Gen rcts .	1½	1½	1½
2 Spieg May S p (6½)	80	75	75
2 St Cap & S n wi.	35½	35	35½
7 Stand Invest pf ...	82	82	82
2 Standard Motors ..	2	1⅞	1⅞
52 Stand Oil Ind (2½)	57¼	56½	56⅞
6 Stand Oil Ky (1.60)	36¼	35⅝	36⅛
2 St Oil Neb (3½g).	48⅜	47½	47½
1 St Oil Ohio (2½)..	99½	99½	99½
25 Stand Screw AS...	149¾	149¾	149¾
9 Starrett Corp	34⅝	34	34½
10 Starrett C pf (3)..	45	44	44
1 Stein & Co pf (6½)	85	85	85
2 Strauss (N) (1½).	14¼	14	14¼
1 Strauss Roth Strs.	16½	16⅛	16½
1 Stromb Carlson (1)	27	27	27
7 Stutz Mot C Am..	4	3⅞	3⅞
2 Sun Invest	19	18⅞	19
61 Sunray Oil (.40)..	7	6¾	6¾
1 Superheater (3½g)	44¼	44¼	44¼
1 Swift & Co n (2)..	31	31	31
2 Swift Int (2½)....	32½	32½	32½
2 Syra W Mch B (1)	8	7⅞	8
T			
41 Tampa El (2a) ...	77	74⅞	77
9 Technicolor, Inc....	75	73	73
50 Tenn E P7% pAS XD	109½	109½	109½
1 Texon Oil & Land	12	12	12
14 Thermoid Co (2)....	26	25	25¾
30 Timken Det A p AS	109	109	109
2 Tob Prod Export ...	1⅞	1⅞	1⅞
1 Todd Shipyards (4)	48¼	48¼	48¼
16 Transamer C(1.60a)	45¼	44⅜	45¼
2 Transcont Air Tr.	8⅜	8⅜	8⅜
11 Tr Lux D Pic A..	6⅝	6⅛	6½
58 Tri Cont Corp	18⅝	17¾	18
21 Tri Cont C pf (6)..	90	89¼	89⅝
16 Tri Cont Corp war	7⅞	7⅝	7⅞
26 Tri Utilities (1.20a)	58	57½	58
3 Tri Utilities pf	57½	56	57½
30 Tubize A S B(10)AS	124¾	120	124¾
1 Tung-Sol Lamp (2)	25¼	25¼	25¼
2 Tung-S Lamp p (3)	36	36	36
U			
2 Ulen & Co	23	22⅝	22⅝
2 Ungerleider Fin ..	34⅝	34⅝	34⅝
2 Union Am Invest..	37	37	37
33 Union Tobacco ...	⅝	⅝	⅝
2 Unit Carr F (1.20)	13¾	13⅝	13¾
2 Un Chem ptc pf (3)	39	38¾	39
23 United Corp war...	23⅞	22¼	23⅝
3 United Dry Dock ..	7⅛	7	7
3 United El Serv	16¼	16¼	16¼
19 United El Serv rt...	¾	¾	¾
93 Un Founders Corp.	38	37⅜	37¾
251 United Gas	45⅛	43⅜	43½
406 United Gas new ...	28⅜	26½	26⅞
124 United Gas new war	9⅝	9	9
242 Un Lt & Pow A (1)	44⅞	43¼	43⅞
13 Un L & P cv pf (6)	110½	109¼	110
1 Un Ret Chem A.....	½	½	½
2 Un Shoe Mch(3½g)	65	64½	64½
2 U S & Int Sec	5	4	4
3 U S & I Sec 3d paid	76	76	76
1 U S Dairy Pr A (5)	62	62	62
3 U S Dairy Prod B.	24	23½	24
28 U S Elec Pow	18¾	18⅛	18½
9 U S Finish (2a)	26⅞	25⅝	26⅞
2 U S Foil B (1).....	24	23½	24
6 U S Lines pf (1)...	19¾	19½	19¾
6 U S Radiator (2)...	49	47½	49
5 U S Radiator ctf(2)	49¼	48	49¼
2 U S Rubber Reclaim	5¼	5¼	5¼
1 United Stores vtc..	3⅜	3⅜	3⅜
1 Univer Insur	58	58	58
5 Utah Apex Min (½)	3	3	3
2 Utah Metals	⅝	⅝	⅝
25 Utility Equities ..	19⅝	19⅛	19⅛
127 Util Pow & Lt (1r)	27	26¼	26½
11 Util P&L B ctf (1r)	63	60⅝	62
33 Utility & Indus	21	20½	20½
3 Util & Ind pf (1½)	26	26	26
V			
18 Vacuum Oil (4) ..	93⅞	93⅛	93¾
9 Van Camp Packing	9	8½	8½
3 VanCamp P pf(1¾)	10	10	10
2 Veeder Root	43	43	43
3 Venezuelan Pet(.20)	3⅞	3¾	3⅞
13 Vick Finance	8⅞	8¾	8¾
3 Vogt Mfg Co (2)...	20	20	20
W			
18 Warren Bros new..	64½	63¾	63¾
16 Watson (J W) Co..	4⅜	3⅞	4
6 Wayne Pump	13⅜	13⅛	13⅜
5 Wenden Cop Min..	⅛	½	½
1 West Air Expr (.60)	43	43	43
20 West Md pf AS....	100	100	100
2 West Tab & Sta vtc	34½	34½	34½
49 Wil-Low Cafeteria..	10¾	7½	10¾
2 Wilson Jones (3)...	53½	52	53½
2 Winter Benjamin...	4½	4½	4½
1 Woodley Petrol ..	3	3	3
Z			
10 Zonite Prod (1.60)..	21	20⅝	20⅝

WALL STREET GOSSIP

New York, March 27 (A.P.).—Cotton goods in fair demand in the gray cloth division. More business reported on finished lines. Trading steadier on fall men's wear. Raw silk unchanged. Manufacturers making commitments slowly. Finished silks doing better this week. Burlaps advanced sharply at Calcutta and remained steady to firm here.

The weekly statement of the Bank of France shows the following changes in francs: gold decreased 42,000,000; sight balances abroad decreased 5,000,000; bills discounted at home decreased 218,000,000; bills discounted abroad increased 14,000,000; advances increased 46,000,000; circulation decreased 383,000,000; current accounts decreased 26,000,000.

The weekly statement of the Bank of England shows the following changes in pounds: total reserve decreased 1,662,000; circulation increased 3,414,000; bullion increased 1,751,000; other securities decreased 2,907,000; public deposits increased 5,904,000; other deposits decreased 7,178,000; notes reserve decreased 1,728,000; government securities increased 3,285,000.

Total operating revenues of the Chicago & Northwestern Railway Co. in February were $9,895,110, compared with $10,950,410 in February, 1929. Operating expenses dropped from $8,758,611 in February, 1929, to $7,997,977 last month.

Continued drastic curtailment of oil production in flush pools of Oklahoma for 90 days after April 1 was ordered today by the corporation commission at the request of the operators. The order contains virtually the same provisions as those issued by the commission last January.

Acquisition of the American Founders Corporation, an investment trust, by the United Founders Corporation, a similar organization, has been effected, it was learned today, with the announcement that the latter company had come into possession of approximately 75 per cent of the shares of American Founders through an exchange of stock on a share-for-share basis. The offer to exchange United Stock for that of American Founders will expire at the close of business tomorrow.

Ralph Budd, president of the Great Northern Railway, said today that traffic over his road continues to run below that of this time last year, and that the March earnings will show a decline from a year ago in about the same proportion as in February. Business in the Northwest generally is quiet, he said.

NEW YORK PRODUCE.

New York, March 27 (A.P.).—BUTTER—Firm; receipts, 10,075; creamery, higher than extra, 38@38½; extra (92 score), 37½; first (88 to 91 score), 35@37.

CHEESE—Steady; receipts, 111,894.

EGGS—Steady; receipts, 38,760; mixed colors, regular packed, close selected extra, 27¼@28; extra first, 26½@27; nearby and nearby Western hennery whites, closely selected, extra, 31@33; do., average extra, 30@30½.

POULTRY—Dressed, steady. Poultry, live steady, unchanged.

SUGAR—Raw, spot, duty paid, 3.59; refined, 5.00 for fine granulated.

COFFEE—Spot, quiet; Rio 7s, 10@10¼; Santos 4s, 14¼@14¾.

NEW YORK GRAIN.

New York, March 27 (A.P.).—WHEAT—Spot, easy; No. 1 Northern spring, c. i. f. New York, 1.25⅞; No. 2 hard winter, f. o. b. New York, 1.10½; No. 2 Manitoba, do., 1.17¾; No. 2 mixed and No. 2 amber durum do., nominal.

CORN—Spot, easy; No. 2 yellow, c. i. f. New York, 1.00⅜; No. 3 yellow, do., 97⅛.

OATS—Spot, steady; No. 2 white, 56.

RYE—Steady; No. 2 Western, 72⅛, f. o. b. New York, and 70⅜, c. i. f. export.

BARLEY—Steady; domestic, 74⅞, c. i. f. New York.

SECURITIES PRICE AVERAGES

New York, March 27 (A.P.).—Bond averages:

	10 Ind.	10 Rys.	10 Util.	30 Tot.
Today	94.4	106.3	99.4	100.1
Previous day	94.5	106.6	99.5	100.2
Week ago	94.2	107.8	99.6	100.5
Year ago	9[illegible].3	103.0	97.1	98.1
2 years ago	96.8	108.7	101.3	102.3
Weekly ave.	96.7	106.0	98.5	100.4
High 1930	94.5	107.8	99.7	100.5
Low 1930	91.9	104.5	97.8	98.4

Stock averages:

	50 Ind.	20 Rys.	20 Util.	90 Tot.
Today	191.9	138.8	258.2	195.1
Previous day	191.6	139.5	261.2	195.5
Week ago	188.2	138.9	253.6	191.7
Year ago	217.5	132.0	213.0	202.7
2 years ago	159.2	124.7	140.4	150.5
Weekly ave.	111.5	111.5	105.8	110.6
High 1930	191.6	140.3	261.2	195.5
Low 1930	166.5	128.1	207.9	168.2

(Copyright, 1930, Standard Statistics Co.)

DEFEAT OF MERGER SEEN BY STEEL MAN

Sheet and Tube Combine With Bethlehem Scouted by Cyrus S. Eaton.

POWER SHOWN BY POLL

Youngstown, Ohio, March 27 (A.P.). Cyrus S. Eaton, commanding 412,571 votes of Youngstown Sheet & Tube Co. stock, today turned his siege guns on the proposal to merge Sheet & Tube with Bethlehem Steel, and with a 2,000-word bombardment directed against alleged "weak spots" of the Bethlehem Co., declared the merger's chance of approval is almost nil.

The Cleveland financier made his attack before directors of the Youngstown Chamber of Commerce, before whom Charles M. Schwab, chairman of Bethlehem; Eugene G. Grace, its president; James A. Campbell, chairman of Sheet & Tube and Frank Purnell, its president, spoke yesterday in favor of the merger. Eaton, chief of the antimerger proxy committee, answered them with statements and statistics.

A thorough poll of Sheet & Tube stockholders shows that 510,756 shares are pledged for the merger, 412,571 shares against it and 262,273 shares undetermined, Eaton said. A total of 395,201 shares opposed or not voting is sufficient to block the deal.

To approve the merger, its friends would have to win all of the undetermined votes and an additional 17,371 of the votes now pledged against it, he said.

If proponents of the merger should accomplish the "seemingly impossible" task of winning enough votes to consummate the plant, Eaton said stockholders controlling more than 20 per cent of Sheet & Tube stock would refuse to accept Bethlehem stock in exchange, and would demand cash value for their stock, "which would be arrived at through arbitration or in the courts."

Stockholders of Sheet & Tube have been told that the company would grow more rapidly in combination with Bethlehem than by any other alliance; that dividends would be larger and more certain, and that the association in all ways would be a "happy one."

Eaton today called the offer of higher dividends a "delusion and a snare in the light of Bethlehem's past history," and said the offer of one and one-third shares of Bethlehem for one share of Sheet & Tube was too low. "A fair basis of exchange would be one and two-thirds shares of Bethlehem for one share of Sheet & Tube," he said.

THE METAL MARKET.

New York, March 27 (A.P.).—COPPER—Quiet; electrolytic, spot and future, 18.

IRON—Quiet, unchanged.

TIN—Easy; spot and nearby, 37.50; future, 37.75.

LEAD—Steady; spot, New York, 5.75; East St. Louis, 5.60@5.65.

ZINC—Quiet; East St. Louis, spot and future, 4.85.

ANTIMONY—8.00.

London, March 27 (A.P.).—Standard copper, spot, £71 15s; future, £68 12s 6d. Electrolytic, spot, £83 5s; future, £84 5s. Tin, spot, £168 15s; future, £170 10s. Lead, spot and future, £18 17s 6d. Zinc, spot, £18 12s 6d; future, £19 1s 6d.

NEW YORK MONEY MARKET.

New York, March 27 (A.P.).—Call money firm; high, 4; low, 3½; ruling rate, 3½; close, 4 per cent; time loans firmer; 30 to 60 days, 3¾@4; 90 days, 4; 4-6 months, 4@4¼; prime commercial paper, 3¾@4; bankers' acceptances unchanged; bar silver, 42½; Mexican dollars, 31½.

FOREIGN MONEY MARKET.

Paris, March 27 (A.P.).—The bourse was closed today for the mid-Lent holiday.

London, March 27 (A.P.).—Bar silver, 19⅝d per ounce; money, 2½ per cent; discount rates, short bills, 2¼@2⅜ per cent; three months, 2¼@2¼ per cent.

OIL QUOTATIONS.

Oil City, Pa., March 27 (A.P.).—Credit balance, $2.80; runs, 49,194; average runs, 51,249; shipments, 63,724; average shipments, 55,466.

NEW YORK COTTON.

New York, March 27 (A.P.).—Further covering by near-month shorts was supplied on a moderate opening advance in cotton today and prices again reacted under realizing and scattered selling, accompanied by rumors that some cotton was being prepared for delivery in the South. The volume of business tapered off on the declines and fluctuations were rather irregular with near months relatively easy in the late trading, in contrast with their ruling of yesterday. May contracts sold up to 15.95 at the start and broke to 15.68, closing at 15.78. The general market closed steady net 2 points higher to 8 points lower.

The opening was steady at an advance of 10 points to a decline of 3 points with May and July contracts selling 12 to 15 points net higher during the first few minutes on continued covering by trade or speculative shorts. May at 15.95 made a new high for the movement, while January sold up to 15.90. New crops made comparatively little response to the old crop strength, however, with the new October advancing to 15.20, or only 11 points net higher.

The May premium over the new October widened to about 75 points at one time while the opening price of May in New York was above parity with New Orleans. New Orleans was said to be among the early sellers. There was also selling of May against purchases of new crop months, presumably to transfer commission house long accounts, and after the initial demand for near months had been supplied the market turned easier.

Realizing was promoted later by rumors that the May premiums were likely to attract deliveries, and while nothing very definite developed in this connection, May sold off to 15.68, or 12 points net lower, while the new October held around 15.08 or within 1 point of yesterday's closing quotations. Last prices were a few points up from the lowest on renewed covering.

Liverpool cables said that continental buying had been supplied by Bombay selling in the Liverpool market, but reported a marked improvement in the demand for goods from India, although smaller sales were noted at the Shanghai auctions.

Exports today, 1,510, making 5,834,916 so far this season. Port receipts, 10,900. United States port stocks, 1,880,622.

Futures:	High.	Low.	Close.
January (old)	15.61	15.48	15.48-50
January (new)	15.37	15.29	15.37
May	15.95	15.68	15.78-79
July	15.90	15.66	15.76-78
October (old)	15.44	15.33	15.35-37
October (new)	15.20	15.08	15.11
December (old)	15.57	15.49	15.50
December (new)	15.33	15.25	15.27-29

BALTIMORE SECURITIES.

Baltimore, March 27 (A.P.).—Closing prices:

Arundel Corporation	45¼
Baltimore Trust	38
Black & Decker	52
Central Fire Insurance	50
Central Fire Insurance Co. vt.	50
Cons. G. E. L. & Power	121½
Cons. G. E. L. & P. rts	6
Cons. G. E. L. & P. 5½%	106½
Eastern Rolling Mill Scrip	22
Fidelity & Guaranty Fire	45
Finance Service A com	13
First National Bank	50½
Man. Finance n. p.	22½
Man. Finance 1st pfd	18⅛
Maryland Casualty	101
Mortgage Bond & Title	15
Mt. Vernon-Wood. Mills pfd	84¼
New Amsterdam Casualty	42
Pa. Water & Power	95½
Union Trust	69
Un. Rys. & Electric	13
U. S. Fidelity & Guaranty	45¾
Un. Rys. & Electric 1st 4s	62¼
Un. Rys. & Electric Income 4s	46
Un. Rys. & Electric funding 5s	63

NEW YORK BANK STOCKS.

(Furnished by W. B. Hibbs & Co.)

	Bid.	Asked
Bank of America	136	139
Bankers' Trust	160½	162
Bank of Manhattan	150½	155½
Central Hanover	388	392
Chase National	169½	170½
Chatham Phenix	136	139
Chemical Bank	88	89
Commercial National	568	578
Corn Exchange	235	238
Empire Trust	90	92
Equitable Trust	13.¼	135
Fifth Avenue Bank	3500	3600
First National Bank	6000	6050
Guaranty Trust	810	815
Irving Trust	68¾	69½
Lawyers' Title	290	300
Manufacturers' Trust	146	148
National City	241⅛	243
New York Trust	302	305
Public National	143	145
Title Guaranty	170	173

Daily Market Background

Complete Summary of Investment Data Compiled on Exchange Days for The Post by Standards Statistics Co., Inc.

New York, March 27 (N.Y.W.N.S.).—

Aircraft.

AMERICAN EAGLE AIRCRAFT to establish assembly plant in Mexico. CONSOLIDATED AIRCRAFT gets order for six planes, to cost $35,337, from Navy. CURTISS WRIGHT CORPORATION unfilled orders of March 27 totaled $17,500,000; domestic sales since first of year exceeded like 1929 period slightly; subsidiary gets order for aircraft engines to cost $527,940 from Navy. UNITED AIRCRAFT & TRANSPORT to merge National Air Transportation; offers share exchange.

Apparel.

ALLIED KID earned 83 cents a share in seven months ended December 31, 1929. MILGRIM (H. P.) & BROS. earned 59 cents a share in 1929 vs. $1.91 in 1928. REAL SILK HOSIERY MILLS president reports sales in first three months of current year have exceeded same 1929 months.

Automobiles and Trucks.

FIAT 1929 turnover exceeded 1,200,000 lire; present production 160 cars daily. GENERAL MOTORS Chevrolet used-car sales for March estimated at 150,000 vs. 130,000 in May, 1929, previous high month. INDIAN MOTORCYCLE awarded motorcycle and equipment contracts by Massachusetts and Boston for 1930. REO MOTOR forms voting trust to run to December 31, 1932; has 161 distributors and 10 factory branches and 1,030 retail dealers in United States and Canada; 1929 car sales, including exports, 16,100; trucks, 19,087; compared with 23,498 and 23,509, respectively, in 1928.

Automobile Parts and Accessories.

BRIGGS & STRATTON acquires Locliff Co., of Toledo, owners of patents covering window lifter made by company. OHIO SEAMLESS TUBE earned $4.66 a share in 1929 vs. $6.48 in 1928.

Banks and Insurance.

NEW YORK CASUALTY declares 50 cents quarterly dividend vs. $1 heretofore. TRANS-AMERICA CORPORATION declares extra 3 per cent in stock and regular quarterly dividend of 40 cents a share.

Building, Real Estate and Related Lines.

STONE & WEBSTER ENGINEERING uncompleted contracts on March 1 totaled $89,373,000 vs. $43,297,000 year ago.

Electrical Equipment.

CANADIAN GENERAL ELECTRIC earned $20.28 a share in 1929 vs. $16.39 in 1928.

Food Products.

BORDEN CO. issues 14,000 shares in acquisition of Walkerside Dairy, Ltd., 8,000 shares for Dairy Products Co. and 22,955 shares for five other concerns. GORTON, PEW FISHERIES CO., LTD., declares extra $1 and regular quarterly dividend of 75 cents a share on common; paid similar extra on March 1, 1929. HARBAUER CO. declares 45-cent quarterly dividend vs. 35 cents paid heretofore. NATIONAL DAIRY products' first two months profits above same 1929 period; has 31,074 stockholders vs. 9,929 at end of 1928. WESSON OIL AND SNOWDRIFT earned $1.08 a share in six months ended February 28, 1930, vs. 62 cents in corresponding period year ago. WESTERN DAIRY PRODUCTS acquires 9,649 shares of Continental Chain Stores.

Household Products.

ALUMINUM INDUSTRIES earned $2.07 a share in 1929 vs. $1.93 in 1928.

Investment Trusts.

GENERAL STOCK YARDS declares extra $1 dividend; paid similar extra on May 1, 1929. NEW JERSEY BANKERS' SECURITIES stockholders form protective committee; reorganization planned. PENNROAD CORPORATION had $16,701,925 in cash and call loans and $120,538,051 invested in stock as of December 31, 1929. UNITED FOUNDERS has acquired about 75 per cent of American Founders common shares.

Lead and Zinc.

WORLD OUTPUT of pig lead in Febuary was 147,582 short tons vs. 156,452 in January, and 141,895 in February, 1929.

Machinery and Machinery Equipment.

AMERICAN MACHINE & FOUNDRY earned $12.10 a share in 1929 vs. $6.56 in 1928 (excluding equity in International Cigar Machinery), including equity $12.52 and $6.88, respectively. AMERICAN PNEUMATIC SERVICE earned 87 cents a share in 1929 vs. 37 cents in 1928. INTERNATIONAL CIGAR MACHINERY earned $6.42 a share in 1929 vs. $4.82 in 1928. UNITED SCREW & BOLT, new company formed by merger of Cleveland Wrought Products and Chicago Nut, to exchange class A and B shares on equal basis for like shares of Cleveland Wrought; 3 2-3 shares of class A for each 7 per cent preferred of Chicago Nut and 1.0755 shares of class A and 5.2559 of class B for each common; fractional shares to be adjusted in cash, based on $30 for each whole A share and $25 for B shares. SWEDISH BALL BEARING declares a 12 per cent dividend equal to $3.21 on American shares. STURTEVANT (B. F.) CO. earned $19.51 a common share in 1929 vs. $20.024 in 1928.

Mining and Smelting.

CANAM METALS, LTD., reorganization reported contemplated. CONSOLIDATED MINING & SMELTING CO of Canada to offer stockholders right to buy one share for each twenty held. TONOPAH MINING CO. OF NEVADA omits regular semiannual dividend; last payment 7½ cents a share on October 21, 1929.

Miscellaneous.

AGFA - ANSCO CORPORATION earned 40 cents a $7 preferred share in 1929 vs. 12 cents in period from March 19 to December 31, 1928. COMMERCIAL INVESTMENT TRUST option on 200,000 convertible preference shares, optional series of 1929, given to bankers cancelled. DIAMOND MATCH plan for reincorporation and recapitulation to widen powers in preparation for stock split hinted. GRAY TELEPHONE PAY STATION CO. OF HARTFORD declares extra 2½ per cent and regular quarterly dividend of 5 per cent a share; current business is 10 per cent above 1929 period. MERCHANTS WAREHOUSE (Boston) omits quarterly dividend on common; paid $1 a share on January 1. NEW YORK AUCTION omits quarterly dividend; last payment 37½ cents a share on December 15, 1929.

Oil.

ADAMS ROYALTY earned 83 cents a share in 1929 vs. 55 cents in 1928. MISSOURI-KANSAS PIPE LINE acquires distribution system, field lines and gas wells of Franklin Gas Co., together with 20-year franchise. TEXAS PACIFIC COAL AND OIL deferred action on common stock dividend; last payment 2½ per cent on stock on December 31, 1929.

Radio, &c.

EARL RADIO $100,000 bid for assets of company.

Railroads.

A. T. & S. F. February and two months net operating income was 48 per cent below year ago. Atlantic Coast Line February net operating income off 33 per cent; two months, 32 per cent below year ago. BANGOR & AROOSTOOK February surplus after charges up 12 per cent; two months, 30 per cent above year ago. BUFFALO, ROCHESTER & PITTSBURGH February net operating income off 28 per cent; two months, 29 per cent below year ago. CHICAGO, BUFFALO & QUEBEC February net operating income off 23.8 per cent; two months, 25 per cent below year ago. CHICAGO & NORTHWESTERN February net operating income off 26 per cent; two months, 17 per cent below year ago. CHICAGO, ST. PAUL, MINNEAPOLIS & OMAHA February net operating income was $184,541 vs. $68,545 year ago; two months, $391,469 vs. $122,419 in like 1929 period. N. O. T. P. February net operating income off 17 per cent; two months, 19 per cent below year ago. C. & S. February net operating income off 41 per cent; two months, 10 per cent below year ago. CHICAGO, INDIANAPOLIS & LOUISVILLE February net operating income was $96,274 vs. $123,406 year ago; two months $162,941 vs. $235,644 in like 1929 period. ILLINOIS CENTRAL February net operating income off 26 per cent; two months, 32 per cent below year ago. PENNSYLVANIA, LONG ISLAND R. R. station track pact sanctioned by I. C. C., but says rental is too high. NEW YORK CENTRAL February net operating income off 42 per cent; 32 per cent below year ago. NORFOLK & SOUTHERN February net operating income was $15,673 vs. $54,967 year ago; two months, $36,326 vs. $105,205 in 1929 period. PITTSBURGH & WEST VIRGINIA February surplus off 40 per cent; two months, 43 per cent below year ago. RUTLAND February net operating income off 27.5 per cent; two months $44,357 vs. $74,843 in like 1929 period. ST. LOUIS SOUTHWESTERN February net deficit was $62,335 vs. $24,166 net income year ago; two months deficit was $276,251 vs. $58,408 income in like 1929 period. SOUTHERN PACIFIC SYSTEM February net operating income off 28 per cent; two months, 33 per cent below year ago. WESTERN MARYLAND February surplus after charges $180,505 vs. $178,527 year ago; two months, $367,612 vs. $356,797 in like 1929 period.

Railroad Equipment.

READING places order for over $2,000,000 worth of electrical equipment, divided among American Brown Boveri, General Electric and Westinghouse.

Retail Trade.

ATLAS STORES earned $3.65 a share in eight months ended January 31, 1930.

Shipping and Shipbuilding.

AMERICAN HAWAIIAN STEAMSHIP merger discussion with Dollar Steamship Lines reported. MERRITT CHAPMAN & SCOTT earned $2.34 a share in 1929 vs. $2.80 in 1928.

Steel and Iron.

ALGOMA STEEL gets 6,000-ton order for rails and splice bars from Northern Alberta Railway. BRITISH EMPIRE STEEL gets 5,000-ton order for rails and splice bars from Northern Alberta Railway. WESTERN STEEL PRODUCTS, LTD., purchased Geo. W. Reed & Co., of Montreal. YOUNGSTOWN SHEET & TUBE, Eaton asserts, plan for merger with Bethlehem is defeated on basis of present proxy figures; Grace Refutes figures.

Sugar.

AMERICAN FACTORS, LTD., earned $3.15 a share in 1929 vs. $3.56 in 1928.

Theaters, &c.

FOX FILM—Federal Judge Knox replaces Federal Judge Coleman in litigation. WARNER BROTHERS PICTURES has ten feature pictures in actual production at Burbank.

Utilities.

APPALACHIAN GAS plans extending system into Southwest natural gas field. BROOKLYN BOROUGH GAS declares extra 6¼-cent and regular 75-cent quarterly dividend on participating preferred; paid similar extra on January 2. CENTRAL & SOUTHWEST UTILITIES increases stock dividend rate to 6 per cent annually from 4 per cent. CITIES SERVICE subsidiary to begin construction of 500-mile oil pipe line from Oklahoma City pool to coast Gulf point near Houston, Tex. COMMONWEALTH & SOUTHERN February net after tax up 1.7 per cent; 12 months, 7.2 per cent above year ago (giving effect to merger consummated during February). FEDERAL LIGHT & TRACTION earned $2.88 a share in 1929 vs. $2.55 (adjusted for stock dividend) in 1928. NEW ENGLAND PUBLIC SERVICE earned $2.17 a share in 1929 vs. $1.93 in 1928; increased holdings in Edwards Manufacturing Co., Hill Manufacturing Co., Androscoggin Mills during 1929. UNITED RAILWAY & ELECTRIC OF BALTIMORE February (first month operation under 10-cent fare) net income $18,367 vs. deficit of $15,337 year ago. WEST TEXAS UTILITIES earned $14.80 a $6 preferred share in 1929 vs. $13.30 in 1928.

Curb Review

New York, March 27 (A.P.).—An advance in the call money rate and fears of a large increase in Federal reserve brokers' loans, which proved to be unfounded, had a restraining effect on bullish enthusiasm in today's curb market. Prices bounded upward at the opening but met heavy offerings on the rally and then backed and filled all day, leaving closing quotations irregular, trading failed to maintain the swift pace set yesterday, although the day's sales exceeded 1,500,000 shares and were the second largest of the year.

Public utilities assumed the leadership of the early advance but the pressure of realizing sales finally slowed them up and forced some of the leaders below yesterday's closing quotations. Several issues, such as American Superpower, Columbia Gas (new) and Electric Bond & Share, established new 1930 highs and then canceled their gains and closed lower. American Gas & Electric, Cities Service, International Superpower and National Power & Light 6 per cent preferred attained new peaks and retained at least part of their gains.

Reports that gasoline stocks in storage were being drawn upon for the first time this year brought some fresh buying into the oils but Gulf and Vacuum were among the few issues to show net gains at the close. Standard Oil of Ohio dropped 4½ points and Humble 1⅝. Indian Territorial closed unchanged at 47¼ after touching a new top at 47¾.

Gas stocks, which have attracted a wide speculative following in the last few months, were mixed. Houston Gulf and Lone Star Gas moved into new high ground, although the latter lost its gain, while the United Gas issues lost more than a point each.

Deere & Co. jumped 10 points to another new record high at 725 on a few odd lot transactions but the new stock showed a net loss of 2½ at 142½, after having crossed 148 for the first time. New 1930 highs also were recorded by Aviation Corporation of America, Corroon & Reynolds preferred "A," Holophane, Insurance Co. of North America, Interstate Hosiery, Lane Bryant, National Steel, Outboard Motor "A" and U. S. Radiator. Aluminum Co. of America jumped 8 points and Cuneo Press preferred 1⅛ on small transactions.

Curb bonds moved irregularly higher, although the recent stiffening in money rates has slowed up the demand for these senior securities.

LOCAL PRODUCE MARKET.

POULTRY—Alive: Turkeys, young, 32@33; old hens, 32; old toms, 28; broilers, large, 30@32; chickens, medium, 35@36; broilers, small, 42@45; Leghorns, broilers, 30; large fowls, 30; small fowls, 26@27; ducks, 15@18; geese, 15; young keats, 60@65. Dressed: Turkeys, young, 35@38; old, 30@32; Leghorns, broilers, 35; fowls, 30@35; chickens, large, 37@38; keats, 60@75.

BUTTER—Country packed, 20.

LIVE STOCK—Lambs, 12½; calves, 13.

EGGS—Average receipts, 25; hennery, 26.

APPLES — Supplies, light; demand, light; market, steady. Barrels: Virginia, Winesaps, U. S. No. 1, 2½ inches up, 6.50@6.75. Boxes: Washington, extra fancy, medium to large size, Delicious, 4.00@4.25; ripe, some decayed, 3.50@3.75; Winesaps, extra fancy, medium to large size, 3.00@3.25; yellow Newtowns, mostly 3.25. Bushel baskets: Virginia, U. S. No. 1, 2½ inches up, Winesaps, 2.25@2.50; Yorks, U. S. No. 1, 3 inches, 2.15@2.35.

ASPARAGUS—Supplies, light; demand, light; market, steady. South Carolina, dozen bunch crates, partly white, very large size, 7.00@8.00; large size, 5.00; medium size, 4.00; dozen-buch crates, green, very large size, 8.00@9.00; assorted sizes, 5.00@8.00.

CABBAGE — Supplies, light; demand, light; market, steady. Florida, 1½-bushel hampers, pointed type, fair quality, large, 3.50.

CELERY—Supplies, moderate; demand, moderate; market, firm. Florida, 10-inch crates, individually washed and precooled, 3 dozen, 2.75@3.00; 4 dozen, 3.00@3.25; 6-10 dozen, 3.50@3.75, few 4.00.

LETTUCE — Supplies liberal; demand, moderate; market, about steady. California, crates, Iceberg type, 4-5 dozen, 3.00@3.50; some fair condition, slimy, 2.50@2.75; Arizona, crates, Iceberg type, 4-5 dozen, mostly 3.75.

ONIONS — Supplies, light; demand, light; market, dull. Ohio and Michigan, 100-lb. sacks, yellows, U. S. No. 1, medium to large size, 1.75@1.85; some sprouted, 1.50; Indiana, 100-lb. sacks, yellows, U. S. No. 1, medium to large size, 1.85@2.00.

POTATOES—Old stock: Supplies, moderate; demand, moderate; market, steady. Maine, 150-lb. sacks, Green Mountains, U. S. No. 1, 4.15@4.25; 120-lb. sacks, Green Mountains, U. S. No. 1, 3.35@3.50; Idaho, 100-lb. sacks, Russet Burbanks, U. S. No. 1, 4.00; New York, 150-lb. sacks, round whites, U. S. No. 1, 4.00. New stock: Supplies, light; demand, moderate; market, about steady. Florida, double-head barrels, Spaulding Rose, U. S. No. 1, 10.25.

STRAWBERRIES—Supplies, very light; demand, light; market, firm. Florida, pony refrigerators, various varieties, 40@45, few 50c per qt.

TOMATOES — Supplies, moderate; demand, moderate; market, dull; weaker tendency. Florida, sixes, ripes and turning, wrapped, fancy count, mostly 4.50; choice count, 3.50; Florida and Mexico, lug boxes, ripes and turning, wrapped, 6x6, 3.50; 6x7 and 7x7, 2.00@2.50, few 3.00.

STRING BEANS—Supplies, light; demand, light; market, firm. Florida, bushel hampers, green, best, 6.00@6.50; fair to ordinary quality and condition, 4.00@5.50; ¾-bushel hampers, green, 3.50@4.50.

EGGPLANT — Supplies, light; demand, light; market, steady. Florida, pepper crates, fancy, 3.50@4.00; choice, 2.50@3.00.

PEPPERS—Supplies, light; demand, light; market, slightly weaker. Florida, pepper crates, fancy, 4.50@5.00; choice, 2.50@3.50.

SQUASH—Supplies, light; demand, moderate; market, steady. Florida, pepper crates, white, wrapped, 5.00; bushel baskets, 4.00.

PEAS—Supplies, light; demand, light; market, steady. California, 45-lb. crates, 7.50@8.00.

CARROTS—Supplies, light; demand, light; market, steady. Texas, Western lettuce crates, bunched, 2.75@3.25.

BEETS—Supplies, light; demand, light; market, steady. Texas, Western lettuce crates, bunched, 3.25@3.50, few higher.

CUCUMBERS—Supplies, light; demand, slow; market, dull. Indiana, 2-dozen cartons, hothouse, No. 1, 4.25; fancy, 4.75.

CAULIFLOWER — Supplies, light; demand, light; market, steady. California, pony crates, 2.65@2.75.

SPINACH—Supplies, moderate; demand, light; market, dull. Texas, bushel baskets, Savoy type, 1.15@1.24; fair condition, 1.00.

ORANGES — Supplies, light; demand, light; market, steady. Florida, boxes, No. 1, medium size, 6.00@6.50, mostly 6.00; No. 2, medium size, 5.50; large size discounted 50@75; very large size discounted 1.00@1.50 per box.

GRAPEFRUIT—Supplies, moderate; demand, light; market, steady. Florida, boxes, No. 1, medium size, 6.00@6.50; No. 2, medium size, 5.00; large size discounted 50c per box.

LIVE STOCK MARKETS.

Chicago, March 27 (A.P.) (U. S. Dept. of Agriculture).—HOGS—Receipts, 19,000, including 6,000 direct; market steady to 10c lower on hogs scaling under 220 pounds; heavier weights steady to 10c higher; fairly active to shippers and small packers; top, 10.50, paid for 160 to 200-pound weights; butchers, medium to choice, 250-300 pounds, 9.35@10.05; 200-250 pounds, 9.60@10.50; 160-200 pounds, 9.75@10.50; 130-160 pounds, 9.60@10.45; packing sows, 8.15@9.10; pigs, medium to choice, 90-130 pounds, 9.00@10.25.

CATTLE—Receipts, 1,000; calves, receipts, 2,500; better grade weighty fed steers, strong; active on shipping account; others slow, weak; top, 14.60; most other classes about steady; slaughter classes, steers, good and choice, 1,300-1,500 pounds, 12.75@15.00; 1,100-1,300 pounds, 12.50@15.00; 950-1,100 pounds, 12.25@15.00; common and medium, 850 pounds up, 9.25@12.50; fed yearlings, good and choice, 750-950 pounds, 12.50@15.00; heifers, good and choice, 850 pounds down, 11.50@13.75; common and medium, 6.25@7.50; low cutter and cutter, 5.00@6.50; bulls, good and choice, beef, 8.50@9.25; cutter to medium, 6.50@8.00; vealers, milk fed, good and choice, 9.00@14.25; medium, 8.00@9.00; cull and common, 7.00@8.00; stocker and feeder steers, good and choice, all weights, 10.25@11.75; common and medium, 8.25@10.25.

SHEEP—Receipts, 16,000; practically nothing done; market weak to 25c lower; indications bulk fat lambs, 9.50@10.00; few to 10.25; extreme top to outsiders, 10.60; fat ewes absent; feeding lambs, nominal; lambs, good and choice, 92 pounds down, 9.50@10.60; medium, 9.25@9.75; common, 8.50@9.25; medium to choice, 92-100 pounds, 8.75@10.00; ewes, medium to choice, 150 pounds down, 5.00@6.50; cull and common, 2.50@5.25; feeder lambs, good and choice, 9.25@9.75.

New York, March 27 (A.P.).—CATTLE—Receipts, 1,490; none on sale.

VEALERS AND CALVES—Receipts, 1,550; steady; vealers, good to choice, 13.00@15.50; medium, 9.50@12.75; culls and common, 6.00@9.00. No calves offered.

SHEEP AND LAMBS—Receipts, 6,660; all consigned direct.

HOGS—Receipts, 2,500; steady; medium to heavy weights, 10.35.

COTTONSEED OIL MARKET.

New York, March 27 (A.P.).—COTTONSEED OIL—Prime crude, 7.25; prime summer yellow, spot, 8.55; March closed, 8.60; May, 8.76; July, 9.00; September, 9.18; October, 9.15.

CHICAGO GRAIN.

Chicago, March 27 (A.P.).—Led by wheat, all grain prices turned downward today toward the last after scoring early gains. Reserve buying power flattened out at least for the time being, and values gave way under larger selling to realize profits on bulges. Export developments as to North American wheat were disappointing, and farm board advices that United States spring wheat acreage probably would be reduced more than Department of Agriculture figures indicated failed to act as a counterbalance.

Wheat closed easy at the same as yesterday's finish to ⅝ cent lower. Corn closed unchanged to ⅝ cent off, oats ¼ to ¾ cent down, and provisions unchanged to a setback of 5 cents.

Late setbacks of wheat values contrasted rather sharply with a rising trend which was shown until after mid-day owing a good deal to upturns in Liverpool quotations and to unfavorable news about the crop prospect Southwest. Lack of rain in Kansas and Oklahoma, together with prevalance of high winds, was complained of, and there were forecasts also of a hard freeze tonight in the hard winter wheat section. Assertions that wheat yields in southern France would be smaller than last year counted also temporarily as a handicap to bears. On the other hand, final estimates that North American wheat export purchasing today amounted to only about 250,000 bushels had an evident bearish effect.

Considerable notice was taken by wheat traders of reports that barge shipments of wheat from congested domestic terminals have been arranged for to points where storage space estimated at as high as 79,000,000 bushels was yet available. In some quarters, however, the reports about barge shipments were construed as referring to movement of wheat from Minneapolis, Duluth, Chicago, St. Louis and Kansas City to the Gulf of Mexico export outlets. On this basis, the importance of barge shipments was belittled by some shippers who urged that it would take 100 barges under favorable weather and river conditions 60 days for a round trip from St. Louis to New Orleans carrying possibly 6,000,000 bushels.

Corn and oats were swayed almost together by the action of wheat.

Provisions responded to fluctuations of the hog market.

Closing indemnities—Wheat, May, 1.06¾-1.06⅞, 1.09⅞; July, 1.03⅞-1.04, 1.07¼; September, 1.06¾, 1.06⅞, 1.09¼. Corn, May, 82½-82¼, 84⅛-84¼; July, 83⅝-83⅞, 85⅞; September, 84¼, 86⅛.

Cash grain:

WHEAT—No. 2 hard, 1.06; No. 2, Northern spring, 1.02¾.

CORN—No. 2, mixed, 80½; No. 3, yellow, 81½@84.

OATS—No. 2, white, 44@45; No. 3, white, 43½@44.

RYE—No sales.

BARLEY—Quotable range, 55@64.

GRAIN AND PROVISIONS FUTURES.

	High.	Low.	Close.
Wheat—			
March	1.06⅛	1.05⅝	1.05⅝
May	1.09⅞	1.08⅜	1.08½
July	1.07½	1.05⅝	1.05¾
September	1.09⅝	1.07½	1.08⅜
Corn—			
May	85¼	83⅛	83¼
July	86⅝	84⅞	84⅞
September	86⅝	85¼	85¼
Oats—			
March	42⅞	42¼	42¼
May	44¼	43⅛	43⅛
July	43⅜	43⅛	43⅛
September	42⅞	42⅜	42⅜
Rye—			
March	60¾	60¼	60¼
May	63	62⅛	62⅛
July	68⅛	67	67⅛
September	72½	71⅛	71⅛
Lard—			
March	.....	.....	10.15
May	10.30	10.27	10.27
July	10.55	10.52	10.52
No ribs.			
Bellies—			
May	13.20	13.06	13.07
July	13.15	13.12	13.15

ADVICE ON INVESTMENTS

By CHARLES W. STORM.

In making inquiries address Charles W. Storm, financial department of The Washington Post, and inclose a self-addressed, stamped envelope for reply.

Crex Carpet, National Family Stores.

L. A.—What can you tell me about Crex Carpet and National Family Stores?

Answer—Crex Carpet represents a speculation and National Family Stores an investment. Earnings of Crex have been poor resulting in the stock being placed in the nondividend paying class and from the standpoint of investment, it should be ignored entirely. National Family Stores is going through a period of large expansion which should make for the maintenance of earnings over the long term.

Profits last year, after preferred dividends, equaled $3.55 a share on 217,317 no par value shares, as against $3.35 a share on the 90,000 common shares outstanding in 1928. The company is in a strong position, total assets as of February 1, 1930, amounting to $7,256,912 against current liabilities of $1,813,776. At the end of 1929, the National had 48 more stores in operation than in the year previous. Stock appears to be suitable for long-term investment.

Alaska Juneau, Bulova.

M. T. F.—Being a constant reader of your column, I would like your opinion of Alaska Juneau and Bulova Watch.

Answer—Earnings of Alaska Juneau have been exceedingly poor and no dividends have been paid on the stock in a number of years making it, therefore, highly speculative.

Bulova Watch, on the other hand, made considerable progress last year, earnings for 1929 totaling $5.25 a share, as against $3.94 in the year previous. Dividends of $3 a share per year are being paid and with estimates of $7 a share earnings for 1930, the stock would appear to possess considerable attractiveness from the standpoint of long-term investment holding.

Art Metal Works.

S. E. S.—Will you be kind enough to let me have some information and your opinion on Art Metal Works, listed on the New York Curb Market?

Answer—This stock pays dividend at a yearly rate of $3 a share on the common stock, and earnings appear to be on a satisfactory basis. Nevertheless, the stock is regarded as a highly speculative issue. This company manufactures metal furniture, bronze railings, grille work, metal doors.

Profits for the first three quarters of last year equaled $1.79 a share, as against $1.22 for the same period in 1928. Net income for the nine months increased 45 per cent over the corresponding term of the year previous.

Ford Motors of France.

S. D. S.—Would you be kind enough to furnish me with some facts and your opinion with relation to Ford Motors of France, and Transcontinental Air Transport?

Answer—Ford Motors of France, which is under control of Ford, Ltd., is not looked upon as being suitable for conservative investment, although the stock has some appeal for the long pull. It must be regarded as speculative at this stage.

The same also applies to Transcontinental Air Transport which also is under excellent management.

Firestone; Willys Overland.

J. T. B.—Will you kindly supply me with some information about Firestone Tire & Rubber 6 per cent preferred and Willys Overland 7 per cent preferred for investment?

Answer—Judging from past performances and the outlook these two stocks would appear to be suitable as long-term investments. Both companies are large factors in their respective fields and are under capable management. Earnings and dividend records of the two stocks are good, and with their preference features have attractiveness.

American Radiator.

Mrs. M. H. H.—American Radiator & Standard Sanitary has been recommended to me as a good investment. What is your opinion of it?

Answer—American Radiator Standard pays $1.50 annually in dividends and may be considered a speculative investment with good possibilities. The company is supplying a large part of its products to the building industry. Construction of plants, factories, apartment houses, and residential flats is expected to proceed at a satisfactory rate this year which should help to keep up earnings.

There have been reports that this company may take over a large pipe concern and merge with the Johns-Manville Co., but nothing officially has been indicated along these lines.

General Electric and Others.

Miss E. B.—Please give me your opinion concerning the purchase of General Electric, Kelvinator and United Cigar Stores; also the rights on Pacific Telephone and Telegraph and International Telephone & Telegraph.

Answer—The only stock worthy of purchase in your list is General Electric, which may be regarded as an investment favoring long-term holding.

Kelvinator and United Cigar Stores are speculations and should be avoided from the angle of investment. The rights on Pacific Telephone and International Telephone appear attractive at current prices.

Invest With Confidence in Our Safe 6½% First Mortgages!

Choose Guaranty First Mortgages, which are well secured on Paying Washington Real Estate, for your surplus funds. These safe notes are issued to yield 6½% with positive protection of your principal.

They are additionally safeguarded by our $3,800,000 resources.

Send for Booklet, "The Success Plan"
Denominations as low as $250
Monthly Payments if Desired

REAL ESTATE MORTGAGE & GUARANTY CORPORATION
Capital Resources, $3,800,000
24 JACKSON PLACE

SPORTS **The Washington Post.** SPORTS

WASHINGTON: FRIDAY, MARCH 28, 1930. 15

PICARD, OUTSIDER, LEADS NORTH-SOUTH OPEN FIELD

THE HAND THAT FEEDS TAKES A CHANCE

By WESTBROOK PEGLER

NEW YORK, N. Y., March 27.—This is about the time of the year when various societies of newspaper editors, gathered together for a little serious contemplation of their responsibilities, annually devote fifteen or twenty minutes to the proposition that a baseball or prize fight reporter can not travel and subsist at the expense of an exhibition company and yet tell the truth as he sees or hears it.

I have not read of the adoption of any resolution to this effect this year, but there is still time and whether the editors reiterate their misgivings or merely decide that this is just one of these things which civilization is not yet ready to do anything about, the fact will remain that many of them deplore the custom.

So also, for that matter, do the baseball and prize fight reporters who are placed in this position. The custom would seem to subsidize the columns of those papers which accept the hospitality for their journalists and, in theory, the whole business has the look of one of those things which aren't right.

Freedom of Expression Very Noticeable.

But judging from the dispatches from the baseball training camps down South and remembering the sort of publicity that came out of Miami, Fla., in the weeks just preceding the Garden Corporation's prize fights of 1929 and 1930, I am inclined to doubt that the theory governs the practice. It says in the New York papers that John McGraw's baseball team is not very good this year, being strong in pitching, but distinctly so-so in other lines of work.

There are even some exceptions to Mr. McGraw's judgment, which is a very sensitive point with the host of the tour. In the baseball items appearing in other cities I have been noticing a similar freedom of expression and, although there is no way of telling which of the correspondents are beholden to the baseball firms for their tables d'hote, still it is reasonable to suppose that some of them are.

Biting the Hand That Feeds 'Em.

Thus it may be concluded that some of the chaps are biting the hand that feeds them and, in certain cases, chewing it off close up to the shoulder. This would seem to reflect on the social ethics of such candid authors, but, on second thought, perhaps it only means that as between failing in manners and failing in candor to the customers, they have made a commendable, if unpleasant choice.

A journalist placed in this situation might feel that the offense against hospitality was not his own doing and, therefore, should be scored as a dead ball in his personal social averages. The paper accepted the hospitality and therefore should accept the odium, if any. Still, there is a personal relationship and a man might ruin his digestion while signing meal-tickets with the same hand that bats out disparaging, or, at any rate, discouraging reports about the progress of the team.

Rights of the Public Unimportant.

If it is the rights of the public which the societies of editors have in mind when they take up this subject year after year, they may reassure themselves by referring to the sport material which I have mentioned. It might be plausibly argued beforehand, however, that the public has no important interest at stake, for I can not see how any citizen can be affected one way or another by the truth or lenity of a story about a ball club or prize fighter.

If the customers wish to bet on the games or fights, then their motive disqualifies them. If they merely want to know whether some ball club or prize fighter will win the pennant or the fight, honest opinion is no more likely to be right than a guess which is shaded in the interest of the exhibition company. The experts never know. The only remaining question concerns the writer's opinion as a critic of a form of entertainment.

Ball Clubs Usually Give Money's Worth.

In other words, are the ball players or fighters likely to provide an amusing show for the money? As to the ball clubs, one may conscientiously answer "yes" in all cases. Even the weakest teams of sufficient rating to justify the presence of accredited correspondents play a brand of baseball well worth the modest price of admission. Concerning the prize fighters, the situation is slightly otherwise, for it is generally possible to predict the sort of fight the gladiators will put up from knowledge of their styles and other characteristics.

But experience has shown that the prize-fight customers are not amenable to advice, for they insisted on crowding the most expensive areas in the Miami Beach arena last year, notwithstanding thousands of words of excited warning. It was a bit of a

Continued on Page 16, Column 8.

Fred Linkous, Md. U. Star, Succumbs

Poison From Infected Tooth Causes Death at Baltimore.

Was 3-Letter Man at Maryland; Played With Apaches.

COMPLICATIONS following the extraction of an infected tooth caused the death yesterday in University Hospital, Baltimore, of Fred Linkous, three-letter sports star and popular student at the University of Maryland for four years prior to his graduation in June, 1928. Linkous was operated upon at the hospital Tuesday when blood poisoning set in after the extraction of the infected tooth. A blood transfusion yesterday proved futile.

Linkous was one of the most popular athletes ever to sport the Black and Gold of Maryland. He starred in football, basket ball and lacrosse. He was named to the all-America lacrosse team at in-home in his senior year and was selected all-Maryland State full back in 1927. He captained the Maryland Basket Ball Team in his senior year.

Since graduating from Maryland, Linkous has devoted most of his attention to teaching and coaching athletic teams at the Severn School. He has been coaching the Severn lacrosse in preparation for its season for several weeks.

Played Football Here With Apaches.

Linkous came into closer contact with local sport lovers after his graduation from Maryland, when he played with the Apache football team along with Zube Supplee, a former Maryland teammate. Last fall he again came into local amateur football prominence, playing with a Baltimore eleven against the Apaches and Mohawks.

Linkous, who is a native of Pylesville, Harford County, Md., was a popular student both on the athletic field and on the campus while at Maryland and he had the same distinction at Severn School. When news of his serious condition reached that school Wednesday night, more than a score of students offered their blood in an effort to save his life by transfusion.

News of Linkous' death was received regretfully by members of the faculty and the student body at College Park.

Linkous was a member of Alpha Sigma Chapter of the Delta Sigma Phi Fraternity and was active in interfraternity activities while at Maryland.

Browns Buy Hassler, Baltimore Infielder

West Palm Beach, Fla., March 27 (A.P.).—Business Manager William E. Friel announced today that the St. Louis Browns had purchased Joe Hassler, infielder, from the Baltimore Club of the International League Hassler will serve the Browns as utility infielder, Friel said.

Street Spends Time With Young Pitchers

Bradenton, Fla., March 27 (A.P.).—Manager Street, of the St. Louis Cardinals, has decided the team will need considerable help from its young pitchers to be a contender for the pennant. Street now is devoting most of his attention to Bill Hallahan, Fred Frankhouse and Al Grabowski.

The Cardinal skipper is disappointed in the showing of the veteran hurlers, especially Bill Sherdel, the little southpaw, who was badly treated by Rochester yesterday.

"Big Ed" Walsh, Scout, Undergoes Operation

Meriden, Conn., March 27 (A.P.).—"Big" Ed Walsh, former pitching ace of the American League, and at present a scout for the Chicago White Sox, was operated on at the Meriden Hospital this afternoon for appendicitis and peritonitis. Dr. I. S. Otis, who performed the operation, said "Mr. Walsh is a very sick man."

Walsh had been in the South for about six weeks where he witnessed the spring training of several of the league clubs. A few days ago he started to drive to his home here and Tuesday while en route was taken sick. Rather than stop he continued his trip and arrived here yesterday.

COEN WINS AT GAMES.

Cannes, France, March 27 (A.P.).—Wilbur F. Coen, jr., Kansas City protege of Big Bill Tilden, played brilliant tennis today to defeat Charles H. Kingsley, of England, former Oxford University captain, in the third round of the Cannes tournament. The scores were 4—6, 6—4, 6—2.

ATHLETE DIES

Post Staff Photo.
FRED LINKOUS.

J. C. C. PAIR GAINS RING FINALS

Miller Beats Winters in Feature of Amateur Tourney.

FOUD title aspirants weathered hard battles in the semifinal bouts of the District A. A. U. boxing championship tournament at the Knights of Columbus Hall last night. As many others advanced to the finals without donning a glove. What the program lacked in quantity was made up for in quality.

Max Kosof and Jocko Miller, both Jewish Community Center 135-pound class contenders, battered out decisions over City Club representatives to earn the right to meet in the finals Monday night at the Jewish Community Center. Gus Mirman, another J. C. C. slugger, and Henry Irving, of the City Club, fought their way into the 160-pound class finals, in which they will clash.

Injury Forces Allen To Forfeit.

Harry Allen, who injured a hand in the preliminary round, was unable to carry on and forfeited to Nevin Barber, of the Knights of Columbus, in the 126-pound semifinals, and John Ryon, of the City Club, advanced in the same class when Mike Tardugno was unable to appear due to a ruling by the Georgetown University athletic officials, who have prohibited students from representing other organizations.

Eric Sonnichsen, of the Knights of Columbus, moved into the finals to meet William Miller, City Club, who drew a bye, when Charley Fish was unable to appear because of the Georgetown ruling. Angie Targuno, J. C. C., will meet Douglas Swetman, City Club, in the 118-pound final, by virtue of a forfeit last night from a teammate, Leon Shub.

Miller Beats Winters After Game Stand.

The four bouts brought together well-matched foes. Harry Winters of the City Club made a stubborn stand against the hard hitting Jocko Miller, in the feature fight, and earned popular approval in defeat. Ernest Grissett of the City Club gave Mirman a game battle, but was outpointed. Both Kosof and Irving had to do an extra round to gain decisions over Jack DeLacey, City Club, and John Peruzzi, also of the City Club, respectively.

The finals will be staged at the Jewish Community Center Monday night, starting at 8 o'clock.

118-POUND CLASS.

Angie Tarduso (J. C. C.) won by default over Leon Shub (J. C. C.).

126-POUND CLASS.

John Ryan (C. C.) won by default over Mike Tardugno (J. C. C.).
Nevin Barber (K. C.) won by default over Harry Allen (J. C. C.).

135-POUND CLASS.

Max Kosof (J. C. C.) defeated Jack DeLacey (C. C.), extra rounds, decision.
Jocko Miller (J. C. C.) defeated Harry Winters (C. C.), three rounds, decision.

147-POUND CLASS.

Eric Sonnichsen (K. C.) won by default over Charley Fish (J. C. C.).

160-POUND CLASS.

Gus Mirman (J. C. C.) defeated Ernest Grissett (C. C.), three rounds, decision.
Henry Irving (C. C.) defeated John Peruzzi (C. C.), extra round, decision.

FINALS.
(MONDAY NIGHT, J. C. C.).

112-POUND CLASS.

Patrick Sullivan (K. C.) vs. Maynard Nathanson (J. C. C.).

118-POUND CLASS.

Angie Tardugno (J. C. C.) vs. Douglas Swetman (C. C.).

126-POUND CLASS.

John Ryon (C. C.) vs. Nevin Barber (K. C.).

135-POUND CLASS.

Max Kosof (J. C. C.) vs. Jocko Miller (J. C. C.).

147-POUND CLASS.

Eric Sonnichsen (K. C. vs. William Miller (C. C.).

160-POUND CLASS.

Gus Mirman (J. C. C.) vs. Henry Irving (C. C.).

HEAVYWEIGHT CLASS.

W. L. Tucker (unattached) vs. Russell Wolfgram (C. C.).

ROVER JUNIORS TO DRILL.

The Rover Juniors will practice Sunday at 12:30 p. m. on Monument Lot No. 3. Manager Coackley is in need of a shortstop and a third baseman. Any candidates are requested to report Sunday.

BOAT SHOW
See the Finest Display of
ELCO
Cruisers
CHRIS CRAFT
Runabouts
OLD TOWN
Outboards and
DINGHIES
Ever Shown in Washington
Open Every Day
8 A. M. to 11 P. M.
WASHINGTON MOTOR BOAT SHOW ROOM
1344 Connecticut Ave. at Dupont Circle

Myer Beating Hayes Out For Post

Superior Hitting Is Factor; Nats' Infield Virtually Set.

Club Meets Giants' Second-Stringers in Game Today.

By FRANK H. YOUNG
(Staff Correspondent of The Post.)

CHATTANOOGA, Tenn., March 27. Manager Walter Johnson stated tonight that the Nats' infield for the coming season has been virtually decided upon, although, of course, a change will be made any time that a bench warmer displays that he is better than the regular. The only doubt now existing is whether Jack Hayes can beat out Buddie Myer for the second-base berth, and Myer's recent hitting practically has removed this.

In the early stages of the training period it appeared that Jimmy McLeod might give Joe Cronin a battle for the short-field job, but Johnson is now convinced that the "San Francisco Kid" is the better man, although he rates McLeod highly and considers him quite a find and one who likely will see lots of service before the coming season ends.

Cronin is still behind his mates in training, but he is making up for lost time, and should be in top form within another week. He is showing up particularly well at bat, cracking two balls into the stands in deep left at this morning's workout in Engel Stadium. Despite the clever fielding Cronin displayed last season, he had one weakness, making most of his errors on comparatively easy chances—on balls hit directly at him.

Sets Self Improperly For Ground Balls.

This failing has been due to the fact that Cronin has not set himself properly so that, even if he failed to catch the ball cleanly, he could at least block it with his body and have a chance to recover in time to nail his man at first. Myer, who has exceptionally short arms and is too stiff-kneed while fielding grassers of the same type, also needs to improve in this respect, and both he and Cronin are being coached along this line in the daily drills and already are showing signs of improvement.

The Nationals will take on the New York Giant second stringers here tomorrow afternoon. The visitors originally were scheduled to tackle the Lookouts, whom they also met today, but Manager Johnson coaxed President Joe Engel to give the Nats, who need competitive work, the Friday date. Adolph Liska and Bobby Burke will pitch for Washington.

The weather was chilly this morning, but the Nationals went through their daily workout under wraps and, with the aid of the sun, managed to derive considerable benefit. Jack Hayes reported that his sore arm was in good shape again and proved it by his throwing, while both Buddie Myer and Sam West declared that their stiffened flippers were improving and that they would be as supple as ever in a couple of more days.

Secretary Edward B. Eynon, jr., of the Washington Club, is scheduled to join the team here tomorrow night.

Meet Memphis Twice During Week-End.

Assistant Trainer Frank Reilly (Bobo) Baxter will be in charge of the stay-at-homes when Manager Johnson takes his charges to Memphis for games there with the Chicks on Saturday and Sunday. Those not slated to make the trip are Pitchers Garland Braxton, "Sad Sam" Jones, Don Savidge and Herb Pyle, Catcher Gordon Phelps and Outfielder Alvin Powell.

Although Myles Thomas has not done any pitching in exhibition games since the one against the Louisville Colonels at Biloxi on March 16, this does not mean that he is not ready. As a matter of fact, Manager Johnson said this evening it is because Thomas is just about ready right now and does not need work as much as do some of the others that he has not been called on. He has been working overtime pitching to batters during the regular wand drills, however, and is showing plenty of both speed and curves.

Players Are Guests At Service Bouts.

The Washington players last night were guests of honor at some boxing bouts staged by the soldiers at Fort Oglethorpe, two buses being needed to take the gang to the military reservation 9 miles away, just over the Tennessee line in Georgia. All of the players were introduced by President Joe Engel, of the Lookout, and Altrock and Schacht staged their slow movie boxing act before the regular program got under way.

The veteran flinger, Sam Jones, is showing plenty of pep these days but is being allowed to come along as slowly as he wants. He showed last spring, when assigned to work in the season's opener, that he does not thrive in cold weather, and Manager Johnson is not counting on the old-timer for much help until a week or so after the opening gong sounds.

Babe Herman, Holdout, Will Report to Robins

Winter Haven, Fla., March 27 (A.P.). Babe Herman, Brooklyn right fielder, who has been a persistent holdout, sent word today from New Orleans that he would report to Manager Wilbert Robinson at the training camp in Clearwater tomorrow.

Herman has not yet settled his contract dispute, but it is believed he will accept the club's terms. Runner-up for National League batting honors last year, he demanded a salary of $25,000, but two weeks ago reduced the figures to $18,000. Robinson has stuck to his offer of $15,000.

STRANGE AS IT MAY SEEM— By John Hix

The TWO-HEADED NIGHTINGALE ...
Millie and Christiana, an American born Mulatto exhibited in Paris in the 19th century, sang soprano with one head and contralto with the other ....
© McClure Newspaper Syndicate
Gelatin is made from the bones of animals.....
Wm. Gale walked 2280 miles in 912 consecutive hours ..... walking 1100 yards each and every 15 minutes...
Bradford, Eng., 1879

IF YOU DON'T BELIEVE ANY OF THIS, WRITE TO THE AUTHOR FOR PROOF SEND STAMPED RETURN ENVELOPE.

TRAFTON BAN ORDERED IN MISSOURI

Is Suspended Indefinitely for Fiasco With Carnera.

KANSAS CITY, March 27 (A.P.).—George Trafton, Chicago heavyweight novice, was indefinitely suspended by the Missouri Boxing Commission today for failing to offer any semblance of fight in his 54-second swooning session in the ring here last night with Primo Carnera, immense Italian.

Announcement of the suspension, which is expected to extend to other States affiliated with the National Boxing Association, was made by Harry Davis, Kansas City member of the State commission.

While not criticizing Carnera for the outcome of the bout, Davis said the Italian would not be permitted to box in Missouri again unless a "worthy opponent" is produced.

Italian Matched With McAuliffe Tonight.

The European invader, who, under the crafty managership of the French boxing stable owner, Leon See, has collected more than $100,000 by bowling over a dozen selected second and third rate foes on his tour of the United States, is scheduled to sacrifice Jack McAuliffe, one of the ancients of the industry, at Denver tomorrow night.

This despite the ruling of the Colorado Boxing Commission that the venerable Jack is not a "suitable opponent" for Primo. The West Side Athletic Club of Denver obtained a court injunction restraining the Colorado commission from interfering with the spectacle. District Judge Henry Bray decided the club had gone to considerable expense and should be permitted to go through with the bout.

Kansas City fans in protesting to the Missouri commission today bemoaned the price they paid to see Carnera dispose of Trafton, who apparently had no desire to do any work for the $2,500 purse he received.

Failed to Land A Clean Blow.

The former Chicago football player took three trips to the canvas before he was counted out and he failed to land a clean blow on Carnera, who had a weight advantage of 40 pounds.

"To me it looked as if Trafton went down both the first and second times without being hit," Commissioner Davis said. "I saw him hit the last time, but, of course, I could not then determine whether the blow was sufficiently powerful to knock him out."

Don, Delayed by Beach Condition, Asks Time

Daytona Beach, Fla., March 27 (A.P.).—Application for an extension of the dates for the annual speed trials was made to the City of Daytona Beach today by Kaye Don, British contender for the world's automobile speed record. His original sanction expires March 30.

Decision to request an extension was reached by Don when it became apparent that the Beech Speedway, where he expects to make his attempt, would not be in condition before the sanction expires. The city, which has supervision over the proposed trials, plans to present the application to the American Automobile Association, with recommendation that an extension be granted if necessary.

BURROUGHS INSECTS PLAY.

Burroughs A. C. Insect players will meet tonight as usual and tomorrow will clash with the Columbians on Burroughs Field, Eighteenth and Otis streets northeast, at 2 o'clock.

HITTING THE BASEBALL TRAIL

JACKSONVILLE, Fla., March 27 (A.P.).—Rube Marquard's Jacksonville Tars rallied in the ninth to defeat the New York Yankees, 4 to 3, today. Pinch Hitter Huuton's double in the ninth scored the tying and winning runs for the Florida nine.

Herb Pennock, the starting Yankee hurler, was nipped for two runs before he gave way to Henderson, who finished the contest. The Yanks have now lost eight to their fourteen exhibition games.

	R.	H.	E.
New York (A.)	010 000 110—3	9	1
Jacksonville	010 010 002—4	12	2

Pennock, Henderson and Hargraves; Connally, Griffin and Johnson.

Robins Hit Freely To Beat Phils.

Winter Haven, Fla., March 27 (A.P.). The Brooklyn Dodgers pounded three Philadelphia National pitchers for fifteen hits today to defeat Burt Shotton's team, 10 to 4.

Jake Flowers, with a home run in the third inning, drove in four of Brooklyn's runs. Bill Clark and Adolfo Luque scattered the Phillies' eleven safeties.

	R.	H.	E.
Brooklyn	201 020 200—10	15	0
Philadelphia	021 000 010—4	11	1

Clark, Luque and Picinich; Milligan, Speece, Smythe and Susce, Cooper.

Browns Win Duel With Milwaukee.

West Palm Beach, Fla., March 27 (A.P.).—Holshauer and Stewart hurled the Browns to a 2-to-1 victory over the Milwaukee Club of the American Association in an exhibition game here today. Strelecki and Hopkins, both former Browns, pitched well for Milwaukee. Badgro, Gulli and Ferrell each had two hits, all but two of those collected by the Browns.

	R.	H.	E.
Milwaukee	000 000 100—1	6	0
St. Louis	000 000 011—2	5	0

Strelecki, Hopkins and Young; Holshauer, Stewart and Ferrell.

Alexander's Homer Wins for Tigers.

Tampa, Fla., March 27 (A.P.).—Dale Alexander saved the Detroit Tigers another defeat by a minor league outfit this afternoon when he slapped the ball out of the lot with Westling on base to beat the Toronto Leafs in the tenth inning, 6 to 4.

	R.	H.	E.
Detroit	100 020 010 2—6	8	0
Toronto	100 001 101 0—4	6	3

Hogsett, Herring and Rensa; Nigreling, Vick, A. Phillips, Cantrell and Wise.

Pirates Beat Cubs In Slugfest.

Los Angeles, Calif., March 27 (A.P.). The Pittsburgh Pirates and the Chicago Cubs, National League champions, tangled in an exhibition game here today which saw the hits total 33 and the Pirates emerge as victors, 15-10. Brickell, of the Pirates, made three two-base hits.

	R.	H.	E.
Pittsburgh (N)	210 507 000—15	19	1
Chicago (N)	020 200 402—10	14	2

Meine, Petty and Hemsley; Moss, Shealy, Blake and Taylor.

DON'T NURSE A COLD
Steam it out of your system with a Turkish Bath followed with a Vicks or alcohol rub.
Fortify Your Health With the Steam Bath Habit!
RIGGS
TURKISH BATH
15th and G N.W.

Armour Tied For Second With 147

Par Is Unbroken at Pinehurst Despite Field of Stars.

Youthful Charleston Pro Has Card of 74-72—146.

By DILLON GRAHAM.

PINEHURST, N. C., March 27 (A. P.).—The stubborn, subtle No. 2 Pinehurst golf course joined forces with the elements today to hold its par barrier of 71 unbroken through the first two rounds of the twenty-eighth annual $5,650 North and South open tournament. More than 100 links experts, led by young Henry Picard of Charleston, S. C., matched prowess with the treacherous layout.

With a cold, driving wind sweeping across the tricky course, the youthful South Carolina pro started out to match perfect figures and clung near standard marks throughout the two rounds to post A-146 for the 36 holes and gain a 1-stroke lead over the field.

Today's play saw Horton Smith, defending champion, thrust far back to the rear, eight strokes behind the leader. The blonde shotmaker who placed second in the La Gorce open at Miami last week, shot a poor 79 this morning and came back in the second round for a 75. His lack of a putting touch cost him most of his lost strokes.

New Jersey Pro Sets First Round Pace.

Picard shot the first round in 74 and landed in a four-way tie for second place, two strokes behind the pace setter, Paul Runyan, of Bloomfield, N. J. He opened his bag of tricks in the afternoon for 72, which included six birdies.

Tie for second place with the tournament half over were Frank Walsh, of Chicago, and the veteran, Tommy Armour, of Detroit. They had 147s.

Runyan, whose 72 gave him leadership for the first round, faltered in his afternoon play and reached the turn tied with Whiffy Cox, of Brooklyn, with 149 strokes. Scores of the leaders:

Henry Picard, Charleston, S. C., 74, 72—146.
Tommy Armour, Detroit, 74, 73—147.
Frank Walsh, Chicago, 75, 72—147.
Paul Runyan, Bloomfield, N. J., 72, 77—149.
Whiffy Cox, Brooklyn, 73, 75—150.
Ed Dudley, Wilmington, Del., 76, 74—150.
Mike Turnesa, Elmsford, N. Y., 77, 73—150.
Herman Barron, Port Chester, N. Y., 76, 74—150.
Joe Turnesa, Elmsford, N. Y., 77, 74—151.
Tony Manero, unattached, 74, 77—151.
Bobby Cruickshank, Purchase, N. Y., 74, 77—151.
George Martin, unattached, 75, 76—151.
*Ross Somerville, jr., London, Ontario, 74, 78—152.
Johnny Golden, Paterson, N. J., 77, 75—152.
James Hines, Hempstead, Long Island, 77, 75—152.
Al Espinosa, Chicago, 79, 73—152.
Dugan Aycock, Charlotte, N. C., 79, 74—153.
Johnny Farrell, Mamaroneck, 78, 75—153.
Billy Burke, Greenwich, Conn., 78, 75—153.
Horton Smith, Cragston, N. Y., 79, 75—154.
*Eugene Homans, Englewood, N. J., 77, 77—154.
Cyril Walker, Paramus, N. J., 78, 76—154.
Fairley Clark, Savannah, Ga., 77, 77—154.
Harry Cooper, unattached, 77, 78—155.
Tommy Harmon, Montclair, N. J., 79, 76—155.
Eddie Williams, Cleveland, 77, 78—155.
Carl Anderson, New York, 76, 79—155.
Tommy Gamber, Detroit, 80, 75—155.
Hugh Kirkpatrick, Savannah, Ga., 76, 80—156.
Denny Shute, Columbus, Ohio, 78, 80—156.
Fred McLeod, Washington, 78, 78—156.

Zbyszko Retires; Promotes for Garden

York, March 27 (A.P.).—Stanislaus Zbyszko, for years one of the outstanding heavyweight wrestlers, has retired from competition in the game to arrange matches for Madison Square Garden.

Zbyszko's first card will be staged April 2 with Strangler Ed Lewis and Marin Plestina, heavyweights, in the feature bout.

LIONELS MEET TONIGHT.

Members of the Lionel A. C. will meet in Fisher Hall, Wisconsin avenue and M street northwest, tonight at 8:15 o'clock. Candidates for pee, insect, midget, junior and senior nines are requested to report. New candidates are invited to attend.

CORINTHIANS TO MEET.

Members of the Corinthian Insect, Midget and Junior Nines and those wishing to seek berths with these teams are requested to meet at Immaculate Conception Hall, Eighth and N streets northwest, at 8 o'clock.

EAGLES ROUT FRENCH A. C. FIVE, 33-16

Atone for Previous Independent League Beating Easily.

THE championship of the Independent Basket Ball League was practically clinched by the Skinker Brother Eagles when that team last night demonstrated a vast superiority over the French A. C. Five to win by an overwhelming score of 33 to 16 in the George Washington University Gymnasium. The Eagles have only to conquer the Woodlawn Five, which has won but two league battles in order to be officially crowned the champions.

In avenging an early season defeat by the same foe which they met last night, the Eagles secured a 4-0 advantage in the first few minutes of play and for the rest of the evening were never threatened by the vain-struggling French tossers. Completely outclassing their foes, the Eagles scored at will by all possible methods, including several fancy shots by Jack Faber and Joe Sweeney, both of whom were well-nigh unstoppable. Ralph Bennie also contributed several well-aimed shots.

Eagles Lead, 15-6, At Half Time.

The French Team tried two different combinations in an effort to stop the Eagles, but without result. At half time the score stood 15-6, and although French scored 3 points at the resumption of play to give their followers some hope, the rally was short lived.

Eagles.	G	FG	P	French.	G	FG	P
Sweeney, lf	4	2	10	Anderson, lf	0	0	0
Faber, rf	2	0	4	Gubisch, lf	0	0	0
Allen, c	2	2	6	Barry, rf	2	0	4
Streeks, lg	2	3	7	Chalkley, c	0	1	1
Bennie, rg	3	0	6	MacDonald, lg	0	1	1
				Webb, lg	0	1	1
Totals	13	7	33	Colliflower, rg	4	1	9
				Tripp, rg	0	0	0
				Totals	6	4	16

Referee—Ford.

WOODWARD & LOTHROP
1880 GOLDEN ANNIVERSARY YEAR 1930
THE MEN'S STORE, Second Floor

GABARDINE TOPCOATS
"Cravenette" proofed for all-weather wear
There are many days in the Spring when you will need this type of coat to protect you from a sudden shower or change of temperature. The fabric will give unusual service, and is especially treated to keep you dry and comfortable.
$25
THE MEN'S STORE, SECOND FLOOR

TOPCOATS
For Men Who Spurn the Commonplace
$35

Sidney West
(INCORPORATED)
14th and G Streets N. W.
EUGENE C. GOTT—PRESIDENT

FIELD OF 40 AWAITING TODAY'S GRAND NATIONAL

4 U.S.-Owned Jumpers in Classic

150,000 to Witness Historic Event at Liverpool.

Rain Soaks Course; Grakle Favorite in Fourth Attempt.

LIVERPOOL, England, March 27 (A.P.).—Two score horses peered through the cold mist over a rain-soaked Aintree course today as a world-wide crowd of 150,000 wended its way toward this historic track for the ninety-first running of the Grand National tomorrow.

The forecast of unfavorable weather augurs for heavy going in tomorrow's gruelling test—the kind of going that spelled disaster last year for the American-owned Easter Hero, which twisted a shoe in the sticky course, but finished second after leading almost to victory.

England's weather, however, is notoriously unreliable, and there's just as much chance of the sun bursting forth in the morning as there is for some 100-to-1 shot to win the world's premier steeplechase, which, as Grand National followers know, is possible.

Grakle, Sixth in 1929, Is Favorite.

Tomorrow's field is expected to number 40 unless there are a few last-minute scratches. The number is 26 less than the record number that went to the post last year. Among the starters are 4 American-owned horses, 2 of which are ranked among the favorites. They are John H. Whitney's Sir Lindsay and Victor Emmanuel's Royal Arch II.

Grakle, which finished sixth last year, was the favorite tonight for the big event. It will be his fourth attempt to win the race for his owner, Cecil R. Taylor, Liverpool. Grakle has had bad luck in other runnings of the famous steeplechase. In 1928 he suffered interference at the dangerous canal turn by Easter Hero and in 1927 was brought down by another falling horse.

Sir Lindsay is receiving the backing of the Americans though at long odds. The Whitney jumper gave a polished display of jumping in winning the National Hunt Steeplechase at Cheltenham recently. Although his rivals were of the common sort, many experts consider him more likely than most of the national contenders to stand up over the extremely difficult Aintree fences.

American Horses Boast Experience.

The four American-owned entries in the 4½-mile test over 31 fences have had considerable experience over the grand national country. Sir Lindsay finished third in 1929 in the Sefton Steeplechase, which is run over a part of the same course. The Whitney entry, a 9-year-old, will have 146 pounds in the saddle tomorrow. Stephen Sandford's Sandy Hook, which will carry 152 pounds, has placed in lesser events, while Gordon Selfridge's Ruddyman II has a record of finishing over the Sefton course. The last named has been handicapped with 142 pounds.

Nearly 150,000 tickets in the Liverpool Commercial Exchange National Sweepstake have been sold for 16 prizes aggregating £51,000 sterling ($255,000).

Lou Little to Talk On Radio Tomorrow

Lou Little, former Georgetown football coach and athletic director, now head football coach at Columbia University, will talk over the radio in New York tomorrow between 6:30 and 7 p. m. The broadcast is to be made from Station WABC in New York, which is hooked up with the Columbia system. Dick Glendon, Columbia University crew coach, will share the time with Little.

WOLVERINES PLAY TWO.

The Wolverine Nine has scheduled two practice games for Sunday to be played on the Fairlawn Field. The General Accounting Office will be met at 1 o'clock, with the Somersets to be encountered in the nightcap, starting at 3 p. m.

ST. JOHN'S PARK RESULTS.

(Associated Press.)

FIRST—Five and one-half furlongs; purse, $700; claiming; for 3-year-olds and upward, maidens.
Sure Way, 103 (Guerra).. 11.90 4.90 3.00
Radio Service, 106 (Carroll) 5.40 2.70
En Route, 110 (Bryant) 2.50
Oleman River, Abigail, Royal Bells, Alma Clarence, Huon Time, Billy Chilton, Aryan, Royal Hawk, Beverage also ran. Time, 1:09.

SECOND—Five and one-half furlongs; purse, $700; claiming; for 3-year-olds and upward.
Col. Fallon 113 (Bryant).. 14.20 7.50 3.40
Paul Revere, 116 (Moore) 6.60 3.70
Sandy Hatch, 112 (Carroll) 2.80
Lord Britain, Brave Knight, Royal Casta, Susie Pal, Peter Fiz, Vitalize, Regular Broom, Gotta Go Now, Donetta also ran. Time, 1:09 1-5.

THIRD—One and one-sixteenth miles; purse, $700; claiming; for 3-year-olds and upward.
Deronda, 113 (Passero).... 3.80 3.20 2.50
Wrackeen, 107 (Fermin)... 6.30 3.90
Fair Justice 102 (Carroll).. 4.20
Beaumont, Mayor Walker, Waponoca, The Runt, Prig, Clearing, Chittagong, Golden Tinted, Warfield also ran. Time, 1:50 1-5.

FOURTH—Five furlongs; purse, $800; the Merchants Handicap; for 3-year-olds.
Guilder, 109 (Hicks)... 4.30 4.00 3.10
Rodrack, 100 (Marinelli)... 3.30 2.60
Purple Robe, 99 (Rose)..... 3.50
Betty Ann, Megazza, Title Oak also ran. Time 1:01 4-5. (New track record).

FIFTH—One mile and 70 yards; purse, $700; claiming; the Florida East Coast; for 3-year-olds.
Lady Clearance, 98 (Passero) 7.90 3.50 3.40
Lord Concord, 113 (Fermin). 4.00 3.30
Spantaft, 109 (Smith)...... 2.50
Birdie Wrack, Alamae, Pessimistic also ran. Time, 1:46 3-5.

SIXTH—Mile and seventy yards; purse, $700; claiming; for 4-year-olds and upward.
Laurie, 108 (J. Marinelli) 12.20, 7.60, 5.30
Spurrier, 110 (S. Hicks)...... 4.70, 3.80
Clarifier, 108 (J. Sherry)...... 7.60
Aviator, Corinne Star, Gaineswood, Honey Fish, Fair Catch, Determan, Fortunate Mann also ran. Time, 1:47.

SEVENTH—One and one-sixteenth miles; purse, $700; claiming; for 4-year-olds and upward.
Paternal, 112 (F. Dainty) 4.00, 3.00, 2.70
Gunther, 107 (J. Marinelli)..... 8.00, 5.50
Fire Under, 113 (J. Passero)..... 2.90
Seventeen Sixty, Princely, Try Again, Color Sergeant, Dixie Beauty, Lanoil, Trojis also ran. Time, 1:50 2-5.

LOANS HORNING
Diamonds—Watches—Jewelry
South End of Highway Bridge
On the Road to Alexandria
Rate of Interest 2% and 3%

JEFFERSON PARK, LA., CHART, MARCH 27, 1930.

(Associated Press.)

WEATHER, CLEAR. TRACK, FAST.

FIRST RACE—Three and one-half furlongs. Purse, $800. For maiden 2-year-olds. Start good. Won driving; place, same. Went to post at 2:15. Off at 2:17½. Winner, Jones Stock Farm's blk. f. (2), by Cloister—Marjorie McKay. Trained by B. A. Jones. Value to winner, $625; second, $100; third, $50; fourth, $25. Time, 0:24, 0:43.

Horses	Wgt.	Post	Start	Stretch	Finish	Jockeys	Straight
PEGGY J.	115	7	2	2^1	1½	Thomas	$2.35
AFROST	118	3	1	1^3	2¼	Cavens	40.30
ZINN	118	12	6	5^2	3^h	Fronk	2.60
SORRY	115	10	7	$4^{1½}$	4^h	Geving	3.70
CROONING	115	4	5	6^2	5^1	L. Jones	42.05
LITTLE PAN	115	9	9	7½	6^2	Deperini	3.95
LITTLE LOVE	115	6	12	8^1	7^1	Moore	64.90
SONNY FRONK	118	11	11	10^1	8^3	Martin	26.70
BRIGHT OUTLOOK	118	8	3	9½	9¼	Kellum	110.20
ALLEGRETTO	118	1	8	$3^{1¼}$	10^1	Dell	28.05
PEACE JOHNNY	118	2	4	11^2	11^3	Townrow	42.60
NEHIGH	115	5	10	12	12	Quackenbush	72.20

Two-dollar mutuels paid—PEGGY J., $6.70, $3.80, $2.80; AFROST, $27.20, $7.80; ZINN, $3.10.

PEGGY J. was kept close to the pace, took lead in last sixteenth to win going away. AFROST broke running showed good speed, but weakened. ZINN, on the extreme outside, closed a big gap. SORRY finished with a rush. ALLEGRETTO quit badly.

SECOND RACE—Five and one-half furlongs. Purse, $800; claiming. For 3-year-olds and upward. Start good. Won easily; place, driving. Went to post at 2:43. Off at 2:43½. Winner, Valley Lake Stable's b. g. (6), by On Watch—Patsy Lee. Trained by J. B. Partridge. Value to winner, $625; second, $100; third, $50; fourth, $25. Time, 0:23 4-5, 0:48 4-5, 1:08 1-5.

Horses	Wgt.	Post	St.	¼	½	Str.	Fin.	Jockeys	Straight
WATCH ON	111	4	3	1½	1½	1^1	1^2	Rideout	$2.00
FLORA LEVY	111	1	2	2^3	2^2	$2^{1½}$	2^h	Whittaker	3.20
CHARMING LADY	109½	11	5	4^2	4^3	4^2	3^1	Dell	3.45
CHANCE	106	3	1	3½	3^5	3^1	4^2	McCormack	9.05
FLORENCE DOLAN	113	6	6	6^1	5^3	5^3	5^5	O'Malley	12.40
MISS PARADISE	111	9	11	9^1	6^4	6½	6½	Townrow	41.70
WEE GENTLEMAN	111	8	10	10^3	10^2	9^1	7½	Quackenbush	17.10
GOLDEN BROWN	111	7	9	7½	8½	8^3	8^4	M. Meyers	103.90
MADDENSTOWN	116	10	8	11	11	11	9^4	Eames	62.50
PATINA	112	2	7	$8^{1½}$	9½	10^1	10^6	Geving	14.15
MACBETH	116	5	4	5^h	7½	7½	11	Louman	66.70

Two-dollar mutuels paid—WATCH ON, $6.00, $4.20, $3.60; FLORA LEVY, $4.20, $3.60; CHARMING LADY, $3.10.

WATCH ON, away fast, raced FLORA LEVY into defeat, then drew away to win nicely in hand. CHARMING LADY, on the outside, finished with a rush. CHANCE had plenty of speed and ran a good race.

THIRD RACE—Six furlongs. Purse, $800; claiming. For 3-year-olds and upward. Start good. Won easily; place, same. Went to post at 3:10. Off at 3:10. Winner, Nugent Bros.' br. g. (3), by Seth—Maud Bacon. Trained by C. Nugent. Value to winner, $625; second, $100; third, $50; fourth, $25. Time, 0.23 4-5, 0:47 3-5, 1:13 4-5.

Horses	Wgt.	Post	St.	¼	½	Str.	Fin.	Jockeys	Straight
THOMAS SETH	105	4	5	4^h	6^1	3½	$1^{1½}$	Frye	$8.30
BLACK FLYER	113	3	4	2^1	2^1	1½	2^1	Creese	10.05
LITTLE GYP	108	9	1	1½	1^h	2½	3^1	M. Meyers	5.90
PORTSUR	105	5	8	5^1	3^2	5^1	4^2	Quackenbush	2.80
PATSY JANE	107	6	3	6^2	5^3	6^3	5^3	Swigert	2.95
LA GOLONDRINA	101	7	2	$3^{1½}$	4^1	4^1	6^h	Land	6.00
CZARIST	106¼	8	9	7^2	9	8^3	7^4	Dell	27.30
STUPENDOUS	108	2	6	8^h	7^2	7^1	8^4	Horn	16.40
FLY'G AMBASS'DOR	109	1	7	9	8^4	9	9	Garrity	42.75

Two-dollar mutuels paid—THOMAS SETH, $14.60, $6.00, $3.90; BLACK FLYER, $6.00, $4.10; LITTLE GYP, $3.70.

THOMAS SETH broke fast, but was pinched back, came again in the stretch to win going away. BLACK FLYER was used up racing LITTLE GYP into submission. LITTLE GYP had plenty of speed, but weakened in last sixteenth.

FOURTH RACE—Six furlongs. Purse, $800. The Fontainbleau. For 4-year-olds and upward. Start good. Won driving; place, same. Went to post at 3:36. Off at 3:37. Winner, F. Seremba's br. c. (4), by War Fame—Instigator. Trained by owner. Value to winner, $625; second, $100; third, $50; fourth, $25. Time, 0:23 2-5, 0:47 4-5, 1:14.

Horses	Wgt.	Post	St.	¼	½	Str.	Fin.	Jockeys	Straight
WAR INSTIGATOR	115	6	6	4^1	3½	3^2	1½	Quackenbush	$10.50
COOTS	112	3	1	2^2	2^1	1^h	2^1	Thomas	.95
VIRADO	112	5	5	5^h	6^1	4^1	3^2	Martin	5.45
GOLD MINT	110	1	3	6	5^3	5^3	4^3	Hanford	3.95
OLD DUTCH	112	4	4	1½	1^2	2½	5^4	Townrow	6.00
SAWDUST	103	2	2	3½	4^1	6	6	M. Meyers	27.15

Two-dollar mutuels paid—WAR INSTIGATOR, $23.00, $4.60, $3.60; COOTS, $3.70, $2.80; VIRADO, $3.10.

WAR INSTIGATOR, showing startling improvement over recent race, was kept close to early pace, came with a rush in stretch and won going away. COOTS was rated off early pace and made a game effort. VIRADO was unable to keep up in early part, but finished very fast. GOLD MINT was running strong at end.

FIFTH RACE—Mile and seventy yards. Purse, $800; claiming. For 3-year-olds and upward. Start good. Won driving; place, same. Went to post at 4:06. Off at 4:06½. Winner, O. Viau's blk. f. (4), by Pataud—Mesquite. Trained by owner. Value to winner, $625; second, $100; third, $50; fourth, $25. Time, 0:25, 0:50, 1:15 1-5, 1:41 1-5, 1:46 3-5.

Horses	Wgt.	Post	St.	¼	½	¾	Str.	Fin.	Jockeys	Straight
BLACK ALICE	105	5	8	3^h	4^h	5^1	2¼	1^h	Quackenbush	$15.95
BOGAN	101	8	4	2¼	1^h	1^h	1½	2¼	Land	11.15
FAIR ARGUMENT	109	11	11	10^5	10^{10}	9^5	5^2	3^2	Hanford	4.45
TURF KING	113	10	7	9^h	6^h	4^1	3¼	4^2	Morris	2.20
BUMPSIE RAY	109	6	10	7^h	$9^{1¼}$	8^h	6^1	5^4	Frye	16.80
WOODGAIN	109	9	5	5^3	$3^{1¼}$	2¼	4^1	6^1	Dell	4.55
WARBLER	97	3	9	8^h	5^h	7^h	$7^{1¼}$	7¼	Hanauer	27.50
BUNTHORNE	105	4	2	4^h	$8^{1½}$	6^1	8^1	8^1	Swigert	23.30
FAIR POLLY	96	2	3	1½	2^1	3^h	9^4	9^4	M. Meyers	5.05
MADAM EMELIE	107	7	6	6^1	7¼	10^{10}	10^{10}	10^{10}	Thomas	67.30
CHICK UP	105	1	1	11	11	11	11	11	Garrity	26.85

Two-dollar mutuels paid—BLACK ALICE, $33.90, $11.80, $6.10; BOGAN, $11.30, $7.40; FAIR ARGUMENT, $4.80.

BLACK ALICE, under good handling, moved up very fast in stretch and just lasted to win. BOGAN had plenty of speed, came wide in stretch and held on well. FAIR ARGUMENT, on the outside, closed a big gap. TURF KING was poorly ridden.

SIXTH RACE—One and one-sixteenth miles. Purse, $800; claiming. For 3-year-olds and upward. Start good. Won driving; place, same. Went to post at 4:37. Off at 4:38½. Winner, M. Guciardo's ch. f. (4), by Audacious—Princess Polly. Trained by R. Gueirda. Value to winner, $625; second, $100; third, $50; fourth, $25. Time, 0:25, 0:49 4-5, 1:15 4-5, 1:42 3-5, 1:50.

Horses	Wgt.	Post	St.	¼	½	¾	Str.	Fin.	Jockeys	Straight
SAUCY POLLY	107	7	3	5^h	4^1	2^1	1^2	1½	O'Malley	$2.30
SHASTA BALLY	107	1	6	8^5	6^h	7½	4^3	2¼	Frye	7.60
LUNACY	91	8	10	9^3	7^1	5^1	3^1	3^2	Hanauer	28.60
SPORTING VEIN	112	4	5	3^2	2½	1¼	$2^{1½}$	4^1	Dyer	3.90
WAR BOY	107	6	4	4^2	$5^{1¼}$	4^1	6^1	5^4	McCormack	117.80
FIRST PICK	112	10	8	7^h	9^{10}	9^1	7^1	6½	Pauley	42.70
DELEGATE	107	3	2	1^1	1^h	3^1	5^1	7^4	M. Meyers	16.10
WATSON	112	5	1	2^h	3¼	8¼	8¼	8^4	Madden	26.75
WIND FLOWER	105	11	7	6^1	8^2	6¼	9^1	9^1	Quackenbush	4.20
FAUSTO	108¼	2	11	11	11	11	11	10^1	Deperini	29.50
MATT M'GOEY	112	9	9	10^5	10^1	10^{10}	10^2	11	Creese	5.40

Two-dollar mutuels paid—SAUCY POLLY, $6.60, $4.00, $3.30; SHASTA BALLY, $7.10, $3.90; LUNACY, $11.10.

SAUCY POLLY, away well, was nicely rated, took lead in stretch and held on gamely. SHASTA BALLY closed with a rush, but swerved badly in stretch interfering with LUNACY. The latter closed with a rush, but was in close quarters right at end.

SEVENTH RACE—One and one-sixteenth miles. Purse, $800; claiming; for 3-year-olds and upward. Start good. Won driving; place, same. Went to post at 5:06. Off at 5:06. Winner, Mrs. D. L. Keiffer's ch. g. (5), by Bunting—Stella's Shadow. Trained by D. L. Keiffer. Value to winner, $625; second, $100; third, $50; fourth, $25. Time, 0:25, 0:50 1-5, 1:15 3-5, 1:42 2-5, 1:49.

Horses	Wgt.	Post	St.	¼	½	¾	Str.	Fin.	Jockeys	Straight
CORRAL BOSS	107	12	3	2^3	2^3	1½	1^h	1½	Frye	$11.20
PEEP O.	108¼	11	4	4^h	6½	$6^{1½}$	3½	2^3	Deperini	5.90
EVERGREEN QUEEN	102	8	6	5½	4^1	4^2	4½	3^h	M. Meyers	6.95
ADIEU	107	9	5	6^2	3^h	3^h	2½	4^h	Dyer	4.75
EDWARD GRAY	112	6	2	1^h	1^h	2^1	6^1	5^3	Garrity	7.40
WAMPEE	107	10	12	8^h	7½	5½	5^2	6^1	Hanford	72.20
VENDEUSE	105	3	10	10^5	8^4	7^1	7½	7^1	Quackenbush	3.45
COL.'S DAUGHTER	107	1	7	7^h	9^2	9^1	8^1	8^1	Swigert	62.75
MARY B.	107	2	11	11^3	11^2	10^1	9^3	9^3	O'Malley	11.15
LUCKY JUDGE	107	7	8	$9^{1½}$	5^h	8½	10^2	10^{10}	Mills	7.60
NORSEMAN	112	4	9	12	12	12	11^{10}	11^1	Horn	82.60
FAR AWAY	109¼	5	1	3^h	10^3	11^3	12	12	Dell	27.35

Two-dollar mutuels paid—CORRAL BOSS, $24.40, $9.60, $5.70; PEEP O., $6.90, $4.20; EVERGREEN, $4.20.

CORRAL BOSS, away fast, raced EDWARD GRAY into submission and held on gamely. PEEP O., on the outside all the way, ran a good race.

AGUA CALIENTE ENTRIES.

(Associated Press.)

FIRST RACE—Seven furlongs; purse, $600; claiming; for 3-year-olds and upward.

1 *Inez K........100	10 *Heroakelna ..110
2 *Ch.'s Brunette.100	11 *Graceful 110
3 *Rhapsody Ann.110	12 *Starless 110
4 *Lady Fad.....113	13 *Mme. Valeria.110
5 *Clem Lewis...110	14 Miss Reno.....115
6 *Lila Stirmell..109	15 *Natara 100
7 *Daphne Bell...110	16 *Grand Polly..110
8 *Miss Lester...110	17 Shas. Whoopee.114
9 *Honey Thistle.116	18 Monnie Gold...115

SECOND RACE—One mile; purse, $600; claiming; for 3-year-olds.

1 *Red Plume....106	10 *The One......106
2 *Patsy Lewis...104	11 *Ludenist 106
3 *C.'s Westerner.102	12 Kansas Hope..107
4 Little Wood....107	13 *Glen Carse...102
5 *Golden Glory..100	14 *Payson's Pick.102
6 Carrillo 107	15 *Bee Jay......102
7 *Plunging Sun.115	16 Pat. McKeon...105
8 *Flywood 102	17 *Torridon 102
9 *Calli G.......104	18 Sunny Corn...105

THIRD RACE—Four furlongs; purse, $800; claiming; for 2-year-olds.

1 *Kitty Hills....105	10 *Shas. Melody.110
2 Freda Wisp.....110	11 *Crossed Wires.105
3 *Ch.'s Coquette.105	12 *Mary Ream...105
4 *Miss Joan....105	13 *Shasta Dipper.113
5 Dolly Molter...110	14 *Sunny Kean...105
6 *Aphasia 114	15 *May Binder...110
7 *Donna Vivian.105	16 *Susan J......105
8 *Shotzie 105	17 Cerasus Lady..110
9 Shasta Cloud...110	

FOURTH RACE—Five and one-half furlongs; purse, $800; claiming; for 4-year-olds and upward.

1 Pirate Gold....107	10 *Perrichon 105
2 Martinas 107	11 *Crispie Seth..100
3 Rock Thorn....107	12 *Woodface 100
4 *Saddle Skirts..106	13 *Ter. O'Malley.103
5 *Willamette ...102	14 *Bay Lad......102
6 *Ferona Seth..100	15 *Aalvil 102
7 *Thrace 102	16 Levulose 105
8 Glint o' Gold..105	17 *Busy Seth....102
9 *Kentle 103	18 *B.B.Thompson.102

FIFTH RACE—Six furlongs; purse, $800; claiming; for 3-year-olds and upward.

1 *Starference ...106	9 †Platareal 115
2 *Simony 113	10 *Brown Bank..105
3 Home James...118	11 Brud 105
4 Deep River....115	12 *Morsun 119
5 *Sir Raoul.....113	13 *Baptiste 105
6 *Glad Effort...110	14 *Ad Remmcon.103
7 *Celyane 90	15 *Eth. Sherlock.105
8 *Ch.'s Warrior.100	16 *†Shasta Pear.108

†White Hill entry.

SIXTH RACE—One mile; purse, $1,200; the Brisbone handicap; for 3-year-olds and upward.

1 *Battle Ax.....109	5 Jim Dandy.....97
2 Good and Hot..103	6 †Andromeda ...112
3 Brown Wisdom.130	7 Seth's Hope...112
4 Dr. Wilson.....110	

†Creech entry.

SEVENTH RACE—One and one-sixteenth miles; purse, $800; claiming; for 3-year-olds and upward.

1 *Dolly Bay.....105	7 *Heroakel 105
2 *Olive Dexter...105	8 Hootinany 105
3 Hopeless 112	9 Portola 112
4 *Provo 103	10 Nationwide ...102
5 *Mint Toddy...107	11 *Field Marshal.110
6 Sweeping Ray..112	12 *Ray 107

EIGHTH RACE—One and one-sixteenth miles; purse, $800; claiming; for 3-year-olds and upward.

1 *Ida Fitzpatr'k. 95	8 *P. Hirtenstein.110
2 Kamuela 115	9 *Plain Pete....110
3 *Argue 97	10 *Anna Dan.....95
4 *Patuxant 113	11 Ritter 110
5 *Brownie Smile.107	12 *Mon.'s Worth.107
6 *Senora 101	13 *Raym'd Dale.107
7 *Boy Friend....107	

*Apprentice allowance claimed.

ST. JOHN'S PARK ENTRIES.

(Associated Press.)

FIRST RACE—Four and one-half furlongs; purse, $700; claiming; for 2-year-olds.

1 Zella K........102	7 *Aga Carron...100
2 Play Em.......117	8 Miss Hollis....102
3 Mayes Lutz....102	9 Red Likker....105
4 Dee John......120	10 Rest Easy.....102
5 Get Goin......114	11 *Fast Ormont..100
6 Dea 111	12 *Gen. Keeps...100
Also eligible—	
13 Bounder 105	14 Easter Rose....117

SECOND RACE—Six furlongs; purse, $700; claiming; for 3-year-olds and upward.

1 Frank Lake....112	7 Nihil 119
2 Fire Girl.......98	8 *Sir D. O'Neil.107
3 Runanelf 114	9 *Joan Shirley..109
4 *Doc K........107	10 Heatherwine ..112
5 Amir 119	11 Sal Mahdi.....112
6 *Sinon 107	12 Mulligan's Son.112
Also eligible—	
13 *Sun Lad.....110	16 *Blazoner 107
14 Vitalize 114	17 Gnome II......119
15 *Angry Mood..102	

THIRD RACE—Six furlongs; purse, $700; claiming; for 3-year-olds and upward.

1 *Donnaco 98	7 *Acquire 105
2 *Jibe 114	8 Dunlinetta 101
3 S. and Stripes.119	9 Pipestem 114
4 Webster 119	10 *Handiworker.. 98
5 Serious 107	11 *Nayarit 107
6 Be East.......98	12 *Vladimir 98
Also eligible—	
13 Ruthie 105	15 *Oleman River.101
14 *Black Wrack.107	16 Royal Bells....101

FOURTH RACE—Six furlongs; purse, $800; the Knights of Columbus claiming handicap; for 3-year-olds and upward.

1 Brave Knight.. 84	5 Nichelson 110
1 †Cleora 107	6 Pagan Laddie..116
3 †Estin 116	7 Guilder 102
4 Tommy Lad....112	8 Apt 94

†Harned Stable entry.

FIFTH RACE—One mile and 70 yards; purse, $700; the Home Stretch; claiming; for 3-year-olds and upward.

1 R. C. Princess..103	4 Angelena 108
2 Your Play.....103	5 Vacation 112
3 J. A. Weil......108	6 Vimont 103

SIXTH RACE—Five and one-half furlongs; purse, $700; claiming; for 3-year-olds and upward.

1 *Mordrom 109	7 Johnny C'pbell.121
2 *Moreover 98	8 Saratoga 117
3 *Calamity 98	9 *Breakaway ... 98
4 *My Girl.......111	10 *Reighburn ...112
5 Pebble's Last..121	11 *Theo Fay.....112
6 Jeff O'Neil.....112	12 War Nymph....116
Also eligible—	
13 Dowager 116	16 Fair Dawn.....103
14 *Wingo 103	17 *Tin Hat.......116
15 *Capt. Gilbert.103	18 *Nine Dollars..116

SEVENTH RACE—One mile and 70 yards; purse, $700; the Running Horse claiming; for 3-year-olds.

1 Nelson 118	6 Chicago Lad...111
2 *Dashaway 108	7 *Miss Scotia...101
3 Disapproved ...114	8 Talky 118
4 Alamae 113	9 *Huesman 109
5 Lakeland 114	10 *Dim Ray.....106

*Apprentice allowance claimed.
Weather, clear; track, fast.

The Post's Consensus of Choices at Jefferson Park

	1st Race	2d Race	3d Race	4th Race	5th Race	6th Race	7th Race
Louisville Times Associated Press	Don Tinky King Halma One Cent	Ball Gee Honeyco Milano	Stage Struck Seabright Mysterious	Eil Weir Justina Whileaway	Michigan Boy Brother Rank By Product	Coy Jim Bell Ragabald	Turkey's Neck Dare Devil Best Balance
Trackman Racing Form	Bright Flag King Halma Don Tinky	My Dan Genghis Khan Thelma L.	Stage Struck Thistle Arious La Paloma	Whileaway Black Cloud Eil Weir	Michigan Boy Brother Rank By Product	Zeta Thistle Jean Coy	Flossy Hare McFogle Dare Devil
N. Y. Handicap Racing Form	King Halma One Cent Top Cloud	Genghis Khan My Dan Thelma L.	Stage Struck Blackberry Tom Byrne	Whileaway Eil Weir Black Cloud	Brother Rank Michigan Boy Bad News Bob	Zeta Coy Sweepstakes	Flossy Hare Dare Devil Sunset
Davenport Racing Form	One Cent King Halma Bright Flag	Genghis Khan My Dan Thelma L	Stage Struck La Paloma Blackberry	Whileaway Black Cloud Justina	Michigan Boy Bad News Bob Brother Rank	Coy Zeta Endor	Flossy Hare McFogle Turkey's Neck
Sweep Racing Form	One Cent Don Tinky Bright Flag	Genghis Khan Thelma L Clear Moon	Seabright Donnatina Stage Struck	Whileaway Black Cloud Justina	Brother Rank Bad News Bob Michigan Boy	Ragabald Coy Zeta	Flossy Hare Turkey's Neck Dare Devil
Walsh Running Horse	Don Tinky Bright Flag King Halma	Genghis Khan Ball Gee Clear Moon	Blackberry Stage Struck Seabright	Black Cloud Whileaway Justina	Michigan Boy Brother Rank Judge Dixon	Ragabald Zeta Coy	Turkey's Neck Flossy Hare Dare Devil
Purchase Running Horse	King Halma One Cent Don Tinky	Genghis Khan Thelma L. My Dan	Stage Struck Tom Byrne Blackberry	Whileaway Black Cloud Eil Weir	Michigan Boy Brother Rank Bad News Bob	Coy Ragabald Zeta	Reform Flossy Hare Turkey's Neck
Consensus	King Halma One Cent Don Tinky	Genghis Khan My Dan Thelma L.	Stage Struck Seabright Blackberry	Whileaway Black Cloud Eil Weir	Michigan Boy Brother Rank Bad News Bob	Coy Zeta Ragabald	Flossy Hare Turkey's Neck Dare Devil

HOME DEBUT TODAY FOR G. U. NINE

Veteran Team Meets Franklin-Marshall on Barracks Field.

COLLEGE baseball makes its local 1930 debut this afternoon when Georgetown and Franklin-Marshall, of Lancaster, Pa., clash on Washington Barracks Field, starting at 3 o'clock. As the field is a part of a Government reservation, no charge will be made for admission.

Nothing is known here of the strength of Franklin-Marshall except that it is coached by an able diamond mentor, Jimmy Sheckard, former professional star. Georgetown, however, already has demonstrated power in three games played last week in North Carolina. The Hoyas won two of those contests and lost the other by a margin of one run in ten innings.

Georgetown will place on the field virtually the same team that represented it last spring. It is better fortified in pitching and catching than last year and has an abundance of reserve material, something it lacked in 1929.

Two Capital Youths In Line-Up.

Bill Rapp, a Washingtonian and son of the well-known Cleveland scout, will probably occupy right field for the Hoyas, while Walter Morris who, with Rapp, attended St. John's College here before entering the Hilltop, will hold forth at third base.

Tomorrow afternoon Georgetown will entertain the Dartmouth Nine at the same place.

Georgetown and G. W. To Meet in Tennis

The probable highlight of the local college tennis season is in the making with Georgetown and George Washington having agreed to meet each other sometime in May. The exact date will be selected soon and the Columbia Country Club courts probably will be the scene of the match.

Georgetown with Gregory Mangin, tenth ranking national netman; Freddy Mesmer and Dooly Mitchell, and George Washington with Bob Considine, public parks singles champion; Larry Phillips and Allan Staubly, are shaping up as two of the strongest collegiate tennis teams in this section of the country.

Swavely Prep Added To Gonzaga Grid List

A game with Swavely Prep to be played at Manassas, Va., on November 7, has just been added to Gonzaga High School's 1930 grid schedule, completing a list of nine games. It will be the first of a home-and-home series, the 1931 game to be played at the Purple's new stadium on Benning road. Gonzaga's complete schedule lists: Business, Central, Western, Eastern, LeSalle, Catholic University Freshmen, St. John's and Georgetown Prep.

Coach Orrell Mitchell announced last night that the baseball candidates would be called out for the first time today, having allowed his athletes a rest after the basket ball season. With Capt. Freddy Brew at first base, the veterans Pyne and Rice, catchers; Dunn and A. Farrell, pitchers, and Bussink, McVean and Dunan outfielders, are expected to cinch berths, while Mills and Fitzgerald, freshmen, loom up as likely candidates for the infield.

JEFFERSON PARK ENTRIES.

(Associated Press.)

FIRST RACE—Six furlongs; purse, $800; claiming; for 3-year-olds and upward.

1 Lady O'Neil....110	7 Don Tinky.....110
2 Lady Assagai...110	8 *Reflector 113
3 *M. McDonough.110	9 Oseda 110
4 *Merry Pal.....110	10 Gay Lothario..115
5 Davinci 118	11 *Lathrop 110
6 *One Cent.....110	12 Top Cloud.....115
Also eligible—	
13 Rob Don......110	16 *Buchon 110
14 Bright Flag...110	17 *Bull Run.....110
15 *Beaver Boy..102	18 *King Halma..113

SECOND RACE—Six furlongs; purse, $800; claiming; for 3-year-olds and upward.

1 Genghis Khan..118	7 *Clear Moon...100
2 Little Kid......115	8 Rock Abbey....115
3 Milano 105	9 Shan. McCarty.115
4 *Mack's Baby..108	10 *Honeyco 108
5 Curdle 110	11 *Tom Kanty...110
6 My Dan.......118	12 Maurice 115
Also eligible—	
13 Panama 110	16 *Thelma L....100
14 Western Light.105	17 Bowler 115
15 *Ball Gee.....110	18 *Jeb 113

THIRD RACE—One and one-quarter miles; purse, $800; claiming; for 3-year-olds and upward.

1 *Tom Byrne....105	7 Thistle Arious.110
2 *Mas. Samover. 97	8 *Stage Struck..107
3 The Coach.....106	9 *Seabright 107
4 *Yargee 109	10 *Evening Sky.. 96
5 *True Boy.....107	11 *La Paloma...107
6 *Donnatina ...100	12 *Mysterious ... 96
Also eligible—	
13 Blackberry ...107	

FOURTH RACE—Six furlongs; purse, $800; the Panama Limited; for 3-year-olds.

1 Whileaway 108	5 Vicksburg 106
2 Justina 103	6 Eil Weir.......108
3 †Clemence 103	7 †Creole Girl.... 99
4 Black Cloud....110	

†R. Nicholas entry.

FIFTH RACE—One and one-eighth miles; purse, $10,000 added; the Louisana Derby; for 3-year-olds.

1 Cabildo 114	7 Judge Dixon...114
2 Reveille Boy....117	8 By Product....112
3 Eil Weir.......114	9 Gen. Jackson..114
4 †Bad News Bob.117	10 Col. Bell......114
5 †Brother Rank.117	11 Dabster 114
6 Michigan Boy..117	

†H. C. Hatch entry.

SIXTH RACE—One mile and 70 yards; purse, $800; claiming; for 3-year-olds and upward.

1 Asgo 106	7 *Shasta Lady.. 95
2 *Coy 105	8 *Jim Bell......105
3 K. Me Gnome..110	9 *Zeta 99
4 Efeldee 105	10 Little Spied... 94
5 *Ragabald 100	11 *Thistle Jean.. 89
6 Faddy 110	12 *Marabou 109
Also eligible—	
13 Kilby 105	16 *The Major....105
14 *Garrison 100	17 Endor 114
15 *Wentz 100	18 *Sweepstakes..105

SEVENTH RACE—One mile and 70 yards; purse, $800; claiming; for 3-year-olds and upward.

1 *Reform 105	7 John J., jr....110
2 *Merida 100	8 Mac Fogle.....110
3 *Frances Rock.102	9 *Valiant 105
4 *Mat Mahoney. 99	10 Doc 110
5 *Flossy Hare.. 95	11 *Thistle Marty. 92
6 *Dare Devil...107	12 Sunset 110
Also eligible—	
13 Leah Jane....101	16 *Bon Fils......105
14 *J. Johnson, jr.105	17 Best Balance...101
15 Turkey's Neck.105	18 Dry Chief.....105

EIGHTH RACE—One and one-sixteenth miles; purse, $800; claiming; for 3-year-olds and upward.

1 *Rapida 101	7 *Elfrieda G....101
2 *Col. Campus..106	8 *Marcel. Agnes.101
3 *Indian Guide..106	9 *Bogan 101
4 Hec 111	10 Semper Felix..111
5 Curtain Call... 95	11 *Dolly Seth....101
6 Flag Lieut.....111	12 Chorister 103
Also eligible—	
13 *G. of Honor.106	16 *Grandma G..101
14 *Infanta 101	17 Col. Seth.....114
15 Lord Marmion.106	18 *Finland 106

*Apprentice allowance claimed.

BETHESDA NINE STARTS.

The Bethesda A. C. Nine will meet the Calhouns Sunday in a practice game on the Calhoun diamond at Chevy Chase. The Bethesda Team is seeking a shortstop and left-handed hurler of junior caliber. Candidates are requested to report to Manager Horace Gingell.

Bridge —By H. W. Webster

M'LARNIN 9-5 CHOICE OVER NEGRO

Bout With Thompson Tonight at Garden Is Sell Out.

NEW YORK, March 27 (A.P.).—McLarnin, smiling Irish kid with a clout that is deadly in earnest, and Black Jack Thompson, no mean hitter himself, completed their chores today and rested for ten rounds of battling in Madison Square Garden tomorrow night.

While the young sockers finished work, Garden box-office men neared the limit, too. So brisk has been the demand for tickets that the 18,000 seats around the famous battle pit probably will be sold by tomorrow noon. A gate of about $50,000 is in prospect.

Negro Makes Debut In New York.

Although Thompson has never fought before in New York, where McLarnin has registered several of his finest triumphs, the San Francisco Negro is only a 5-to-9 underdog in the betting odds. Thompson's best victory was a two-round knockout of Joe Dundee in an overweight scrimmage before Dundee lost his welterweight crown.

Both boys finished training today well within the 147-pound weight limit. Since McLarnin lost a lightweight title bid to Sammy Mandell two years ago, he has won steadily as a welterweight in New York bouts. His last victory was a quick knockout of Ruby Goldstein, the Ghetto Jewel, in the Garden.

SEEK WASHINGTON GAME.

The Colonial Seniors, of Alexandria, are after games with Washington teams. Call Alexandria 2311, between 6 and 7:30 p. m.

RACING SELECTIONS

ST. JOHNS PARK.

1—Play Em, Get Goin, Dea.
2—Amir, Angry Mood, Runanelf.
3—Ruthie, Pipestem, Webster.
4—Nichelson, Estin, Brave Knight.
5—Vacation, Your Play, J. A. Weil.
6—War Nymph, Calamity, Wingo.
7—Lakeland, Chicago Lad, Alamae.
Best—Vacation.
—Louisville Times (A.P.).

1—Play Em, Get Goin, De John.
2—Amir, Nihil, Heather Wine.
3—Stars and Stripes, Pipestem, Ruthie.
4—Pagan Laddie, Nichelson, Cleora.
5—Vacation, Angelena, Your Play.
6—Dowager, Breakaway, Pebbles Last.
7—Chicago, Disapproved, Alamae.
—N. Y. Handicap.

AGUA CALIENTE.

1—Ines K., Miss Lester, Graceful.
2—Patricia McKeon, Patsy Lewis, Sunny Corn.
3—Shasta Melody, Aspasia, Mary Ream.
4—Saddle Skirts, Perrie Hon, Thrace.
5—Deep River, Simony, Brud.
6—Battle Ax, Brown Wisdom, Jim Dandy.
7—Mint Toddy, Sweeping Ray, Portola.
8—Brownie Smile, Senora, Money's Worth.
Best—Deep River.
—Louisville Times (A.P.).

1—Rhapsody Ann, Honey Thistle, Miss Lester.
2—Red Plume, Patsy Lewis, Ludenist.
3—Crossed Wires, Maxie Binder, Shasta Cloud.
4—Levulose, Woodface, Ferrona Seth.
5—Shasta Pear, Brud, Morsun.
6—Brown Wisdom, Andromeda, Seth's Hope.
7—Hopeless, Sweeping Ray, Ray.
8—Paul Hirtenstein, Ritter, Money's Worth.
—N. Y. Handicap.

GRAYS MEET CELTICS.

The United Grays will meet the St. Mary's CVeltics tomorrow night in Armory Hall at Alexandria at 8:30 o'clock. The Woltz Photographer and Pratt Whirlwind Fives will open the program at 7:30 o'clock.

Diamonds, Watches, Jewelry
ROSSLYN LOAN CO.
End Key Bridge Rosslyn, Va.
S. F. Cooper, Mgr., formerly with H. K. Fulton. ROSSLYN CAR TO DOOR.

Rothschild's Alight Wins Liverpool Cup

Liverpool, England, March 27 (A. P.).—Anthony de Rothschild's 4-year-old brown colt, Alight, by Galloper out of Alma, today won the eighty-third running of the Liverpool Spring Cup, a handicap plate of $5,000.

Edward Esmonde's Larking, another 4-year-old brown colt, was second, and Mrs. Alastair Mackintosh's Regain, 4-year-old, French-bred bay colt, was third.

Sixteen horses ran, the winner finishing half a length ahead of Larking, three lengths separating the second and third horses. Alight started at odds of 20 to 1 against, Larking at 100 to 8, and Regain at 20 to 1.

The race was run over the cup course of one mile, two furlongs, and 170 yards.

Louisiana Derby Today, For $10,000, Draws 11

New Orleans, March 27 (A.P.).—A small field of eleven starters was listed today for the running tomorrow of the $10,000 Louisiana Derby at Jefferson Park.

Advance odds show Brother Rank and Bad News Bob, the favorites at 7 to 5. Both horses are owned by H. C. Hatch, Canadian sportsman, who bought them from E. R. Bradley. J. L. Pontius' Michigan Boy stands next at 2 to 1.

Probable starters, jockeys and probable odds follow: Brother Rank, W. Fronk, 7 to 5; Bad News Bob, R. Townrow, 7 to 5; Michigan Boy, J. Shelton, 2 to 1; By Product, F. Coltiletti, 6 to 1; Reveille Boy, J. Kellum, 10 to 1; Judge Dixon, R. Leonard, 12 to 1; Dabster, M. E. Meyers, 30 to 1; Colonel Bell, L. Geving, 30 to 1; Eil Weir, G. Land, 30 to 1; Cabildo, G. Cimerak, 40 to 1, and General Jackson, R. Finnerty, 40 to 1.

40 New Haven Players Arrive at Annapolis

Special to The Washington Post.

Annapolis, Md., March 27.—A squad of 40 baseball players of the New Haven (Conn.) Club, of the Eastern League, headed by Playing Manager Martin, arrived in Annapolis tonight and will spend three weeks in training at the Annapolis baseball club's park. During their stay, the New Englanders will engage in one or more practice games against the Naval Academy nine.

The New Englanders were met upon their arrival in Baltimore by a committee of local business men who brought them to Annapolis in automobiles.

Whitestone Five Bows To Knights in Overtime

Special to The Washington Post.

Alexandria, Va., March 27.—In an extra period game, the Knight Store Five nosed out the Whitestone Quintet, 32 to 21, in Armory Hall here tonight. Field goals by Travers and Cabell in the closing minutes brought the victory to the Knight Store Team.

The score at the end of the regulation game was 28-28. Thomas, of the losers, annexed scoring honors for the night with 13 points.

Whitestone.	G	FG	P
Entwistle.lf..	2	1	5
Munford.rf..	2	0	4
Sinclair.c....	0	1	1
Lucas.lg.....	4	0	8
Thomas.rg...	6	1	13
Totals.....	14	3	31

Knights.	G	FG	P
Cronin.lf.....	2	1	5
Brenner.rf.....	4	0	8
Cabell.c......	5	2	12
Travers.lg.....	2	1	5
West.rg.......	1	0	2
Pierpoint.rg..	0	0	0
Totals.....	14	4	32

Man Tripped by Air Tub Suffers Injury to Back

B. J. Lynch, 56 years old, a District building inspector, of 501 Nicholson street northwest, suffered shock and a wrenched back at noon yesterday while inspecting a concrete mixing operation on Nichols avenue near Chicago street southeast, when his feet became entangled in an air hose and he was thrown to the ground by the sudden induction of air and buckling of the tube.

He was taken in a passing automobile to Providence Hospital and later removed to his home.

WANT SUNDAY GAME.

The Colonial Unlimited Nine wants a practice game for 9 o'clock Sunday morning. Teams interested should call Georgia 3498.

MISS ORCUTT WINNER OF TOURNEY

Beats Miss Collett by Three Strokes at Southern Pines.

SOUTHERN PINES, N. C., March 27 (A.P.).—Miss Maureen Orcutt, of Haworth, N. J., metropolitan champion, won the second annual mid-South golf championship for women here today over a field of golfers which included the national champion, Miss Glenna Collett, and several members of the American team which will sail for Europe soon.

Miss Orcutt made the title safe by her sterling play on the first two rounds of the 54-hole tourney when she scored a 78 the first day and a brilliant 76 the second day. She had an 87 today.

The metropolitan champion's total of 241 led Miss Collett by three strokes after the national champion turned the course in her final round today in 80 strokes to close the gap of 10 which separated her and the leader before today's play started. Miss Collett showed a total of 244 for the 54 holes.

Mrs. O. S. Hill Is Third.

Mrs. O. S. Hill, veteran Kansas City golfer, who was runner-up to Miss Orcutt at the end of 54 holes, made a game struggle to head the metropolitan champion, but two disastrous holes put her out of the running. She turned in an 85 today for a total of 245 and third place in the tournament.

In fourth place came Miss Louise Fordyce, of Youngstown, Ohio, many times champion of her home State, with an aggregate of 248, made possible by a final round of 82.

TEXACO MIDGETS PLAY.

The Texaco Midgets will open their diamond season Sunday against the St. Joe's Midget Nine on Monument Lot No. 7 at 1 p. m. All players are to report to Manager Ray Robertson at 11:30 o'clock Sunday at 1411 North Capitol street. Teams seeking games with the Texacos should call North 9735 between 6 and 7 o'clock.

AGUA CALIENTE RESULTS.

FIRST—Six furlongs; purse, $600; claiming; for 3-year-olds and upward.
Dudu, 100 (Lyons)....... 15.60 35.80 6.20
Wickawack, 102 (Depeso).. 26.80 4.80
Shasta Ornament, 113 (W. Cleverly) 3.00
Illinois, Dr. Ben, Sis Turpin, Thelma Barbe, Glen Carse, Twenty-three Sixty, Dona Rock, Ah Tram, Chief's Attraction also ran. Time, 1:14 4-5.

SECOND—One and one-sixteenth miles; purse, $600; claiming; for 4-year-olds and upward.
Caravan, 113 (Riley)...... 10.40 7.80 4.80
Whiskey Run, 115 (Cleve'y) 5.60 3.00
Bess Jones, 108 (Keiser).. 5.80
Deposition, Ray, Walpole, Bad Boy, Pegasus, Rock Bomb, War Salaam, King Flame, Ponimol also ran. Time, 1:46 2-5.

THIRD—Four and one-half furlongs; purse, $800; claiming; for 2-year-olds.
Miss Zelpha, 103 (Depeso) 11.00 5.60 4.00
Golden Oriole, 103 (Cat'ne) 5.60 4.60
Miconcha, 107 (Lyons).... 4.40
Oaten, Bonnie Betty, Starboat, My Machata, Siracode, Evelena, Price Edwards, San Clemente, Lady Conard also ran. Time, 0:53 3-5.

FOURTH—Six furlongs; purse, $800; claiming; for 3-year-olds.
Seth's Companion, 100 (G. Depeso) 41.00 6.80 3.80
Starkist, 106 (Redding)... 3.20 3.00
Nifty, 108 (Corbett)....... 4.40
Gee Whiz, Gertrude West, Miss Witticism, Betfandot, Ida Fitzpatrick, Vagabond, Fair Heather, Phil K., Hootinany also ran. Time, 1:14 1-5.

FIFTH—One and one-sixteenth miles; purse, 600; claiming; for 4-year-olds and upward.
Golden School, 110 (T. Romano) 10.40 4.60 4.00
Kiyi, 117 (J. Parmalee)......... 6.00 4.40
Flat Foot, 110 (N. Richardson)...... 4.80
The World, Tin Soldier, Ella May, Pelaika, Supervisor, Mary Beverly, Hill and Hill and Manoa also ran. Time, 1:47 4-5.

SIXTH—Five furlongs; purse, $1,000; the Golden Gate Handicap; for 3-year-olds and upward.
My Dandy, 126 (Parmelee). 9.00 4.00 3.60
Crofton, 112 (Corbett)..... 4.60 3.40
Shasta Bullet, 116 (Philpot)... 4.20
Ervast, Heydiddle Diddle, Beth Hogan, Proctor Hug also ran. Time, 0:58 4-5.

SEVENTH—One and one-fourth miles; purse, $800; claiming; for 4-year-olds and upward.
Gallardo, 107 (Redding).... 5.40 4.00 2.80
Shasta Nut, 109 (Lyons).... 4.60 2.80
Ted Healey, 115 (Woolf)..... 3.00
Star Prince, Will Bank, Enthusiastic, Jimmy Brown also ran. Time, 2:06 3-5.

NORTHERNS DRILL.

The Northern A. C. is to report at Georgia avenue and Upshur street today and tomorrow for practice.

Form Upset In Jefferson Feature

Winner Displays No Sign of Reported Lameness.

Guilder Sets Record for Five Furlongs at St. John's.

JEFFERSON PARK RACE TRACK, New Orleans, March 27 (A.P.).—In the worst form reversal of the present winter meeting, F. Zeremba's War Instigator romped home a winner of the Fontainebleau Purse, which featured a very poor card here today. The victory of the colt was met with cold silence, despite the fact that he paid $23 for a $2 ticket. Coots, favorite, was second, and Virado third.

War Instigator, in his last effort, was alleged to have come out of the race lame, but today he walked as sound as ever. Coots and Old Dutch alternated in the lead, while Quackenbush, who had the mount, kept War Instigator well up. In the stretch War Instigator closed with a determined rush, and taking the lead in the final sixteenth drew out to win by half a length. Coots beat Virago a length for the place. The 6 furlongs were run in 1:14.

Guilder Overtakes Rodrack.

St. John's Park, Fla., March 27 (A. P.).—Guilder, a 3-year-old son of the famed John P. Grier, carried the silks of W. H. Snyder to victory in the Merchants Handicap over five furlongs today. Coming from behind under a great stretch drive directed by Jockey Hicks, Guilder defeated Rodrack, the favorite, by a length. Purple Robe trailed another two lengths for show money.

The winner stepped the five furlongs in 1:01 4-5, to clip one-fifth of a second off the track record, made by Cleora on March 15 of the current meeting. Guilder was the second choice in the wagering, paying $6.30 for a $2 certificate.

Sunday School Court Title Race Is Close

Games tomorrow and next Saturday nights will decide the championship of Sunday School Basket Ball League. But a single game separated the leading Mount Vernon and the runner-up Calvary M. E. Teams. The battle for the next three places is just as heated with Petworth M. E., Calvary Drakes and United Brethrens contending.

Mount Vernon meets a dangerous foe in United Brethren, strengthened by the addition of Everett Russell, tomorrow night. Calvary M. E. has an equally troublesome foe in Trinity M. E. Mount Vernon and Calvary M. E. clash in the final game of the season. This game will either decide the championship or throw the two teams into a tie for the title.

The standing of the leading teams and the remainder of the schedule follows:

STANDING OF LEADERS.

	Won.	Lost.	Pct.
Mt. Vernon M. E.	18	2	.900
Calvary M. E.	17	3	.850
Petworth M. E.	15	5	.750
Calvary Drakes	14	6	.700
United Brethren	13	7	.650

SCHEDULES.
TOMORROW NIGHT.
MEN'S "Y" GYM.
Calvary Drakes vs. Mt. Pleasant, Calvary Sekards vs. St. Paul Lutheran, Trinity M. E. vs. Calvary M. E.
BOYS' "Y" GYM.
United Brethren vs. Mt. Vernon M. E., First Brethren vs. Atonement, Hamline M. E. vs. Petworth M. E.
APRIL 5.
MEN'S "Y" GYM.
Mt. Vernon vs. Calvary M. E., Petworth vs. Atonement, First Brethren vs. United Brethren.
BOYS' "Y" GYM.
St. Paul Lutheran vs. Hamline M. E., Trinity M. E. vs. Mt. Pleasant Congregational, Calvary Sekards vs. Calvary Drakes.

MUNCHING THE HAND THAT FEEDS—PEGLER

Continued From Page 15.

blow to the expert pride to learn that in spite of all this the Sharkey-Stribling prize-fight customers had pressed a profit into the astonished grasp of the Garden Corporation.

It was another rebuke to expert authority that the customers packed the Garden and some ten or eleven other stadia within the last three months to watch Primo Carnera bowl over set-ups whom the sport writers had denounced as set-ups with complete unanimity.

Fight Customers Heed Experts? Nix.

At one word from the experts the prize-fight customers do just as they please, so it really makes little difference whether an expert tells them what he thinks or what the promoter wants them to think.

Regardless of how bad the fight may be, the customer is not damaged because the money which he spends for tickets is play-money which he would not spend for this purpose if he needed it for something else. It would be vain to think the customers shunned the Sharkey-Scott affair of February 27 out of respect for the judgment of the journalists who predicted a very punk contest, some of them while sojourning in a chartered hotel as the house guests of the Garden Corporation. The customers remained away from that one in such great numbers because they hadn't the money to spare, just as they stormed the gates at Miami Beach in '29 because they had more money than they believed they would ever need.

I am afraid the societies of editors take the public responsibilities of the sport department a little too seriously. The actual news of sport could be handled in about one-fifth of the space allotted and the rest of the wordage, such as this, is no more essential to the news than the eight-page Sunday comic section.

COMET PEEWEES MEET.

The Comet Peewees will meet at 6711 Georgia avenue tonight at 7:30 o'clock. All players are asked to be present.

While Shopping
Leave Your Car Here and Have It Washed and Polished
$2.00
Downtown Parking Garage
Conveniently Located
613-619 G Street N.W.

3 TRACK ACES LOST TO VA. SQUAD

Flippin, Turner and McIlhaney Not Available.

CHARLOTTESVILLE, Va., March 27.—Virginia's track team will be handicapped this season by the loss of three valuable men, Capt. Harry Flippin, Louis McIlhaney and Dick Turner, all of wom were expected to compete for the Cavaliers throughout the spring.

Capt. Flippin and McIlhaney, who was captain of cross-country last fall, have been forced to give up on account of their work in the department of medicine. Turner has resigned to go into business in Pittsburgh.

Each of these men had been counted on as a winner during the season soon to start. Flippin holds two hurdle world records and has been valuable as a dash man and a broad jumper. McIlhaney will be much missed in distance events. Turner has been throwing the javelin and has done 175 feet several times in winter practice.

Flippin Winning Medals For Ten Years.

For ten years Flippin has been winning track medals. His first came in 1920, when he won an award as the best track man in the Charlottesville public schools. His last was received a few weeks ago, when he won the hurdles in the Virginia Indoor Games.

During his years of track competition Flippin averaged 17 points in each meet in which he competed. His prep school average was 13 points, his average as a first year track man at Virginia was 29 points, and his varsity average has been 15 points for each meet.

Flippin has never lost a hurdle race in the State of Virginia and has not been defeated in closed competition in prep school or varsity meets. His few reverses have come in open events.

Set 2 World Marks Last Winter.

Last winter Flippin set two new world records when he covered the 50-yard low hurdles in 6 1-5 seconds and the 60-yard high hurdles in 7 2-5 seconds. He was national junior metropolitan high hurdle champion in 1927 and won the national pentathlon championship the same year. Last spring he won the 120-yard high hurdles in the Penn relay carnival. Flippin also played end in football and received several all-Southern mentions.

The loss of these three men at one time will be a serious set-back to Virginia's track prospects, for this trio together was counted on to average about 20 points for the Cavaliers in dual meets this season.

Baltimore Masons in Capital.

More than 250 members of Hiram Masonic Lodge of Baltimore made the twentieth annual visit of the group last night to Naval Lodge, No. 4, of this city at its quarters on Pennsylvania avenue near Fourth street southeast. The Baltimore party made the round trip on a chartered train.

A. G. O. LADIES LEAGUE.

Casual Detachment.				Balloon Company.			
Cranston	81	87	79	Smith	79	79	82
Moore	111	90	72	Lesner	79	78	83
Dummy	85	85	85	Rodkey	62	66	73
McCushy	91	59	64	Dunlap	80	80	97
Berg	79	83	71	Lowry	73	37	91
Totals	427	374	351	Totals	373	358	426
Mine Planters.				Pursuit Group.			
Forster	86	82	84	Roberts	76	71	81
Godschalk	63	54	56	Carlisle	60	65	87
Hunter	111	90	72	Lesner	79	78	83
Dummy	85	85	85	Higgins	75	80	81
Rieve	97	90	78	G. Purdy	75	73	76
Totals	387	364	373	Totals	364	377	392
Light Artillery.				Pack Trains.			
Heran	78	76	94	Moon	64	68	59
H. Keenan	89	71	77	Bradley	96	68	91
Strobel	91	85	80	May	103	83	84
Dicks	79	55	53	Dantico	79	107	75
Dougherty	61	70	68	Meyer	72	92	91
Totals	378	357	402	Totals	405	418	400
Labor Battalion.				Development			
Flynn	72	71	91	Hiley	69	78	73
Smith	85	85	76	M. Purdy	84	84	75
Hurst	72	75	74	Stuart	84	74	91
Kaye	73	48	88	Allen	67	72	75
Wellend'rf	89	76	74	M. Reeves	82	69	76
Totals	388	335	383	Totals	386	377	392
Military Police.				Bombardment Bat.			
Earnshaw	79	78	84	Keepper	81	97	86
Donnelly	60	73	64	Cook	80	75	67
Clayton	83	80	95	Davenport	83	77	87
Bengel	82	98	76	Sheridan	67	86	73
Robertson	81	77	74	Brooks	72	83	72
Totals	385	404	373	Totals	383	418	356
Ammunition Train.				Butchery Company.			
Opitz	78	80	78	Gaede	68	72	87
Landis	77	86	95	Wasman	76	86	81
Clark	81	90	85	Wathen	98	86	87
Dummy	85	85	85	Blair	79	75	85
Meyer	125	94	98	Dowle	83	86	97
Totals	427	424	441	Totals	405	405	437

DISTRICT LEAGUE.

King Pin.				Stanford Paper.			
Weidman	112	95	101	Carroll	108	115	92
Ward	97	102	142	Panton	105	100	119
J. Wolt	113	118	111	Hiett	92	101	127
Frye	125	114	109	Smith	114	109	95
Campbell	124	135	142	Billhe	141	109	105
Totals	571	564	603	Totals	557	534	538

POSTOFFICE LEAGUE.

Main Office Car.				Independents.			
Morrow	87	107	92	Handicap	1		
Compton	92	99	93	Romanek	70	95	85
Ruttenbur	72		97	Cullen	89	84	101
Thompson	88	98	97	Goldstein	84	87	96
Thrift	84	93	142	Robertson	93	113	96
McGrath		85	128	Burch	93	97	102
Handicap	3			Totals	429	477	480
Totals	421	482	803				

GOLF
AS CHAMPIONS PLAY IT

What is the cure for topping?

Answered by JOHNNY FARRELL,

Winner of Eastern, Metropolitan, Wheeling, Massachusetts, Philadelphia, Chicago and Pennsylvania Open Championships 1927; LaGorce Open, 1928; National Open, 1928.

Topping is caused by hitting the ball on the upswing. This happens when the player makes a marked effort to lift the ball into the air. He pulls the club away from the ball coming through, and as a result he hits the top of the ball instead of the bottom of it.

The best cure for this mistake is to play the ball more in center when addressing it, and to hit down a bit more as you are making the downward swing. This will usually combat the tendency to hit on the upswing which results in topping.

(Copyright, 1930.)

V. M. I. OPENS WITH 7-TO-0 VICTORY

Gillespie Yields Only 2 Hits to Bridgewater Nine.

Special to The Washington Post.

LEXINGTON, Va., March 27.—Virginia Military Institute won its first game of the season this afternoon, defeating Bridgewater, 7 to 0, behind the stellar pitching of Marvin Gillespie.

Biggs, the Keydet captain, smashed out a long home run to open the game for V. M. I. in the first inning. The Cadets went on a scoring spree in the third inning to count five times on four hits, doubles by Biggs and Grow, featuring this attack. Biggs made the final Cadet rally in tre sixth inning, after he had walked and scored on Williams' single.

The stellar pitching of Gillespie featured the game. He allowed only two hits in eight innings, only two of the men facing him getting as far as third base and one reaching second. Biggs carried off batting honors with a homer and double out of three attempts. A brisk cold wind blew across the field and made fielding fly balls difficult.

V. M. I.	AB	H	O	A	Bridgew'r.	AB	H	O	A
Biggs,ss	3	2	2	6	Watt,cf	3	0	2	0
Jacobi,1b	3	1	16	1	Shaver,2b	4	0	0	2
Langhorn,3b	4	1	1	3	Shull,rf	3	1	0	0
Williams,lf	4	0	1	0	J. Cupp,c	3	0	4	1
Noble,rf	4	0	0	1	Pifer,3b	4	0	0	2
Grow,2b	4	1	1	4	Will,1b	4	1	14	0
S'nders,cf	3	0	1	0	Kacey,ss	4	0	1	3
Blocker,c	4	0	1	3	Myers,lf	3	0	1	0
Gillespie,p	3	0	0	2	C. Cupp,p	1	0	2	0
Bason,p	0	0	0	1	Craun,p	2	0	0	0
Totals	32	6	27	19	Totals	32	2	24	8

V. M. I.	1	0	3	0	0	0	1	0	2	—7
Bridgewater	0	0	0	0	0	0	0	0	0	—0

Runs—Biggs (3), Jacobi, Langhorn, Williams, Gillespie. Errors—Grow (2), Langhorn, Noble, Gillespie, Pifer, Myers, Craun. Two-base hits—Biggs, Grow. Home run—Biggs. Double play—Pifer to Shaver to Will. Struck out—By Gillespie, 6; by Cupp, 2; by Craun, 1. First base on balls—Off Gillespie, 2; off Cupp, 1; off Craun, 1. Hit by pitched ball—By Cupp (Saunders). Winning pitcher—Gillespie. Losing pitcher—Cupp. Time of game—1 hour 45 minutes. Umpire—Orth.

POST TOURNAMENT RESULTS AND PAIRINGS

TONIGHT.

Chevy Chase vs. Knight's Buddies (girls' class finals), 7:30 o'clock.

Boys Club Optimists vs. Aztecs (115-pound class, semifinals), 8:30 o'clock.

DeLuxe vs. Pratt's Whirlwinds (145-pound class finals), 9:30 o'clock.

TUESDAY NIGHT.

J. C. C. Spartans vs. Boys Club Optimists (100-pound class finals), 7 o'clock.

J. C. C. Flashes vs. St. John's (130-pound class, semifinals), 8 o'clock.

Woltz vs. Montrose (unlimited class, semifinals), 9 o'clock.

Potomac Boat Club vs. George Washington Freshmen (unlimited class, semifinals), 10 o'clock.

WEDNESDAY NIGHT.

115-pound class finals, 7 o'clock.

Women's unlimited class finals, 8 o'clock.

130-pound class finals, 9 o'clock.

Unlimited class finals, 10 o'clock.

BOWLING SCORES

COMMERCIAL LEAGUE.

United States Daily.				Carry Ice Cream.			
Nosek	100	71	73	C. Crane	103	89	105
Downs	102	77	115	Greer	92	92	120
Kennedy	110	114	91	Fraiher	102	78	107
Oberman	121	105	120	Lucas	123	105	75
Lawrence	89	106	113	Baird	115	109	116
Totals	522	473	514	Handicap	5		
				Totals	527	475	524
Evening Star.				Wood. & Lothrop.			
Burrows	120	109	129	Ford	125	111	109
Wiedman	95	87	93	Scasser	85	110	82
Holbrook	130	106	87	Kibbey	107	86	79
Baum	101	101	118	Schuler	117	98	85
Heffinger	120	95	108	Clark	93	116	91
Totals	566	498	545	Totals	527	519	446
Times-Herald.				C. & P. Telephone.			
Dingler	89	84	92	Wolfe	100	109	119
Gulli	96	94	100	Kane	109	128	123
Donald	84	103	89	Jarman	116	94	121
Bohlen	103	105	84	Smith	107	127	109
Burriss	107	102	100	Oeser	127	127	93
Totals	479	488	465	Totals	549	585	556
Standard Oil Co.				Peoples Drug Stores.			
Phipps	129	112	119	Edm'ston	90	71	106
Cales	92	100	89	Pearce	96	119	102
Martin	97			Bawen	107	108	102
Frewer		112	116	Robinson	89	93	102
McC'rthy	114	89	120	Hamilton	97	97	109
Wilson	85	102	98	Handicap	8		
Totals	518	515	542	Totals	479	516	515

INTERIOR DEPT. LEAGUE.

Disbursing.				Secretarys.			
Elliott	98	85	84	Smith	88	86	98
Greenslet	96	97	103	Wannan	93	129	88
LeClair	107	102	103	Updike	99	112	112
Falck	88	104	94	Dotson	101	96	99
Peterson	110	91	97	Flanery	102	120	117
Handicap	13	13	13	Totals	483	545	514
Totals	512	492	494				
K. OF C. LEAGUE.							
Nina.				Trinidad.			
Handicap	3	12	12	Mears	106	108	92
Colbert	90	124	100	L. Die'man	106	85	101
Stelski	101	100	88	Connor	77		
Ryan	101	91	119	J. Die'man	77		
Simi	91	82	82	M'hinney	90	97	105
Mahoney	115	101	102	Kiley	96	124	93
Totals	511	510	503	Totals	477	535	504
Columbia.				Salvador.			
J. Cal'han	93	103	127	Handicap	26	26	17
McKee	82	122	90	Werner	124	110	105
L. Cal'han	91	96	107	Sullivan	109	111	100
Ketes			92	Casper	85	85	86
Smith	97	100		Finch	102	127	129
Grady	103	120	88	Wresinski	90	112	114
Totals	456	541	504	Totals	536	571	560
Ovando.				Christopher.			
Sullivan	117	124	116	Coyle	96	102	100
Marsan	91	72	85	Casper	96	106	92
Howard	86	112	90	Meaney	113	89	114
Murt'gh	113	113	90	Dummy	85	85	85
Reynolds	123	130	95	Geisler	93	92	108
Totals	530	551	476	Handicap	19	19	19
				Totals	502	493	519
Santa Maria.				De Soto.			
Carroll	112	101	107	Colbert	88	84	86
McCann	123	117	100	Reardon	92	110	101
Griffin		109	84	Eckert	103	108	97
Saffell	103	97		Gould	88	96	94
Kane	121	101	113	M'Donald	101	96	115
Lanadale	98		104	Handicap	25	21	21
Totals	557	525	508	Totals	497	515	514

NAUTICAL LEAGUE.

Drifters 2.				El Dorado 2.			
E. Mul'can	98	84	91	Handicap		2	
Schroff	94	102	95	Nichol	84	101	77
M'Carthy	130	102	90	Allen	94	127	110
Griffin	95	94	92	Little	91	103	94
J. Mul'can	105	108	98	Caldwell	88	96	104
Totals	812	470	456	Britton	110	102	109
				Totals	456	541	494
Potomac Canoe.				Wash. Canoe 1.			
Handicap	22	7	14	Rice	110	108	104
Brattain	88	98	89	Miltner	129	99	112
Vance	85	106	90	Hammer	89	94	93
Shook	116	98	112	French	120	96	116
Dummy	80			Nuber	92	93	88
Belt		109	110	Totals	540	490	518
Thrall	87	127	127				
Totals	478	549	550				
Wash. Canoe 3.				Drifters 1.			
Handicap	26	26	26	Hanell	113	112	110
Johnson	99	84	92	O'Neal	110	101	88
Ellis	97	94	83	Bradt	110	110	107
Bonini	85	100	98	M'Intyre	111	115	106
Albin	91	96	93	Jenkins	105	90	110
Dummy	80	80	80	Totals	558	528	521
Totals	470	490	469				
Potomac Boat.				Pot. Woodchoppers.			
Pretty'an	92	91	103	Armstrong	85	78	81
Meany	126	101	104	Duncan	81	84	79
McC'ldge	120	107	130	McKnew	86	93	92
Wetzel	126	136	98	Gude	101	89	104
Wood	105	100	106	Scannell	97	84	87
Totals	569	535	540	Handicap	43	43	43
				Totals	493	471	486
El Dorado 1.				Bee Hive.			
Hooker	99	92	127	I. Fenton	97		
Collinsa	101	103	119	Lamb		84	89
Patrick	98	112	106	Tho'pson	103	91	111
Crown	102	108	88	Simons	108	111	86
Falk	104	96	98	J. Fenton	108	103	96
Totals	504	511	539	Webb	113	114	127
				Totals	529	510	516
Anchor.				Bouzar.			
Krapp	91	100	81	Handicap	1	1	1
Bullock	89	94	85	Aubright	120	96	123
Bayliss	108	93	105	Keefer	97	104	106
Nelson	122	87	109	Poole	105	97	101
Printon	107	98	129	Kee	101	102	117
Totals	517	472	509	Goebel	131	103	118
				Totals	555	503	566
PUBLIC DEBT				GIRLS LEAGUE.			
Securities.				Audit.			
Coffin	81	85	90	White	68	83	102
Fox	79	79	87	Schippari	76	83	83
Batiman	96	98	87	Carr	76	75	93
Stansfield	69	92	87	Rich'dson	85	82	83
Seyker	89	96	89	Zahniser	93	78	90
Totals	414	450	440	Handicap	15	15	15
				Totals	403	416	466
Independents.				All-Stars.			
Vito	74	76	75	Perkins	70	80	100
Push	81	100	92	Mil. O'Lone	67	70	69
M. Clark	85	82	83	M. O'Lone	62	73	88
K. Clark	81	80	94	Lovett	92	93	80
Bechtold	96	76	94	Dummy	70	70	70
Totals	417	414	438	Handicap	15	15	15
				Totals	376	410	422
Woodies.				Progressives.			
Finnell	78	84	79	Sheridan	75	92	92
McL'ghlin	81	71	92	Harbin	68	59	78
Mindler	90	75	111	McCreary	69	60	86
Bauer	75	77	92	Moran	85	77	68
Payne	88	100	85	Limerick	93	83	75
Totals	402	407	459	Handicap	14	14	14
				Totals	404	385	383
Accounts.				Troubadours.			
Mulroe	77	94	79				
McGolrick	78	79	107				
Newbold	70	93	111	Forfeit.			
Gates	79	87	95				
Dummy	70	70	70				
Totals	374	423	462				

BUCK ROGERS, 2429 A. D. — *Fear Stray Meteorites* — *By Phil Nowlan and Dick Calkins*

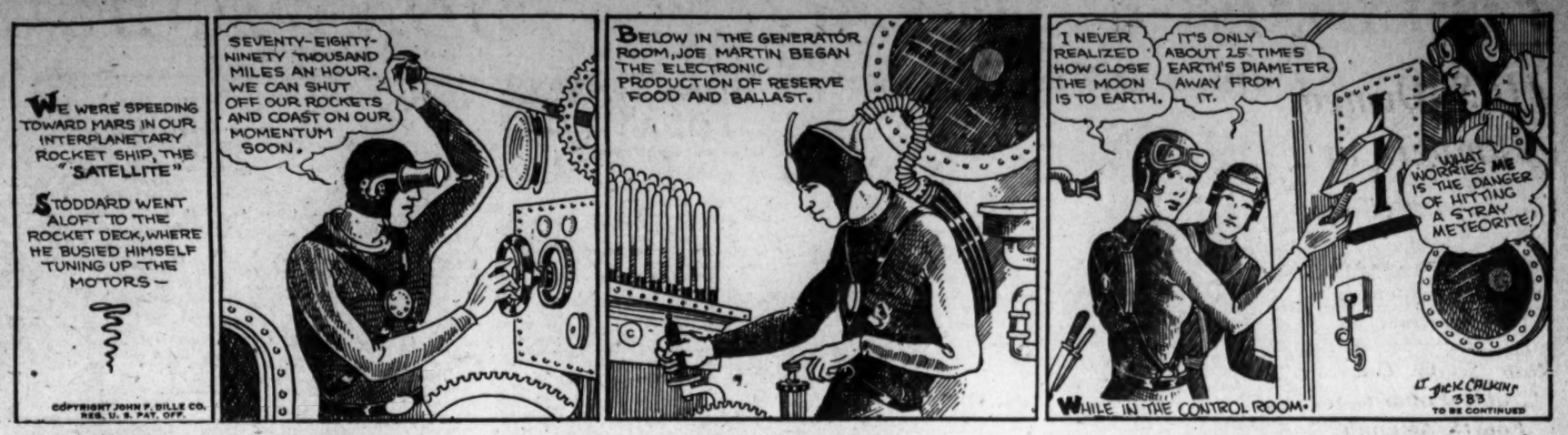
WE WERE SPEEDING TOWARD MARS IN OUR INTERPLANETARY ROCKET SHIP, THE "SATELLITE"
STODDARD WENT ALOFT TO THE ROCKET DECK, WHERE HE BUSIED HIMSELF TUNING UP THE MOTORS—
COPYRIGHT JOHN F. DILLE CO. REG. U. S. PAT. OFF.
SEVENTY-EIGHTY-NINETY THOUSAND MILES AN HOUR. WE CAN SHUT OFF OUR ROCKETS AND COAST ON OUR MOMENTUM SOON.
BELOW IN THE GENERATOR ROOM, JOE MARTIN BEGAN THE ELECTRONIC PRODUCTION OF RESERVE FOOD AND BALLAST.
I NEVER REALIZED HOW CLOSE THE MOON IS TO EARTH.
IT'S ONLY ABOUT 2.5 TIMES EARTH'S DIAMETER AWAY FROM IT.
WHAT WORRIES ME IS THE DANGER OF HITTING A STRAY METEORITE!
WHILE IN THE CONTROL ROOM.
LT. DICK CALKINS 383
TO BE CONTINUED

ELLA CINDERS — *Outside Looking In* — *By Bill Conselman and Charlie Plumb*

I'LL SELL EVERYTHING I OWN, CLOSE UP THE HOUSE, AND SEARCH FOR SOME TRACE OF MY DARLING DAUGHTER, ELLA! O. WATTERS HEEK SAID SHE DISAPPEARED ON THE JUNGLE ISLAND AFTER THEY WERE SHIPWRECKED AND THAT WILD ANIMALS GOT HER!
BUT THE HEART OF A FATHER NEVER LOSES HOPE! MAYBE HEEK LIED! MAYBE ELLA IS STILL ALIVE! I WON'T GIVE UP UNTIL I'VE TAKEN THAT ISLAND APART PIECE BY PIECE AND PUT EVERY INCH UNDER A MICROSCOPE!
WON'T DAD BE GLAD TO SEE ME AND KNOW I'M SAFE! HE'LL BE AS SURPRISED AS THE POOR FARMER WHO DUG A WELL FOR WATER AND DISCOVERED OIL! I'LL SLEEP IN MY OWN LITTLE BED TONIGHT AND DREAM THAT I'VE NEVER BEEN AWAY!
Reg. U. S. Pat. Off.; Copyright, 1930, by Metropolitan Newspaper Service
COMING HOME TO AN EMPTY HOUSE IS LIKE DIVING INTO A SWIMMING POOL AND FINDING THE WATER GONE! NO FAMILY REUNION CAN BE A SUCCESS WITH THE FAMILY MISSING! WONDER WHAT'S BECOME OF DAD?
FOR RENT
WELCOME
3-25

GASOLINE ALLEY — *Opportunity Knocks Again*

I HEARD TODAY, MR. WALLET, THAT CORPUS IS IN LONDON WITH THE NEW FOUND CODA WILL. I SUPPOSE YOU KNEW IT.
YES, I HEARD ABOUT IT, MISS TOTSY, BUT THANKS FOR THE INFORMATION ANYWAY.
SO YOU DIDN'T WASTE ANN SENTIMENT ON LORA WHEN YOU FOUND SHE DIDN'T BELONG TO A MILLIONAIRE'S FAMILY, HI.
NO TOTSY, BUT I'VE GOT ANOTHER IDEA THAT I WANTED TO TALK OVER WITH YOU. MAYBE YOU CAN HELP ME OUT.
DO YOU KNOW ANYTHING ABOUT THIS MME. OCTAVE THAT SEEMS TO BE THE BIG FAVORITE RIGHT NOW IN THIS RACE FOR CODA'S COIN?
WHY? DON'T TELL ME YOU'VE GIVEN LORA THE AIR IN FAVOR OF OCTAVE?
NOTHING ELSE BUT, IF THE WIDOW IS SUSCEPTIBLE AND PROVES TO HAVE THE PROPER PROSPECTS.
HERE'S A TIP, HI. I'M A DARK HORSE MYSELF BUT I'VE GOT A GOOD CHANCE TO BE IN ON THE BIG MONEY. YOU'D BETTER APPRECIATE ME.
Reg. U. S. Pat. Off.; Copyright, 1930, by The Chicago Tribune

MINUTE MOVIES — (All rights protected by the George Matthew Adams Service. Trade Mark Registered U. S. Patent Office.) — *By Ed Wheelan*

THE DYER DIAMONDS
EPISODE 23
IN WHICH "THE MAN HIGHER UP" IS CAUGHT
AS THE BIG CAR DROVE UP TO THE GANGSTERS HEADQUARTERS, INSPECTOR BOYD TOLD CAMMORA WHAT HE WAS EXPECTED TO DO
WE'LL ALL BE BACK OF THESE CURTAINS WITH OUR GUNS TRAINED ON YOU! NOW ANSWER THE DOOR AND LET SMYTHE IN!!
HELLO, CHIEF!
SAY, WHAT THE DICKENS DO YOU MEAN, LOUIS, CALLING ME UP AND ASKING ME TO MEET YOU HERE?!
HAVEN'T I TOLD YOU NEVER TO PHONE ME BUT ALWAYS TO WRITE IN CODE, AND, ALSO, THAT I DON'T WANT TO BE SEEN COMING TO THIS PLACE?!
BUT I HAD TO SEE YOU ABOUT THE DYER DIAMONDS!!
WHAT ABOUT THEM? DIDN'T YOU DELIVER THEM TO MAX AS I TOLD YOU TO?!
AND NOW INSPECTOR BOYD HAD HEARD ENOUGH
LOOKS LIKE THE GAME'S UP, SMYTHE!! I'LL HAND IT TO YOU, THO', YOU HAD ME FOOLED!!
PUT THE BRACELETS ON HIM, DRISGOLL, HE'S COMING WITH ME!!
BUT, INSPECTOR, THIS IS AN OUTRAGE, A FRAME-UP!! I TELL YOU!!
BIG FINAL EPISODE HERE TOMORROW!!
3-28

BOBBY THATCHER — *Ready for a Blow* — *By George Storm*

THE MARY M. ROLLED AND PITCHED; HER SAILS SLATTED AGAINST THE SPARS··· FOR FIVE DAYS SHE WALLOWED HELPLESS·····
SUDDENLY THE GLASS FELL AND CAPTAIN THATCHER GAVE A HURRIED ORDER TO THE MATE·····
ALL HANDS OUT, MR JOHNSON··· TAKE IN THE FORESAIL, MAINSAIL, UPPER TOPSAILS AND JIB·····
THAT NIGHT WAS BLACK···· LOWERING CLOUDS AND LIGHTNING
BETTER TURN IN, DOLLY··· THIS IS JUST ANOTHER MOOD OF THE SEA WE LOVE···BUT YOU MUSTNT SLIP OUT ON DECK?
© McClure Newspaper Syndicate
455

THE GUMPS — *A Turn About*

OH MIN!
CAN YOU PUT A NEW SEAT IN THIS PAIR OF TROUSERS? I'D LIKE TO GIVE THE TAILOR THAT MADE THEM A GOOD PIECE OF MY MIND—
NO I CAN DO NOTHING WITH THEM— I HAVEN'T THE CLOTH TO MATCH— YOU'LL HAVE TO TAKE THEM TO THE MAN WHO MADE THEM—
HELLO— IS THIS BROWN THE TAILOR— WELL THE SEAT IS WORN OUT OF THAT LAST PAIR OF PANTS YOU MADE FOR ME— AND I'VE HARDLY WORN THEM— I'LL BE MUCH OBLIGED IF YOU'LL RE-SEAT THEM FOR ME— CAN YOU DO IT?
ABSOLUTELY— AND IF YOU'LL BE KIND ENOUGH TO BRING THE BILL I SENT YOU SIX MONTHS AGO— I'LL BE GLAD TO OBLIGE YOU BY RECEIPTING THAT— ALSO
SIDNEY SMITH
Reg. U. S. Pat. Off.; Copyright, 1930, by The Chicago Tribune

Daily Legal Record

THURSDAY, MARCH 27, 1930.
COURT OF APPEALS.

No session. Adjourned from day to day.

DISTRICT SUPREME COURT.

CIRCUIT COURT 1—Mr. Justice Frederick L. Siddons, presiding. William W. Stickney, clerk.

No. 77635. Atlantic Fish Co. vs. Fred P. Abendschein et al.; judgment against defendant by default for $544 with interest and costs. Attys., R. D. Daniels, J. S. Meaney.

No. 74389. Katherine Copley vs. U. S. A.; trial resumed and verdict for plaintiff for $4,547 against defendant U. S. A. Attys., W. Gwynn Gardiner, South Trimble, jr.

No. 73207. John A. O'Rourke Co. vs. Ellen Haddon—jury sworn and verdict for plaintiff for goods replevied. Atty., James Purcell.

No. 74703. Margaret T. White vs. Mrs. J. W. Harle, jr.; plaintiff called and not responding cause dismissed for want of prosecution. Attys., L. A. Block—G. M. Morris.

No. 39119. Estate of Sarah Taylor; jury sworn and respited until Monday next. Attys., Morris, Arth—McLaurin.

Assignment for Friday, March 28—Motions:

No. 1. Coleman vs. Curtis. Attys., McNamara—Houston, Houston.

No. 2. Honey-Krisp Corporation vs. Rudhard. Attys., Kelly, Nicolaides—King.

No. 3. Independent Taxi vs. Black & White Taxi. Attys., Smith—Maltby.

No. 4. Perry vs. McCrory Stores Corporation. Attys., Lambert, Yeatman—Craighill.

No. 5. Hickson vs. Gildenhorn. Attys., Hamel, Doyle—Ottenberg.

No. 6. Verein vs. Gray. Attys., Munter—Wood.

No. 7. Burnhart vs. Coates. Attys., Jacobson—Noel.

No. 8. Altemus vs. Schwartz. Attys., Dickey, Kris—Shafferman, Aronson.

No. 9. Campbell vs. Schneweiss. Attys., Leckie, Cox, Sherier, Barker—Leahy.

No. 10. Cohen vs. King. Attys., Wagshal—Ottenberg.

No. 11. Wattawa vs. McDonald. Atty., Hill.

No. 12. Phillips vs. Massaponax Sand & Gravel. Attys., Wheatley—Hooe.

No. 13. Amos vs. Schnell. Attys., Hardison—Van Sent.

No. 14. Security Savings & Commercial Bank vs. Simon. Attys., Peyser, Edelin, Peyser.

No. 15. Estate of Annie Daly. Attys., Burkart, Offutt, Snyder—Jackson, Munter.

No. 16. Giesler vs. Cooperative Restaurant Co. Attys., Jamieson, Ward.

CIRCUIT COURT 2—Mr. Justice Jennings Bailey presiding. Fred C. O'Connell, clerk.

No. 77764. National Press Building Corp. vs. Harry Berman; judgment of condemnation against property of defendant attached February 14. Atty., L. B. Campbell.

No. 77914. John P. Holbrook vs. Penn. R. R. Co.; jury sworn and verdict for plaintiff for $2,500; motion for new trial without costs. Attys., Frederick Stohlman—McKenney, Flannery & Craighill.

No. 38398. Estate of Honora Rundlett; trial resumed and jury respited until Monday next.

Assignment for Friday, March 28—Motions:

No. 1. De Land vs. Henry. Attys., Gardiner—Hornine.

No. 2. Mandel vs. Mandel. Attys., O'Brien—Donovan.

No. 3. Parsley vs. Parsley. Attys., Cusick—Boardman.

No. 4. Powers vs. Powers. Atty., Hughes.

No. 5. Rottmer vs. Pantelena. Attys., Lowery, Shinn—Carter.

No. 6. Dyer vs. Dyer. Attys., Willis—Cusick.

No. 7. Daniels vs. Daniels. Attys., Morganaston, Frey—Brown.

No. 8. Shaw vs. Shaw. Attys., Jamieson, Ward.

No. 9. Burke vs. Adams. Attys., Burke, Titus—Lutz, Rover.

No. 10. Kraus vs. Sutherland. Attys., Burke—Cox.

No. 11. Hartkorn vs. Sutherland. Attys., Burke, Titus—Cox.

No. 12. Kraus vs. public trustee. Attys., Burke—Staley, Cox.

No. 13. Carter vs. Carter. Attys., Robinson—McLaurin.

No. 14. Johnson vs. Jones. Attys., Esher—Lane, Broome.

No. 15. Reynolds vs. Reynolds. Attys., Neudecker, Boardman—Fitzgerald.

No. 16. Lockwood vs. Lockwood. Attys., Moorhouse—Richardson.

No. 17. Maccar Corporation vs. Virginia Milk Transportation Co. Atty., Daniels.

No. 18. Mellon vs. Harding. Attys., Rover—Bailey, Le Roy.

No. 19. Buck vs. National Fellowship Club. Attys., McDonnell, Hughes—O'Brien, Donovan.

No. 20. Wells vs. Fuller. Atty., Lowry.

No. 21. Bankruptcy of Elkins Construction Co. Attys., Syme, Syme—Wheatley.

No. 22. Kerr vs. Kerr. Attys., Bauman—Hawken, Havell.

No. 23. Roberts vs. McNamara. Attys., Douglas, Obear, Campbell—Flynn, L'Hommedieu.

No. 24. Independent Taxi Owners vs. Carlisle. Atty., Smith.

No. 25. Mancuso vs. Mancuso. Atty., Rosenfeld.

No. 26. Ehrlich vs. Ehrlich. Attys., Strasburger, Minowitz.

No. 27. Corridori vs. Corridon. Attys., Harman—Rinn, Cobb.

No. 28. Estate of R. W. Claxton. Attys., Wellford, Horning—Brandenburg.

No. 29. Security Savings & Commercial Bank vs. Pickford. Attys. Bennett, Seal—Peyser, Edelin, Peyser.

No. 30. Eliason vs. Eliason. Atty., Hair.

No. 31. Lyons vs. Lyons. Attys., Longfields.

No. 32. Clay vs. Clay. Atty., Hill.

No. 33. Lee vs. Lee. Attys., Walker, Hill.

No. 34. Johnson vs. Johnson. Attys., Lynch—Boardman.

No. 35. Creecy vs. Creecy. Atty., O'Brien.

No. 36. Whitelaw Apartment Co. vs. Robinson. Attys., Gaskin—Spivey.

No. 37. Prather vs. Prather. Attys., Marsh, Rogers—Heflin.

EQUITY COURT 2—Mr. Justice Alfred A. Wheat presiding: Harry B. Dertzbaugh, clerk.

No. 51078. Charles B. Green vs. Robert M. Petty et al.; William W. Mackall 4th and Charles B. Green appointed trustees to sell; bond, $16,000. Attys., W. W. Mackall 4th.

No. 40782. David Rosenthal vs. Lena Rosenthal; decree dismissing bill as to lot 1, square 370. M. J. McNamara—Frank Stetson, A. L. Newmyer.

No. 49270. Robert M. Foster vs. Ashby Williams; motion to appoint receiver overruled. Attys., Lemuel Oliver—Edward Stafford.

No. 48118. John West vs. Sinclair Refining Co.; final decree dismissing bill. Attys., E. Hilton Jackson—L. A. Speiss, Brandenburg & Brandenburg.

Assignment for Friday, March 28—Motions:

No. 1. Estate of Harriet Waynes. Atty., Noel.

No. 2. In re Thirty-ninth street. Attys., Bride, Bell—Hellen.

No. 3. Conway vs. Conway. Attys., Turnage—Merrick.

No. 4. Meegan vs. Meegan. Atty., Turnage.

No. 5. Fleming vs. Schwartz. Attys., Jackson—Tebriner & Graham.

No. 6. Adams vs. Adams. Atty., Hirshman.

No. 7. Creel vs. Creel. Attys., Peckham—Hughes.

No. 8. McDonald vs. McDonald. Atty., Stoddard.

No. 9. McConkey vs. McConkey. Atty., Wright.

No. 10. Rover vs. Kreig's Express Co. Attys., Brey—Gardiner.

No. 11. Bunn vs. Bunn. Attys., Hill—Pugh.

No. 12. Frye vs. Frye. Attys., Sadler—Donovan.

No. 13. Duke vs. Duke. Attys., Ahalt—Donovan.

No. 14. Dove vs. Dove. Atty., Boardman.

No. 15. Howard vs. Howard. Attys., Hill—Bischoff.

No. 16. In re Maryland avenue. Atty., Lambert, Yeatman—Bell.

No. 17. Estate of M. M. Lucas. Attys., Tinnor, Peterson—Sasscer.

No. 18. Vauzzana vs. Hoage. Attys., Sothoron—Rover, Arth.

No. 19. In re Cool Spring road. Attys., Bride, Fowler—Wilkes.

No. 20. Gonge vs. Willier. Attys., Maddox—Whiteford, Marshall & Hart.

No. 21. Council vs. Connell. Attys., McClosky—Stern.

No. 22. Doonis vs. Doonis. Atty., Fowler.

No. 23. Burke vs. Burke. Attys., Bittenbender, Bowden—Fowler.

No. 24. Howard vs. Howard. Atty., Berliner.

No. 25. Miller vs. Miller. Atty., Berliner.

No. 26. Acton vs. Acton. Atty., Hinman.

No. 27. Hoofrequenz Actiengesellschaft vs. Sutherland. Attys., Stanley—Rhodes.

No. 28. Dickie vs. Security Savings & Commercial Bank. Attys., Richardson—Peyser, Edelin & Peyser.

No. 29. Weintein vs. Norcio. Attys., Tepper, Blanken.

No. 30. New Amsterdam Casualty Co. vs. Hoage. Attys., Simon, Koenigsberger, Young & Brez—Rover, Gallagher, McGrath.

No. 31. Estate of Michael A. Barrett. Attys., Ahalt—Rhodes & Rhodes.

BANKRUPTCY COURT—Mr. Justice Wendell P. Stafford presiding. Russell P. Belew, clerk.

No. 2311. In re Wardman Park Taxicab Co.; adjudication and reference to Fred J. Eden, referee. Attys., Wolf & Wolf.

DISTRICT COURT—Mr. Justice Alfred A. Wheat presiding. Harry B. Dertzbaugh, clerk.

No. 1922. In re U. S. A. vs. Two and One-half Dozen Bottles Norma; decree of condemnation. Atty., M. Pearl McCall.

No. 2018. In re Carberry School; continued to April 2. Atty., W. W. Bride.

PROBATE COURT—Mr. Justice Wendell P. Stafford presiding.

In re Leonard L. Loffler; Elsa Loffler appointed guardian; bond, $1,500. Attys., Brandenburg & Brandenburg, Louis M. Denit.

Estate of Gertrude I. Manning; letters of administration granted to Laura E. Manning; special bond, $1,000. Atty., C. H. Bowles.

Estate of Nancy J. Martin; will admitted to probate and letters testamentary granted to Edwin A. Martin and Nina M. Conner; special bond, $1,000. Atty., R. F. Cogswell.

Estate of John I. Burns; letters of administration granted to Margaret A. Burns; special bond, $1,500. Atty., R. F. Cogswell.

Estate of Archibald H. Grimke; letters of administration granted to Angelina W. Grimke; special bond, $1,000. Atty., H. T. Domer.

Estate of Anna S. W. Cathell; will admitted to probate and letters testamentary granted to Spencer Gordon; bond, $500. Attys., Covington, Burling & Rublee.

Estate of Jennie A. Sullivan; will admitted to probate and letters testamentary granted to Margaret J. Hayden and Mary T. Hayden; special bond, $1,000. Atty., Erskine Gordon.

Estate of Marie P. Mercier; letters of administration, D. b. n. granted to Washington Loan & Trust Co. Attys., Arthur Peter, W. H. Baden.

Estate of Harvey L. Carroll; payment authorized. Atty., L. Bennett.

Estate of Bessie E. Dobkin; expenditure authorized. Attys., Tepper & Blanken.

Estate of Germain A. James; auditor's report ratified and confirmed. Atty., W. H. Richards.

Estate of Nancy Stern; administrator authorized to make distribution without regard to Robert W. Stern. Atty., D. L. Grantham.

Estate of John C. Cole et al.; expenditure authorized. Attys., Arthur Peter, W. H. Baden.

In re Dorothy L. Waters; allowance granted. Atty., P. P. Richardson.

In re Rebecca M. Hyde et al.; investment authorized. Atty., C. R. Ahalt.

In re Edw. W. Weston et al.; investments ratified and approved. Attys., Hamilton & Hamilton.

In re James M. Ford; investment authorized. Attys., Peelle, Ogilby & Lesh.

Estate of Clara K. Dougherty; James B. Flynn appointed guardian ad litem.

Estate of Mary Catherine Herbert; will filed dated May 26, 1910.

Estate of Frangoti L. Schmidt; petition for probate of will and letters of administration c. t. a. Atty., H. P. Long.

Estate of Mary C. O'Brien; petition for probate of will and letters testamentary. Attys., Whiteford, Marshall & Hart.

Estate of Charles E. Cooke; petition for probate of will and letters testamentary. Attys., Miller & Smith.

Estate of J. Roland Walton; petition for probate of will and letters testamentary. Atty., C. A. Wilkinson.

Estate of George W. Wood; will filed dated March 27, 1925.

Estate of William H. West; petition for letters of administration. Atty., E. G. Hubert.

Estate of Anthony L. Dennison; petition for letters of administration. Attys., Cromelin & Law.

Estate of Warren Marshall Stearns; petition for letters of administration. Attys., Maurice M. Trudel.

Estate of Gentina Williams; petition for letters of administration. Atty., R. R. Horner.

Estate of Sarah Alice Harriman; petition for probate of will and letters testamentary. Attys., Saul, Ewing, Remick & Saul.

Estate of Jennie E. Wilson; petition for probate of will and letters testamentary. Atty., T. S. Holland.

Estate of Mary Kelly; petition for probate of will and letters testamentary. Atty., Glenn Willett.

Estate of Carl A. Mapes; will filed dated April 21, 1926.

Estate of Michael H. Kelly; petition for letters of administration d. b. n. c. t. a. Atty., Glenn Willett.

CRIMINAL COURT 1—Mr. Justice Peyton Gordon presiding: M. Lee Ashford, clerk.

No. 48937. U. S. vs. James Fletcher Hayes; prohibition act; petition to deliver auto to Treasury Department.

No. 48167. U. S. vs. Frank L. Lambert; petition for delivery of auto to Treasury Department.

Nos. 7215 and 7216 (G. J.). U. S. vs. Ralph Henry Betters; recognizance (2), $3,000; Isaac B. Jones, surety, taken.

No. 47749. U. S. vs. Joseph Phillip Munitz; nonsuppuit; recognizance, $500; M. S. Kronheim, surety, taken.

No. 43304. U. S. vs. Albert B. Fall; violation section 117 penal code; additional assignments of errors and dessignation of record filed. Attys., Frank J. Hogan, Edmund L. Jones, John J. Guider, Arthur J. Phelan.

Assignment for Friday, March 28: U. S. vs. James Thomas, U. S. vs. Naomi Nichols, U. S. vs. James Bratcher and Charles Davis, U. S. vs. Lonnie G. Jennings and Etta Logan.

CRIMINAL COURT 2—Mr. Justice William Hitz, presiding. William S. Adkins, clerk.

No. 48854. U. S. vs. Jesse Hayes; carnal knowledge; jury sworn and verdict guilty. Atty., Robert Esher.

No. 48992. U. S. vs. Lula Reed; prohibition act; plea guilty entered. Attys., Whelan & O'Connell.

No. 49048. U. S. vs. Walter Drady Ward; prohibition act; plea guilty entered. Atty., Albert A. Stern.

Nos. 48930 and 48931. U. S. vs. George White, George Kelly; prohibition act; plea guilty as to White; nolle prosequi entered as to Kelly. Atty., Michael J. Lane.

No. 49078. U. S. vs. James A. McGowan; prohibition act; plea guilty entered. Atty., G. E. McNeil.

No. 46084. U. S. vs. Robert E. Gaines; embezzlement; jury sworn and respited. Atty., Frank J. Kelly.

No. 47528. U. S. vs. Elmer C. Snowden; nonsupport; plea guilty, probation for one year. Atty., John J. Geraghty.

Assignment for Friday, March 28: Lunancy hearings only.

LAWSUITS.

No. 77914. John P. Holbrook, infant, vs. the Pennsylvania R. R. Co.; damages, $3,000. Attys., Frederick Stohlman—McKenney, Flannery & Craighill.

No. 77915. Martha Rykerd vs. Abraham Rubin; damages, $10,000. Attys., C. C. Collins, A. E. Brault.

No. 77916. Washington Cadillac Co vs. Wardman Park Taxicab Co.; replevin. Attys., Ellis, Ferguson, Houghton & Gary.

No. 77917. John W. Thompson & Co. vs. Natalie, Inc., et al.; account, $1,937.50. Attys., J. L. Smith, J. P. Jones.

DOCKETED JUDGMENTS.

No. 1066. Frank P. Leetch vs. Ruby Lee Minor, Inc.; judgment municipal court, $850. Attys., McKenney, Flannery & Craighill.

No. 1067. American Security & Trust Co. et al., trustees, vs. Ruby Lee Minar, Inc.; judgment municipal court, $700. Attys., McKenney, Flannery & Craighill.

No. 1068. G. Howard Dunnington vs. Dr. D. F. Pyle; judgment municipal court, $22.65. Atty., Thomas Ellis Lodge.

MECHANICS' LIENS.

No. 13506. Security Finance Corporation, assignee of E. Shields Co., vs. Hamlett and Ada A. F. Dozier, 149 Thomas street northwest; $270.

No. 13507. Same assignee vs. Ernest H. and Effie Wallach, 1446 E street southeast; $738.

No. 13508. Same assignee, Penn Improvement & Electric Co., vs. Joseph D. Jenkins, Augustus W. Williams and John Beniamin, 1637 Thirteenth street northwest; $960.

No. 13509. Same assignee of A. I. Anderson vs. Imogene Wormley, 1801 Eighth street northwest; $300.

No. 13510. The Home Decorators Corporation vs. Mary Anderson, lot 41, square 2807; $186.

No. 14511. P. J. Beaudet and Peoples Home Decorating Co. vs. Theresa Tatur, 553 Fifteenth street northeast; $140.

EQUITY SUITS.

No. 51204. Viola Mae Brown vs. Howard Baker Brown; maintenance. Atty., William A. Coombe.

No. 51205. Joseph B. Stein vs. Arms & Drury, Inc., et al.; substitute trustee. Atty., J. B. Stein.

No. 51206. Galliher & Hughley, Inc., vs Claire B. Campbell et al.; enforce mechanics' lien. Atty., H. Winship Wheatley.

BANKRUPTCY PETITIONS.

No. 2311. In re Wardman Park Taxi Cab Co.; voluntary action; no schedules filed. Attys., Wolf & Wolf.

Boy 9, to Open Revival.

Danville, Va., March 27 (Special).—A. Douglas Winn, 9-year-old boy, has been asked to preach the opening sermon at a ten-day revival to start on Sunday at Jefferson Avenue Christian Church, of which the Rev. P. P. Hasselvander is pastor. The boy preached here once before.

L. L. PERKINS
I WILL BOND YOU.
United States Fidelity & Guaranty Co.
Phone National 0843. Southern Bldg.

The Weather

TODAY'S SUN AND TIDE TABLE

	A.M.	P.M.
Sun rises..... 6:00	High tide 7:01	7:22
Sun sets..... 6:27	Low tide. 1:24	1:49

WEATHER CONDITIONS.

U. S. Dept. of Agriculture, Weather Bureau, Washington, Thursday, March 27—8 P.M.

Forecast for the District of Columbia—Partly cloudy Friday; Saturday fair; not much change in temperature; moderate west and northwest winds.

For Virginia—Increasing cloudiness Friday; Saturday fair; not much change in temperature; fresh west and northwest winds.

For Maryland—Partly cloudy Friday; Saturday fair; not much change in temperature; fresh west and northwest winds.

The disturbance that was northeast of Lake Huron Wednesday night continues to move northeastward with decreasing intensity. Father Point, 29.40 inches. The disturbance that was near the mouth of the Rio Grande Thursday morning is moving eastward apparently without any material increase in intensity, being central about 300 miles south of New Orleans. Pressure is high from the northern Rocky Mountain region southeastward over the West Gulf States and the interior of the East Gulf States. Rapid City, 30.32 inches, and an area of high pressure is moving southeastward over Manitoba. The Pas, 30.46 inches. During the last 24 hours showers have occurred in the lake region and the north portions of the Middle Atlantic and North Atlantic States. Rains occurred over the Gulf States. Temperatures have fallen in the Rio Grande valley and over southern Texas, and have risen slightly in the upper Mississippi valley.

The outlook is for mostly fair weather Friday and Saturday in the Washington forecast district, except for rains on Friday in portions of the South Atlantic States. Temperature changes will be unimportant.

Local Weather Report.

Temperature—Midnight, 34; 2 a. m., 36; 4 a. m., 35; 6 a. m., 36; 8 a. m., 38; 10 a. m., 42; 12 noon, 44; 2 p. m., 46; 4 p. m., 46; 6 p. m., 44; 8 p. m., 40; 10 p. m., 39. Highest, 49; lowest, 35.

Relative humidity—8 a. m., 55; 2 p. m., 32; 8 p. m., 34. Rainfall—8 p. m. to 8 p. m., trace. Hours of sunshine, 8.3. Per cent of possible sunshine, 67.

DEPARTURES FROM NORMAL.

Accumulated excess of temperature since January 1, 1930, 350 degrees.

Excess of temperature since March 1, 1930, 93 degrees.

Accumulated deficiency of precipitation since January 1, 1930, 3.31 inches.

Deficiency of precipitation since March 1, 1930, .98 inch.

Flying Weather Forecast.

Washington, D. C., to Long Island, N. Y.—Partly overcast Friday; fresh west and northwest winds up to 1,000 feet and strong southwest and northwest at 3,000 feet.

Washington to Norfolk, Va.—Partly overcast near Washington and somewhat overcast near Norfolk Friday; fresh west and northwest winds up to 1,000 feet and strong west at 3,000 feet.

Washington, D. C., to Dayton, Ohio—Partly overcast Friday; fresh west and northwest winds up to 1,000 feet and fresh to strong northwest at 3,000 feet.

Temperatures and Precipitation.

Temperatures and precipitation for 24 hours ended Thursday, 8 p. m.:

	Highest	Wed. Thur.	Lowest	Rain-fall
	Thur.	night	8 p. m.	
Washington, D. C....	49	35	40	....
Asheville, N. C.	46	34	40	....
Atlanta, Ga.	52	36	48	....
Atlantic City, N. J.	46	34	40	....
Baltimore, Md.	48	38	40	....
Birmingham, Ala.	52	38	44	....
Bismarck, N. Dak.	38	18	26	....
Boston, Mass.	44	34	38	....
Buffalo, N. Y.	30	24	28	0.02
Chicago, Ill.	38	26	36	0.01
Cincinnati, Ohio	44	26	32	....
Cheyenne, Wyo.	26	10	26	....
Cleveland, Ohio	32	24	30	0.10
Davenport, Iowa	42	28	40	....
Denver, Colo.	52	26	40	....
Des Moines, Iowa	42	26	40	....
Detroit, Mich.	32	24	28	0.03
Duluth, Minn.	36	14	34	....
El Paso, Tex.	68	38	48	....
Galveston, Tex.	48	48	44	0.04
Helena, Mont.	36	20	30	0.02
Indianapolis, Ind	34	26	32	....
Jacksonville, Fla.	66	56	58	....
Kansas City, Mo.	46	24	42	....
Little Rock, Ark.	52	42	50	....
Los Angeles, Calif.	72	52	72	....
Louisville, Ky.	38	30	36	....
Marquette, Mich.	34	22	30	0.04
Memphis, Tenn.	50	40	48	....
Miami, Fla.	76	72	72	....
Mobile, Ala.	62	48	56	....
New Orleans, La.	62	52	56	....
New York, N. Y.	38	32	34	....
North Platte, Nebr.	38	22	32	....
Omaha, Nebr.	42	26	40	....
Philadelphia, Pa.	44	34	40	....
Phoenix, Ariz.	76	58	74	....
Pittsburgh, Pa.	32	30	30	0.08
Portland, Me.	42	30	36	....
Portland, Oreg.	76	50	74	....
Salt Lake City, Utah.	50	30	46	....
San Antonio, Tex.	40	28	38	....
St. Paul, Minn.	36	22	36	....
San Antonio, Tex.	40	40	40	0.62
San Diego, Calif.	70	62	62	....
San Francisco, Calif.	78	68	70	....
Santa Fe, N. Mex.	58	20	24	....
Savannah, Ga.	62	42	56	....
Seattle, Wash.	52	46	62	....
Springfield, Ill.	38	26	36	0.01
Tampa, Fla.	72	50	66	....
Toledo, Ohio	34	24	30	....
Vicksburg, Miss.	48	46	36	0.54

Man and Boy Are Bitten When Attacked by Dog

A man and a boy were attacked by dogs yesterday in various sections of the District.

William Simpson, 63 years old, of 4704 Blagden avenue northwest, was bitten on the right leg by a neighbor's dog. His wound was treated by Dr. Christopher Murphy, of 1321 East Capitol street. While playing in the front yard of his home, William Everhardt, 6 years old, of 504 L street northeast, was bitten on the right hand. He was taken to Casualty Hospital where his wound was treated.

BANKRUPTCY NOTICES

IN THE SUPREME COURT OF THE DISTRICT OF COLUMBIA, holding a Bankruptcy Court. In the matter of William J. Rogers, Inc., a corporation, Bankrupt. In Bankruptcy, No. 2310. To the creditors of William J. Rogers, Inc., a corporation, of the City of Washington, District of Columbia: Notice is hereby given that on the 22d day of March, A. D. 1930, the said William J. Rogers, Inc., was duly adjudicated bankrupt, and that the first meeting of its creditors will be held at my office in the Willard Building, 512 H street northwest, Washington, D. C., on the 5TH DAY OF APRIL, A. D. 1930, at 10 o'clock a. m., at which time the said creditors may attend, prove their claims, appoint a trustee, examine the officers of the bankrupt corporation and transact such other business as may properly come before said meeting. Notice is hereby given given to the creditors that the owner of the premises on which the tangible assets of the bankrupt estate are located insists upon immediate possession being given, and as the removal of the said property could only be accomplished by the expenditure of a considerable amount of money, thus increasing the cost of the administration of this estate, the assets of the bankrupt, consisting generally of printing presses, cutting machines, hand press, cameras and other lithographing and photolithographing machinery and equipment, together with office furniture, safe, locker, typewriters, file cases, desks, &c., will be sold at public auction in detail on MONDAY, April 7, 1930, on the premises—namely, 627 F street northwest, Washington, D. C., commencing at 10 o'clock a. m., subject to the approval of the creditors at the meeting to be held on April 5. Information with respect to the property to be sold and inspection thereof may be had upon application to Messrs. Shefferman & Aronson, attorneys for the bankrupt, 500 Denrike Building, Washington, D. C. FRED J. EDEN, Referee in Bankruptcy. 28

PROPOSALS

PROPOSALS WILL BE RECEIVED BY the Bureau of Supplies and Accounts, Navy Department, Washington, D. C., until 10 o'clock a. m., APRIL 8, 1930, for furnishing Diesel engine power plant, aircraft compass parts, compass lights, white oak, to the Navy Yard, Washington, D. C., &c. Apply for proposals to the Bureau of Supplies and Accounts, or J. CHEATHAM, Paymaster General of the Navy. 28

SEALED PROPOSALS, IN TRIPLICATE, will be received in the office of the Chief Clerk, Department of Commerce, Washington, D. C., until 2 p. m. April 7, 1930, and then opened, for concrete supporting wall for stacker track. Blanks for submitting proposals may be obtained upon application to the Chief Clerk of the Department at the above address. Proposal No. 22062. 24.26.28

LEGAL NOTICES

IN COMPLIANCE WITH SECTION 2, Article 2, of the by-laws of the Universal Drug Manufacturing, Importing & Exporting Corp., a special meeting of the stockholders is called by stockholders representing one-fifth of the common capital stock of the outstanding of the company to be held APRIL 10, 1930, 10:30 A. M., at Barnes School Auditorium, 1410 Glenarm St., second floor, in Denver, Colorado, for the purpose of (1) considering the present status of the company; (2) status as to value of the stock; (3) to formulate some plan by which the value of the stock of the company may be stabilized and the stockholders may be saved from total loss in their investment in said company, and to consider and to do all other proper things which may be done to save the stockholders harmless in their investment herein, and to save said stockholders any part or portion of their investment herein which may be possible by the cooperation of all the stockholders working together to said end, and to do all such other things that may be necessary or desirable for the protection of the stockholders of said Universal Drug Manufacturing Importing & Exporting Corporation. Dated this 8th day of March, 1930, at Denver, Colo. Signed by RICHARD PRICE ADAMS, ROMANKIE, LAURA S. ROMANKIE, A. E. McKEEN, M. ELIA McKEEN, WM. H. ROONEY, MRS. MARGARET E. SPEER, MRS. ELLA SPARKS, all of Denver, Colo.; MARIUS JUHL, Henderson, Colo.; JACK PRINCE, Oklahoma City, Okla., and P. J. RITTERSPACH, Brighton, Colo.

Index to Classifications

Classifications of an allied nature grouped together for quick and easy reference.

ANNOUNCEMENTS—
1—Deaths
2—Funeral Notices
3—In Memoriam
4—Cards of Thanks
5—Funeral Directors
6—Flowers and Mourning Goods
7—Monuments, Cemetery Lots
For Classifications 1 to 7 see Page 3
8—Lost and Found
9—Personals
10—Clairvoyants—Spiritualists
11—Coming Events—Meetings
12—Entertainment
13—Autos—Coaches for Hire
14—Motor Coach, Air Schedules
15—Sightseeing Tours
16—Travel Air—Land—Water

AUCTIONS—
17—Auctioneers
18—Auction Sales

AUTOMOTIVE—
19—Agencies—Dealers
20—Airplane and Parts
21—Airplane Service
22—Automobiles for Sale
23—Auto Trucks Tractors, Trailers
24—Auto Accessories—Parts
25—Auto and Truck Tires
26—Auto and Tire Repairing
27—Auto Painting—Plating
28—Boats and Accessories
29—Garages, Parking, Storage
30—Motorcycles and Parts
31—Service, Oiling, Greasing
32—Wanted—Automotive

BUSINESS SERVICE—
33—Addressing—Letter Service
34—Beauty Parlors—Barbering
35—Bricklaying, Masonry
36—Building and Contracting
37—Business Services Offered
38—Business Personals
39—Carpenter—Cabinet Work
40—Cleaning, Dyeing, Pressing
41—Costuming, Hats Made
42—Grinding, Sharpening
43—Heating, Plumbing, Roofing
44—Landscaping—Gardening
45—Laundering
46—Massages, Baths
47—Moving, Trucking, Hauling
48—Painting, Papering, Decorating
49—Printing, Engraving, Binding
50—Professional Services
51—Radio Service—Repairing
52—Repairing and Refinishing
53—Storage
54—Upholstery
55—Wanted—Business Service

EMPLOYMENT—
56—Help Wanted—Female
57—Help Wanted—Male
58—Help—Male or Female
59—Salesmen, Agents
60—Situations Wanted—Female
61—Situations Wanted—Male

FINANCIAL—
62—Business Opportunities
63—Insurance
64—Investments—Stocks—Bonds
65—Money to Loan
66—Real Estate—Building Loans
67—Wanted—To Borrow

INSTRUCTION—
68—Auto, Flying Instruction
69—Beauty Culture
70—Correspondence Courses
71—Dancing—Dramatic, Musical
72—Private Instruction
73—Instruction Classes
74—Technical Instruction
75—Wanted—Instruction

LIVE STOCK—
76—Birds, Bees, Fish and Supplies
77—Dogs, Cats, Pets and Supplies
78—Horses, Cattle, other Stock
79—Poultry, Eggs and Supplies
80—Rabbits, Foxes, Fur Stock
81—Wanted—Pets, Live Stock, Eggs

MERCHANDISE—
82—Articles for Sale
83—Books and Periodicals
84—Building Materials
85—Electrical Goods
86—Farm and Dairy Products
87—Farm Implements
88—Fertilizer, Top Soil, Tools
89—Fruit, Fruit Juices
90—Fuel
91—Good Things to Eat—Drink
92—Homemade Things
93—Jewelry, Watches Diamonds
94—Machinery and Tools
95—Seeds, Plants, Flowers, Trees
96—Specials at the Stores
97—Sporting Goods
98—Swaps
99—Wearing Apparel—Furs
100—Wanted—To Buy

HOUSEHOLD GOODS—
101—Antiques
102—Baby Merchandise
103—Carpets and Rugs
104—Decorations
105—Furniture
106—Household Articles
107—Refrigerators
108—Sewing Machines
109—Stoves, Fireplaces, Furnaces
110—Vacuum Cleaners
111—Washing and Ironing Machines
112—Wanted—Household Goods

MUSICAL MERCHANDISE—
113—Musical Instruments
114—Organs and Pianos
115—Radios and Supplies
116—Records and Piano Rolls
117—Sheet Music, Scores
118—Talking Machines
119—Wanted—Musical Merchandise

BUSINESS EQUIPMENT—
120—Adding Machines
121—Business Equipment
122—Cabinets, Show Cases, Safes
123—Cash Registers
124—Desks and Chairs, Stands
125—Store Fixtures
126—Typewriters, Billing Machines
127—Wanted—Business Equipment

ROOMS AND MEALS—
128—Hotels—Tourist Places
129—Meals, Lunches, Refreshments
130—Health Resorts
131—Camps—Vacation Places
132—Rooms, Meals for Children
133—Rooms with Meals
134—Rooms—Furnished
135—Rooms—Unfurnished
136—Wanted Rooms—Meals

REAL ESTATE FOR RENT—
137—Apartments, Furnished
138—Apartments, Unfurnished
139—Business Places for Rent
140—Farms and Land for Rent
141—Houses for Rent—Furnished
142—Houses for Rent—Unfurnished
143—Offices, Studios—For Rent
144—Resort Property for Rent
145—Shore and Mountain—For Rent
146—Suburban, Country—For Rent
147—Wanted to Rent

REAL ESTATE FOR SALE—
148—Brokers in Real Estate
149—Business, Investment Property
150—Estates—Country Homes
151—Exchange—Real Estate
152—Farms, Land—For Sale
153—Houses for Sale—Furnished
154—Houses for Sale—Unfurnished
155—Houses for Inspection
156—Apartments—For Sale
157—Houses, Double—For Sale
158—Lots and Acreage—For Sale
159—Resort Property—For Sale
160—Shore and Mountain—For Sale
161—Suburban, Country—For Sale
162—Wanted—Houses—Real Estate

The Washington Post
Classified Advertising

Indexed, Simplified and Popularized according to

THE TOVEY METHOD

Vitally Different Infinitely Better

All ads restricted to their proper classification and The Washington Post style of type. Publishers reserve the right to edit, classify, index or reject any classified advertising copy.

Errors in advertisements should be reported immediately. The Washington Post will not be responsible for more than one incorrect insertion.

Classified Rates

Count 6 average words to the line. Minimum 3 lines.

For consecutive insertions:

	Charge.	Cash.
1 day	25c	20c
3 days	20c	18c
7 days	18c	16c
30 days	15c	15c

Half Rates

Special rates, when prepaid, on some classifications as follows:

Situation Wanted.....	Half Rate
Help Wanted (except agencies)	" "
Rooms and Board	" "
Lost and Found	" "
Live Stock, Dogs, Pets, &c.	" "
Instruction	" "
Merchandise (domestic)	" "
Wanted (domestic)	" "

Contract rates: Three or more lines every day for one year, 14c per line; using 1,000 lines in month, 12c; 5,000 lines, 11c.

Closing Time for Ads

9 p. m. for daily copy and 5:45 p. m. Saturday for Sunday copy.

Ads to appear in early 9 o'clock evening edition must be received before 12 o'clock noon.

Telephone your ad to

National 4205

Ask for Classified Department.

Have it charged.

Charged ads earn the cash rate if paid for within 7 days of starting time.

Announcements

Lost and Found 8

DOG—Lost, strayed or stolen; Selyham, about 8 months old; answers to name of Spot. Reward of $25. Return to Mrs. James W. Wadsworth, 2800 Woodland drive nw.

LEATHER PURSE—At Columbia Theater, dark red, containing driver's license and keys to car; reward. Finder please return to 815 18th st. nw., Apt. 407. Met. 1692.

LOST—Black brief case, containing papers and letters of the Eastern Shore Public Service Co., Salisbury, Md., between 14th and Pa. ave. and Alexandria, Va. Phone Alex. 22-F-

Business Service

Upholstery 54

CITY UPHOLSTERY CO.
2106 18th st nw. Decatur 2668
Reupholstering. Finest repair work in city at lowest prices.

Employment

Help Wanted—Female 56

BOOKKEEPER-TYPIST—Wanted; also statistical clerk; also clerks (part time, 3); stenographer-dictaphone operator; also soda dispenser; also cashier, $15; hotel housekeeper; chambermaids; other positions daily. Wash. Business Bureau, Bond Bldg., 14th and New York ave. nw.

CASHIER—Experienced. Apply Star Restaurant, 702 9th st. nw.

TEACHER—Unemployed; not over 45 years old; wanted to represent educational concern; must be free to travel; good income guaranteed; train fare refunded; bonus and promotion. Box 23, Washington Post.

Help Wanted—Male 57

ASSISTANT NIGHT AUDITOR—For hotel wanted; also stenographer; also stock clerk, $20; grocery clerk; also counterman, $20; soda dispenser; also chef; also elevator operator, $65 month; other positions daily. Wash. Business Bureau, Bond Bldg., 14th and N. Y. ave. nw.

BANDSMEN; METROPOLITAN 5475.

BARBER—Wanted, young, first-class, for Saturday; good wages and commission. 1372 C st. sw.

BARBER—For Friday and Saturday; steady, if satisfactory; young, neat appearance. 1012 Pa. ave. nw.

BARBER—Wanted. Guarantee and commission; steady position. Apply 6902 4th st. nw.

BARBER—Wanted for Saturday; $9. Call at 638 H st. ne.

BOYS—Clean, steady work. Apply 12 noon. Candy Stand, Gayety Theater.

CHAUFFEURS—20 white, with identification cards; must know city. Apply CIRCLE CAB CO., 1718 Fla. ave. nw.

CHAUFFEURS — WHITE, WITH IDENTIFICATION CARDS. APPLY 1317 L ST. NW., BELL CAB CO.

DRIVER—For Chevrolet truck. Apply 607 H st. ne.

GARDNER—And yard man wanted; must have knowledge of growing flowers; write, giving references and experience, to A. Smith Bowman, Sunset Hills, Va.

I HAVE A VACANCY for two men to sell Chevrolets. Special proposition. Experience unnecessary. Call or see Mr. Thomas, 8:30-10, for appointment. Boyer Motor Sales, Capitol Heights, Md. Phone Capitol Heights 75.

MECHANIC—For ornamental iron work. Apply Dupont Supply Co., rear 1145 18th st. nw.

MECHANIC'S HELPER—For ornamental iron work; must have driver's permit. Apply Dupont Supply Co., rear 1146 18th st. nw.

PRESSER
We require the service of experienced presser (white) capable of steaming and pressing women's gowns and coats; interesting position for one who is qualified. Apply at once to alteration manager, 5th floor.
FRANK R. JELLEFF, INC.
1216 F St. N.W.

SALES MANAGER—OIL BURNER; one who can and has successfully sold oil burners, to sell the leading burner on the market; backed by the strongest company in the industry. Substantial drawing account and bonus to competent man. Permanent connection and real opportunity to party who can qualify. State fully experience, age and references. Box 141, Washington Post.

SALESMEN—(3) For clothing; experience not necessary, but helpful. Call 509 11th st. nw., 2d floor. W. P. Harms, Manager.

TIME KEEPER—Assistant; young man, experience required; high school graduate preferred. Apply Consolidated Engineers, New Dept. of Commerce Bldg., 380 15th st. nw.

MEN—2.
Every woman in Washington will buy hosiery for Easter. Our volume 20 per cent ahead of last year. We give thorough training; will place 2 men at once. Apply Real Silk Hosiery Mills, 1319 F st. nw., after 9 a. m.

AT ONCE
Three men over 21, married preferred, pleasing personality, for permanent work. Must be satisfied with $30 weekly average to start; real chance for advancement. See Mr. Stabler, 2 to 4 p. m., 359 Munsey Building.

DRIVER, EXPERIENCED, AND HELPER FOR FURNITURE VAN, ONE WHO UNDERSTANDS HANDLING FURNITURE. APPLY LANSBURGH & BRO., EMPLOYMENT OFFICE, 4TH FLOOR.

Help—Male or Female 58

CHORISTERS—Adult voices; for volunteer choir; excellent training under competent director; Trinity Church, 3d and C sts. nw. Call Friday eve. or Sunday.

WHEN IN NEED of a stenographer, bookkeeper or office help call Metropolitan 4227. No charge to either party. 4 C. College.

POSITIONS Need 500 daily; stenographers, typists, bookkeepers, salesmen. Free registration Boyd's, 1333 F. Nat. 2339.

Salesmen, Agents 59

DISTRIBUTOR—To handle pretzels and ice cream cones in Washington and vicinity. Reply to Box 144, Washington Post.

MEN, two, with some sales ability for new proposition; can make $35 to $75 per week if they are willing to work 6 hours a day; will train you thoroughly. Room 120, McGill Bldg., 8:30 to 9:30 and 3 to 5. Ask for Mr. Daniels.

Men, three, of neat appearance, wanted at once to sell goods on trains; small cash security and blue suit required; experience not necessary. Apply to Mr. La Mon, East Basement, Union Station.

SALESMEN
Men to join oldest organization who are used to making $75 to $100 per week; thorough training to all who qualify; quick advancement. See Mr. Green, 3d floor, 10 to 12 a. m. and 2 to 4 p. m. Barber & Ross, Inc., 11th & G sts. nw.

OUR AGENTS average $40 weekly; experience not necessary; immediate returns; work in city; call mornings. Eastland Studios, 1203 F st. nw.

Situations Wanted—Female 60

BOOKKEEPER-TYPIST—Miss N. W., age 24; thoroughly experienced Burroughs Bookkeeping Machine operator; also double entry bookkeeping; can take ordinary office dictation; conscientious worker; pleasant, neat in appearance; $25 week. Boyd's, Natl 2338.

COOK—Colored woman; neat, pleasant; good cook, maid, waitress; full or part time; 5 years' refs. Pot. 1883.

LAUNDRESS—Cook or housework; Southern colored woman wants work. 1215 Que st. nw. Pot. 3891.

MAID—First class, for part time work; splendid references. Call North 6253.

MAID—Colored; neat; splendid cook, general houseworker, waitress; will do part-time or day's work; refs. Decatur 2419.

SECRETARY—Mrs. M. H. F., 25; 5 years experience, real estate, Congressional; 1 year G. W.; pleasing personality, good secretary-stenographer; $35 week. Boyd's, Natl 2338.

STENOGRAPHER—Miss M. M., 20; 4 years business course, 6 months experience general contractor; 2½ years automobile; attractive personality, good conversationalist; cut stencils; $25 week Boyd's, Natl 2338.

TYPIST—Miss T. D., 18; B. H. graduate; 7 months experience baking company; bookkeeping in school; cuts stencils; neat in dress; pleasing personality; $20 week. Boyd's, Natl 2338.

TYPIST—Mrs. A. W., age 25; very good typist; thoroughly experienced in filing, in addressing; P. B. X. operator; 4 years' experience; good worker; pleasing personality, $18 week. Boyd's, Natl 2338.

Situations Wanted—Male 61

BOOKKEEPER—L. S., 24;; 5 years' experience with junior accountant nationally known accounting firm; accept $30 week. Boyd's, Natl 2338.

CHAUFFEUR—Houseman, cook, valet-butler, Filipino; good references; experienced, honest and reliable; bachelor private family. I. Domingo. Metropolitan 4288.

JANITOR—Mechanic wants position in apartment with living quarters; best references. Box 137, Washington Post.

SECRETARY—R. G. S.; age 34; 10 years' experience stenographer; bookkeeper; War Department; congressional; railroad; good dresser; good conversationalist; [illegible] week. Boyd's, Natl. 2338.

Employment

Situations Wanted—Male 61

SECRETARY—C. B. L.; age 27; 6 years' experience, congressional; general commercial; good stenographer; uses dictaphone; intelligent; conscientious, diplomatic; $35 week. Boyd's, Natl. 2338.

STENOGRAPHER—N. O., age 20; few months experience; knowledge bookkeeping; business college graduate; neat in appearance; good record; shorthand speed 80 plus; $20 week. Boyd's. Natl 2338.

POSITION as stenographer, typist or clerk by Strayer student with 3 years stenographic experience; temporary work considered. Box 138, Washington Post.

Financial

Business Opportunities 62

DAIRY—And delicatessen store in Baltimore, Md., doing $600.00 week, in good Jewish location. Rent reasonable. Box 136, Washington Post.

LUNCHROOM—For sale; doing good business; owner leaving town; reasonable price; terms. 720 12th st. nw.

MEAT MARKET—Doing a nice business; reasonable. 218 Carroll ave., Takoma Park, Md. Shep. 2879.

Money to Loan 65

AUTO LOANS
ONE-HOUR SERVICE
H. BERMAN
939 NEW YORK AVE. N.W.
DIST. 5777

AUTO LOANS
Open Evenings Until 9
Immediate Action Use Your Car
Quick Service Low Rates
2014 14th St. N.W. North 0448

AUTO LOANS—And refinancing; confidential; lowest rates; ample parking. McGill, 1402 R. I. ave. nw. North 4954.

MONEY advanced on diamonds, jewelry and silver; pawn tickets cashed. Livingston & Co., 1319 F st. nw.; National 5649.

LOANS ON AUTOS
USE YOUR CAR—LOWEST RATES
LOANS ON UNPAID CARS.
Acme Fin. & Realty Co.
LICENSED BROKERS.
905 N. Y. Ave. N.W.
National 2453.

LOANS procured on automobiles quickly, confidentially and reasonably. See Harry Yaffy, 934 K st. nw. Metropolitan 3049.

MONEY procured on automobiles; confidential, quick service; unlimited capital; open evenings. Mr. Steger, 845 Maryland ave. ne. Lincoln 0178.

Real Estate—Building Loans 66

WE BUY first deed of trust notes on vacant grounds, building lots and acreage; also buy second deed of trust notes on improved property. Fulton R. Gordon, Continental Trust Bldg., District 5231.

Money available for First Trust loans on improved D. C. property; moderate interest and commission rates.
GEORGE F. HANE.
1422 F st. Natl. 3964.

PLENTY OF MONEY. QUICK ACTION
BRODIE & COLBERT
1707 Eye St. Realtors. Natl. 8875

Instruction

Auto, Flying Instruction 68

AUTO DRIVING—Quickly taught. Inquire about our new method; licensed white drivers; established 10 years. Lincoln 0082.

AUTO LESSONS—By experienced white driver. $1 per hour; permits secured any time. North 7440.

Beauty Culture 69

BEAUTY CULTURE—The Mabelle Honour System saves time, money. Moderate charges. Easy terms. Day, evening classes. Mabelle Honour Schools (Established 1918), 1325 New Hampshire ave. (Dupont circle), 817 14th st. nw.

BEAUTY CULTURE TAUGHT; new classes forming day and evening; full course, $75. Earle Theater Bldg., Suite 657-658. Modern School of Beauty Culture, Met. 7920.

Dancing—Dramatic, Musical 71

DANCING—Taught privately in 8 lessons. "Peggy O'Brien," Earle School of Dancing. Next door to Earle Theater. Met. 7527.

Private Instruction 72

LOVING CARE FOR CHILDREN OVER 4; private school; solarium; special attention diet; individual instruction in classroom; inclosed sunny playground. North 6244. Summer rates April 1, 1408 New Hampshire ave. nw.

Instruction Classes 73

ADVERTISING—Commercial art, interior decoration, costume design, dressmaking. Livingstone Academy, 1333 F st. Met. 2883.

BEGIN TODAY
Satistical Clerk exam. Salary, $1,620. The Civil Service Preparatory School, se. cor. 12th and F nw. Met. 6337.

PREPARE NOW
CLERK PROMOTION, STATISTICAL Clerk, File Clerk. Special course for statistical clerk. The Civil Service Preparatory School, se. cor. 12th and F nw. Met. 6337.

STATISTICAL CLERK—Salary, $1,620; prepare now. The Civil Service Preparatory School, se. cor. 12th and F nw. Met. 6337.

STATISTICAL CLERK
Both men and women. Salary, $1,620. The Civil Service Preparatory School, se. cor. 12th and F nw. Met. 6337.

STATISTICAL CLERK
CAPITOL CITY COMMERCIAL COLLEGE
and other Civil Service courses. Begin today. Day and evening sessions. Met. 4227. 1340 New York ave. nw.

STATISTICAL CLERK
Both men and women. Salary, $1,620. The Civil Service Preparatory School, se. cor. 12th and F nw. Met. 6337.

STENOGRAPHERS—Increase your speed; join the Columbia Shorthand Club; Gregg-Pitman dictation, 60 to 175 words; $5 mo.; try it free. Call evenings, 7 to 9. Postoffice Building, 14th & Park rd. Col. 7078.

STENOGRAPHY, TYPING
SPEED DICTATION, Gregg and Pitman, $5 per mo. The Civil Service Preparatory School, se. cor. 12th and F nw. Met. 6337.

JUNIOR AND SENIOR STENOGRAPHIC classes now forming for approaching civil service examination. Register now. Mount Pleasant School for Secretaries, Tivoli Theater Building. Columbia 3000.

LEARN TO OPERATE THE COMPTOMETER adding and calculating machine; opportunities for young men and girls who are high-school graduates; former students now being taken into governmental service at $1,440 a year; short course in business arithmetic. Apply 755 Munsey Bldg.

POTEET'S BUSINESS COLLEGE.
Get our free secretarial bulletin preparation for civil service exams. Nat. 4717.

TRAIN TO WIN
Easier to Succeed Than to Fail. If You Are Trained to Win. Boyd's Is the Shortest, the Safe, Sure Road. Thousands Have Traveled It to a Good Position. Why Not You?

DON'T WISH! GO GET IT!
Every Day Is an Opportunity. Short, Intensive Secretarial, Bookkeeping, Typing Courses. Red Tape Is Eliminated by Boyd's Methods. We Give You the Essentials to Win—More Would Be Time Wasted. You Can Win, Like Others. Start Today—Ask for Bulletin A.

BOYD
SECRETARIAL SCHOOL.
Adams Bldg. (1333 F St. NW.)
(Est. 10 Yrs.) Nat'l 2340

Technical Instruction 74

A NEW CLASS.
A new class for beginners will start with the beginning of the spring term on next Monday, March 31. Our full course covers a period of 10 months with classes 5 nights in the week. The spring term will close on June 27 for summer vacation during the months of July and August, classes starting again with the fall term on Monday, September 7. Our course covers about everything in radio and fits the student for positions at good salaries right from the start. In about 13 years of teaching radio we have always placed our graduates. Call, write or phone for catalog.
LOOMIS RADIO COLLEGE.
America's Leading Radio Institution.
405 9th ST. DISTRICT 7839.

Live Stock

Dogs, Cats, Pets and Supplies 77

PUPPIES, BIRDS AND OTHER PETS.
FAIRCHILD'S PET SHOP.
1219 9TH ST. NW. NAT. 3697.

Live Stock

Horses, Cattle, Other Stock 78

HORSES—Thirty, for sale; dump wagons and harness. Apply Reservoir road and Ridge road, Foxhall Village, D. C.

Merchandise

Articles for Sale 82

WATER HEATERS — Pittsburg, installed complete. All types and sizes. Time payments if desired. C. A. Muddiman Co., 911 G st. National 0140.

Building Materials 84

BRICK—Lumber, plumbing and heating supplies. Other items. City Salvage Co., 1st and N sts. se. Lincoln 4093.

Electrical Goods 85

PERCOLATORS—Toasters, waffle irons, grills, cake griddles, urn sets, laundry irons, &c. C. A. Muddiman Co., 911 G st. National 0140.

Fuel 90

WOOD—Seasoned oak, $16 cord; small round and slab wood, $11; $6 half cord. Clar. 2194. C. B. Munson, Arlington, Va.

Jewelry, Watches, Diamonds 93

RINGS—Diamond, two; both solitaires; one pawned for $350; other pawned for $375; sacrifice both tickets. Box 143, Washington Post.

Specials at the Stores 96

PIANO—Our special at $18. Fischer upright in fair shape. An ideal practice piano for that child of yours. Homer L. Kitt Co., 1330 G st. nw.

Wearing Apparel—Furs 99

WEARING APPAREL—Garments of distinction for the youngster; juvenile apparel of the highest quality, priced amazingly low. Harvard Boys' and Girls' Shop, 1378 Harvard st. nw.

Wanted—To Buy 100

AUTOGRAPHED LETTERS—Stamp collections; old coins bought and sold. The Hobby Shop, 1427 F st. nw. District 1272.

BOOKS—Highest prices for sets, fiction and miscellaneous books in any quantity. "Bring them" or phone Metro. 5415. Pearlman's Big Book Shop, 933 G st. nw.

Gold, Silver Watches, Diamonds
And old jewelry needed for our mfg. dept.
SELINGER'S Full cash value paid. 818 F STREET.

JUNK—Wanted; all kinds; iron, brass, copper, paper, books, tires, batteries. Federal Junk Co., 1125 1st st. nw.; Dist. 9594.

Household Goods

Baby Merchandise 102

BABY CARRIAGE—Tan reed; twin size; slightly used; $15. 3414 Warder st. nw.; Col. 8033.

Carpets and Rugs 103

AXMINSTER RUGS—Your choice of these regular $49.75 values—while they last $32.75. Many beautiful patterns. No charge for credit at The Hub, 7th and D sts nw.

Furniture 105

BEDROOM SUITE—6-piece maple suite; authentic period model; bed, dressing table, with bench, chair, chest of drawers and dresser, with modern hanging mirrors; 198 for this smart suite; you can save $100 by getting it now at The Hub, 7th and D sts. nw. Easy terms.

BEDROOM SUITE—4-piece matched walnut veneer, with chifforobe, dresser, full vanity and bed; a set worthy of any home; was $132, now $79; only a limited quantity at The Hub, 7th and D sts. nw. Easy terms.

BEDROOM SUITE—3-piece, satinwood bed, chest of drawers and dresser, cost $400; will sell for only $175. H. Baum & Son, 616 E st. nw. Nat. 9136.

BEDROOM SUITE—4 pieces; American walnut veneer, with 54-inch dresser, 6-drawer chest, double bed, 5-drawer Hollywood vanity; this regular $325 suite now $250 for quick clearance; you'll want it when you see it; easy terms. American Furniture Co., 512 9th st.

BEDROOM SUITE—5 pieces; 48-inch dresser, with swinging mirror; 7-drawer Hollywood vanity, double bed, spacious chest; the quiet beauty of mahogany will lend a restful tone to your home; save $85 now—we've reduced this suite to $200; easy to pay the American way. American Furniture Co., 512 9th st.

BEDROOM SUITE—$139 now; formerly $198; 4 beautiful pieces, American walnut; with spacious chifforobe, 4-drawer dresser, double bed, Hollywood vanity; $10 delivers it to your home, the balance to please you. American Furniture Co., 512 9th st.

BEDROOM SUITE—Here's one of our most beautiful creations; 7 pieces American walnut, large chifforobe, double bed, Hollywood vanity and bench, dresser, chair, night table; now $269, was $325; take advantage of this drastic cut; just a little down, the balance easily arranged. American Furuniture Co., 512 9th st.

BEDROOM SUITE—Now $198; regularly $395; 3-piece burl walnut veneer; genuine mahogany backs; 48-inch dresser, double bed, smart Hollywood vanity; all dust-proof construction; have it sent home; $10 down, balance to suit you. American Furniture Co., 512 9th st.

BREAKFAST SET—6 pieces, solid oak; finished in green and orange; extension table; very smart; was $51.75, now $39.75. You will admire this set at The Hub, 7th and D sts. nw.

COGSWELL CHAIR—Blissful comfort will be yours in this reclining model; smart rose and taupe jacquard velour covering; $52.75 was the price, now $29.75—and no extra cost for credit; others at greatly reduced prices. The Hub, 7th and D sts. nw.

DINING-ROOM SUITE—10-piece genuine walnut, with buffet, china cabinet, 6 chairs, choice of pedestal or 6-leg table; just 2 of these $279 suites to close out at $219. No extra charge for credit at The Hub, 7th and D sts. nw.

DINING-ROOM SUITE—10 pieces; now $159, formerly $275; most modern style; dark walnut veneer of exquisite graining; save this great difference now; just a little down, the balance to please you. American Furniture Co., 512 9th st.

DINING-ROOM SUITE—4 pieces; art moderne, decorated American walnut; get this up-to-the-minute suite now for $179, it was $325; small down payment, the balance the easy American way. American Furniture Co., 512 9th st.

DINING TABLES—Solid oak; extension model; just 4 to close out at $14.75; were $24.75. You can't go wrong at The Hub, 7th and D sts. nw.

DRESSERS—Only a limited quantity of these brand-new oak dressers at $16.75; regular $20.95 value. Ask for credit (no extra cost) at The Hub, 7th and D sts. nw.

KITCHEN CABINET—Add color to the kitchen; it's the latest; this blue enamel decorated cabinet will give you service as well; $34.75, now $49.75 value. Credit, of course, at The Hub, 7th and D sts. nw.

LIBRARY TABLE—Beautifully finished in grained mahogany; now $10.98, instead of $19.75; others at big savings. Just ask for credit at The Hub, 7th and D sts. nw.

LIVING ROOM SUITE—3-piece overstuffed, slightly used, cost $125, will sell for $55. See it today. H. Baum & Son, 616 E st nw. Nat. 9136.

LIVING-ROOM SUITE—3-piece mohair; reversible moquette cushions; mahogany finish top rail; taped seams; you can get it now for $98; regularly $159; terms to suit you best at The Hub, 7th and D sts. nw.

LIVING-ROOM SUITE — 2-piece overstuffed, down-filled cushions, serpentine fronts, solid mahogany frame, rich silk damask covering; this luxurious, regular $600 value now $360; only a little down, the balance to suit you. American Furniture Co., 512 9th st.

LIVING-ROOM SUITE—4-pieces; Chesterfield, wool-tapestry sofa, box club chair, button-back chair with ottoman; reduced to $250, was $325; easy terms and a small down payment American Furniture Co., 512 9th st.

LIVING-ROOM SUITE—Luxurious comfort for you in the deep down-filled cushions of these two sumptuous pieces; covered silk damask, tufted back, Chesterfield sofa and club chair; solid mahogany frame; $500 now; you save $350; a little down, the balance to suit you. American Furniture Co., 512 9th st.

LIVING-ROOM SUITE—3-piece overstuffed velour; dark red reversible cushions; was $129, now $69. Save almost half at The Hub, 7th and D sts. nw. Liberal credit to all.

LIVING-ROOM SUITE — $159; beautiful tan floral tapestry, covered all over; best construction throughout; save almost $100 now at The Hub, 7th and D sts. nw. Terms to please.

OCCASIONAL CHAIR—Walnut arms and legs; moquette and velour seats and backs; specially priced on credit; $12.75; you would have thought them good value at the former price, $24.75. The Hub, 7th and D sts. nw.

TELEPHONE STAND—Heavily constructed; complete, with stool; while they last, $2.98; formerly $5.75. The Hub, 7th and D sts. nw.

WALNUT DRESSER, chifforobe, vanity and bench; walnut gateleg table, chairs; excellent condition. 2009 Eye st. nw.

WICKER SETTEE—And chair; reasonable. Phone Metropolitan 2161, Apt. 223.

Household Articles 106

BATHTUB—5 foot, complete with fixtures; also gas water heater, all in good condition. Adams 1901-J.

Household Goods

Household Articles 106

BLANKETS—Save half on this close-out special of regular $8.95 part-wool blankets. Now is the time to select the color you want at $4.98. The Hub, 7th and D sts. nw.

CLOCK—Mantel; special at $3.98; regular $8.95 value. Famous Sessions, black crackle finish, gold finish decoration. Do not overlook this feature at The Hub, 7th and D sts. nw. today.

KITCHEN AID—With attachments; used only 6 times; also ladies' dresses (size 38); in good condition. Phone Cleve. 5388.

LAMPS—Floor and Bridge; if you are thrifty you will want one or more of these graceful reed lamps. Your choice of colors, and silk shade, now $6.98; were $12.95. The Hub, 7th and D sts. nw.

Stoves, Fireplaces, Furnaces 109

COAL RANGE—New, large size, complete for $29.75; former $44 value. You'll enjoy using this spick and span range. Ask for easy terms at The Hub, 7th and D sts. nw.

GAS RANGE — Now $29.75; regularly $59.75. New, large size, white enamel. You profit most at The Hub, 7th and D sts. nw. No extra charge for credit.

GAS RANGES—Used, refinished; good condition; $12.50 up; or we will clean and repair your old gas range; estimates furnished. Edgar Morris Sales Co., 19 Patterson st. ne. National 1031.

GAS RANGES—Clark Jewel, with or without Lorain heat control. Special sale of discontinued floor models. Now $49 to $69. C. A. Muddiman Co., 911 G st. National 0140.

Wanted—Household Goods 112

FURNITURE—If you want to get full value for your furniture, send to D. Notes; 25 years of fair dealings. Phone Dist. 8112.

I AM in immediate need of a quantity of good, substantial used furniture; can pay cash. Metropolitan 3051.

BEFORE SELLING
—phone Metropolitan 8817 and get the best results. We positively pay more for furniture, antiques, china, bric-a-brac and office furniture or pianos than any one in the business. The Lincoln Co., 604 8th st nw.

Musical Merchandise

Musical Instruments 113

BANJO—Tenor, with resonator; only one left; $25. Homer L. Kitt Co., 1330 G st. nw.

CORNETS—Gold-plated Conn, practically new; save $65 and get it today; now $100. Homer L. Kitt Co., 1330 G st. nw.

GUITAR—Striking all-metal instrument; patented built-in resonator; regularly $150; now $85, complete with case. Homer L. Kitt Co., 1330 G st. nw.

SAXOPHONE—Alto; gold-finish Martin; Now $150; regularly $250. When we cut prices we save you real money at Homer L. Kitt Co., 1330 G st. nw.

TRUMPETS—Make your selection now; we have drastically reduced all models; specials from $25. Homer L. Kitt Co., 1330 G st. nw.

VIOLINS—Start your child's musical education; see our beginners' violins as low as $10. Homer L. Kitt Co., 1330 G st.nw.

Organs and Pianos 114

FISCHER-AMPICO—Grand Piano, the exceptional tone quality and unmarred mahogany finish show the good care it has had; now $1,250; formerly $1,975; place the beautiful instrument in your home on easy terms. Homer L. Kitt Co., 1330 G st. nw.

KNABE—Period Grand, Louis XVI model, satin finish, brown mahogany; used as floor demonstrator; now reduced to $2,185; regular $3,625 value; if you want a distinguished instrument of world-wide reputation we'll arrange terms to please you. Homer L. Kitt Co., 1330 G st. nw.

PRESCOTT—$15 cash takes this upright piano, mahogany finish; needs touching up; an ideal practice piano. Homer L. Kitt Co., 1330 G st. nw.

SCHUBERT—$85 buys this upright player piano and easy terms, too; mahogany case in good condition; we give you a bench. Homer L. Kitt Co., 1330 G st. nw.

SOLO CONCERTO—Renowned player piano, upright; satiny mahogany finish, slightly marred; toned quality very mellow; completely overhauled; complete with bench, $195, on easy terms. Homer L. Kitt Co., 1330 G st. nw.

STARR—Upright apartment piano; brand new, lustrous mahogany finish, standard keyboard; regularly $395; specially reduced to $235; easy terms. Homer L. Kitt Co., 1330 G st. nw.

STIEFF—Upright piano, oak case; thoroughly overhauled; finish and tonal qualities like new. Come and play this instrument; you'll want it. Now $185. Homer L. Kitt Co., 1330 G st. nw. Easy terms, too.

STEINWAY—Think of buying an upright piano with the famed Steinway workmanship and tone for $215; finish slightly marred. Easy terms at Homer L. Kitt Co., 1330 G st. nw.

VOSE PIANO CO.—Made this ebony-finish small size upright; it needs going over and we haven't the time; $25 cash delivers it to you. Homer L. Kitt Co., 1330 G st. nw.

BABY GRAND—$235; was $325; almost new; liberal terms given on this distinctive, rich-toned grand that possesses refinement of line and perfection of tone not possible to find in cheaper kinds. Homer L. Kitt Co., 1330 G st. nw.

PIANO—$10; tone and finish excellent condition; owner leaving city. Metro. 2161, Apt. 528, before 10 a. m., after 6 p. m.

PIANO, $265; a special low price; beautiful mahogany upright, thoroughly overhauled; Chickering is the name on this instrument; that accounts for its sonorous tone and perfect tune; easy terms. Homer L. Kitt Co., 1330 G st. nw.

Radios and Supplies 115

ATWATER KENT—All-electric floor demonstrator, all metal cabinet, mahogany finish; regular $117 value, now $74; easy terms; see it at Homer L. Kitt Co., 1330 G st. nw.

ATWATER KENT—$10 delivers any radio in our stock with a guarantee bond for "one year free service." Eleven world-known makes to choose from, including Majestic, Eveready, Philco, Zenith, Brunswick, Crosley, Radio Corporation and Stewart-Warner. Expert service and repairs. Post- Standard, two stores, 423 11th st nw., Nat. 2607, and 816 F st. nw., Fr. 9559.

ATWATER KENT—All-electric, table model, durable black finish, complete with dynamic speaker and radio table, $88; it cost new, $136.50. If you want good reception, see this at Homer L. Kitt Co., 1330 G st. nw. Terms to please.

BOSCH—Radios; Majestic, Philco, Radiolas and Sparton. Easy terms. Expert repairs and service. Colony Radio Service, 4835 Georgia ave. Col. 0062.

EARL—Only a limited number of these brand-new, all-electric, regular $117 values; now $69; 8 tubes, inductor-dynamic speaker; walnut lowboy. If you want one at this very special price, be early. Terms. Homer L. Kitt Co., 1330 G st nw.

FRESHMAN—All-electric, popular "2-16" model, walnut console; complete with 1 screen grid and 5 regular tubes; now $49, was $149. Homer L. Kitt Co., 1330 G st. nw. Convenient terms.

FRESHMAN—All-electric, used, G-model mahogany console; you'll think it new; complete with 7 tubes; now $58, was $195; easy terms. Homer L. Kitt Co., 1330 G st. nw.

RADIO SETS—Bargain-counter assortment of used battery sets, including R. C. A., Atwater Kent, Crosley and other famous makes; as many as low as $2.50. Be early and get a good one. Homer L. Kitt Co., 1330 G st. nw.

RADIOLA—Used, but we've cut it to $79; cost new $154. Complete all-electric, 7-tube, 100A speaker, in walnut console. Get a good used radio at Homer L. Kitt Co., on easy terms. 1330 G st. nw.

R. C. A.—$49 for this electrified 5-tube set, formerly $169. Walnut cabinet; finish like new. Credit without extra charge at The Hub, 7th and D sts. nw.

SILVER RADIO—Distance without aerial; demonstration without obligation. Whitman Radio Sales & Service, 2214 14th st. nw. North 4170.

SILVER—Radios and other well-known makes; cash or liberal terms. Radios rented by month, $10. Reliable service and repairs Mandell Radio, 2705 14th st. nw. Col. 3163.

VICTOR ELECTROLA—Electric pick up; distinctive walnut console; this floor demonstrator now $59; formerly $200; come and hear it at the Hub, 7th and D sts. nw.; terms, of course.

VICTOR COMBINATION—Floor model reduced to $123; regularly $289; all electric Radiola No. 18 with magnetic pick up; beautiful walnut console, bound albums. Easy terms at Homer L. Kitt Co., 1330 G st. nw.

COMBINATION all-electric Orthophonic Victrola and Radio; distinctively beautiful; Credenza model in rich walnut; specially selected materials used in construction of this elaborate instrument; Victor craftsmen built it with meticulous care; because it has been used as a floor model we have reduced it to $189; it was $1,000; if you want the utmost in musical perfection; terms may be arranged. Homer L. Kitt Co., 1330 G st. nw.

Sheet Music, Scores 117

SHEET MUSIC—Make your selection at the most complete library; wide selection popular music; all foreign publications for voice, piano, organ. Homer L. Kitt Co., 1330 G st. nw.

Talking Machines 118

VICTROLA — Automatic electric Orthophonic; the last word in musical reproduction; changes its own records; massive, period-design, walnut-veneered cabinet; blended light and dark tones; ideal for home, church, lodgeroom, hotel, restaurant. This $600 marvel, a floor demonstrator, may be yours for $175. Terms at no extra cost. The Hub, 7th and D st. nw.

Musical Merchandise

Talking Machines 118

VICTROLA—Orthophonic, the most beautiful of all models; formerly $300; now $125, and you can still have terms. Large, library console type, dull walnut finish, handsomely bound albums shelved at the sides. It will lend its subtle richness to your home if you come today before it is gone. The Hub, 7th and D sts. nw.

Business Equipment

Business Equipment 121

BARBER CHAIR—Like new; will sell very reasonable. 635 F st. nw. Met. 8728.

LETTER FILE—4-drawer, 5 of them olive green finish, will sacrifice for $18 each. H. Baum & Son, 616 E st. nw. Nat. 9136.

SODA FOUNTAINS—And store equipment; "Dry Kold" refrigerator and display cases; factory prices. Thos. F. Burch Co., 480 Pa. ave. nw. Natl. 0910.

SODA FOUNTAIN—For sale. Apply to Mr. Reece, Peoples Service Drug Store, Alexandria, Va.

Cabinets, Show Cases, Safes 122

SHOWCASE—Used on cigar stand. Excellent bargain. In good condition. Apply W. B. & A. Restaurant, 12th and N. Y ave.

Desks and Chairs, Stands 124

DESK—60-inch turned leg, walnut veneered, factory second; cost us $125; will sell for only $75. H. Baum & Son, 616 E st. nw.

Store Fixtures 125

ELECTRIC REFRIGERATOR—1930 Built-Rite, with all modern improvements; now on display at our show rooms; investigate. Thomas F. Burch Co., 480 Pa. ave. nw. Established 1896.

Typewriters, Billing Machines 126

TYPEWRITERS, latest rebuilts, guaranteed like new; portables; all makes rented and repaired reasonably. Standard Typewriter Co., 823 11th nw.

Rooms and Meals

Hotels—Tourist Places 128

ARIZONA HOTEL—310 C nw.—Neatly furnished rooms, $4 week up; transients, $1.

Meals, Lunches, Refreshments 129

VT. AVE., 1332—Chicken dinners, hot bread, fresh vegetables, home-made dessert. Dec. 3390.

16TH ST. N.W., 930—Table board by day, week or month; homemade pies, cakes and bread; fresh vegetables.

Health Resorts 130

NURSING HOME—For elderly people; can accommodate one more guest; dieticians and nurses in attendance. 1457 Fairmont st. nw.; Adams 5346.

Rooms With Meals 133

CLIFTON ST. NW., 1478—Large 2d-floor front room; all modern improvements; home cooking; near bus and cars. Col. 2381.

COLUMBIA ROAD, 1754—Attractive front room, $20 per month; continuous hot water; board, $25 month; home cooking.

CONN. AVE., 1834—Comfortable rooms; single or double; semiprivate bath, shower; good home-cooked meals.

DUPONT CIRCLE—(1334 19th st. nw. Attractively furnished rooms, with or without private bath; excellent meals.

K ST., 1331—Near downtown business and amusements; desirable surroundings; excellent meals; reasonable; transients.

MASS. AVE., 1515—Scott Hall; beautiful single, double rms., delicious meals, cultured home; ladies, gentlemen. Central.

O ST. NW., 2005—Near Dupont Circle. Lovely front room; good home-cooked meals; private home; near cars and bus. North 5675.

YOUNG business woman to share beautiful room; excellent meals; fine location. 1821 Jefferson place nw., between M and N sts. nw.

11TH ST. SE., 138—Comfortable room for 1 or 2, ½ block from Lincoln Park; convenient to cars, &c. Atlantic 0894.

20TH ST. NW., 2308—Breakfast and dinner, $30 month; dinner, $5 weekly; daily dinner, 75c. Also rooms. Pot. 2828.

Rooms—Furnished 134

CHEVY CHASE, D. C.—Large, front room, private family; continuous hot water; breakfast if desired; garage. Cleve. 1380.

CLIFTON ST. NW., 1460—Pleasant room, suitable for 1 or 2; near bath; home privileges. Adams 8525-W.

CONN. AVE.—(Nr. Wardman Park. Highly desirable room and bath; for gentleman; in private home; with garage. Col. 3437.

E ST NW., 1004 — Beautiful furnished rooms, downtown section; very reasonable. Nobile Cafe. Metropolitan 7376.

GARFIELD ST. NW., 2636—Near Wardman Park, 2 rms. and sleeping porch, adjoining semiprivate bath. Ad 9490.

GRANT PLACE NW., 920—Large attractive room and kitchenette, $7 and $8 weekly. Electricity. Clean house. Downtown.

IRVING ST N.W., 1454—2 rooms, single; nicely furnished; continuous hot water; all conveniences; reasonable.

K ST. NW., 1927—Bright, newly papered room and kitchenette (sink, gas range, ice box); housekeeping; $30.

KALORAMA RD., 1816—(Apt. 31). Two large, desirable, newly decorated rooms; single; double; gentlemen. Columbia 5816.

KENYON ST. NW., 1340—One large front room, near bath; private family; all modern improvements; reasonable. Col. 4131.

L ST. NW., 1402—Large room, suitable for 1 or 2; gentlemen only; private bath.

L ST. NW., 1404—Clean, cheerful room; suitable for one or couple; every comfort, including use of reception room.

L ST. NW., 1322—Beautiful rooms, newly papered and painted; floors varnished; running water in every room; $4, $5, $7, $8 weekly.

L NW., 1341—Large, lovely, sunny second-floor front room, also one on first floor. Tourists, transients. Metropolitan 3621.

M ST NW., 901—Apt. 9; young man to share room and private bath. $3 week.

RHODE ISLAND AVE. N.W., 1305—Single and double rooms, near bath. Call North 1516.

R. I. AVE. NW., 64—Outside room, with porch; southern exposure; electricity; next bath; steady, employed man; $16.

VERMONT AVE. 1320—Comfortable room second floor, front. Twin beds; also single large closet; walking distance Govt. depts.

3D ST. N.W., 219—Large front room, 3d floor, for 1 or 2; near bath; $5 week for 1; $7.50 for 2. Met. 2669.

3D ST. NW., 618—Two large clean housekeeping rooms; sink and range, electricity; near bath. $8.50 weekly.

8TH ST. NW., 706—Well located, comfortable rooms for gentlemen; downtown; near both car lines.

12TH ST. SE., 241—Large front room, suitable for 1 or 2; breakfast and lunch if desired; garage; in private family Linc. 4880-J.

12TH ST. NW., 1406—Large room, kitchenette; completely furnished; hot water, phone; reasonable.

13TH ST., 1511 (overlooking Iowa circle)—Well-kept, heated home; continuous hot water; large front room; single front, $15

13TH ST. NW., 2523—Single and double rooms; southern exposure; home-cooked food; $37.50 per month; house is detached and has large yard.

16TH ST. NW., 1846—Single or twin beds; adjoining bath; continuous hot water.

16TH ST. NW., 3105—Large room; wonderful location; near both car lines and busses; private home; all modern improvements.

16TH ST. NW., 1501—Nice, quiet, comfortable room; nicely furnished; twin beds; semiprivate bath; fine location. gentlemen. North 4699.

17TH, 1616—Central; large living room (fireplace) and bedroom (7 windows); well furnished, clean, quiet, abundance heat, continuous hot water, janitor.

17TH ST NW., 1030—Nicely furnished single and double rooms; semiprivate bath; instantaneous hot water; reasonable Met. 9565.

18TH ST. NW., 1724—Attractive rooms; use kitchen, library, piano; for one, $15-$25; for 2, $30. Decatur 4683.

ROOM—With bath, or adjoining room for mother and child, can care for child during day. Wisc. 2907.

BEAUTIFULLY FURNISHED ROOM IN CHEVY CHASE. PRIVATE FAMILY. CLEVE. 6370.

MEN
CAN YOU IMAGINE
Renting a newly furnished room in an 8-story, fireproof, elevator bldg., opposite the Mayflower Hotel, and with a telephone in the room and all-night service at these rates: $10 to $14 a week, $40 to $65 per month, $2 to $2.50 per day. Special rates for 2 in room on application. Room equal to any hotel in Washington. Club showers
DE SALES CHAMBERS.
1735 DE SALES ST. DECATUR 4830.

Real Estate for Rent

Apartments, Furnished 137

CHAPIN ST. NW., 1406—2 rooms, kitchenette, private bath, continuous hot water, electricity, gas, $40. Near park and cars Call after 5 p. m.

COLUMBIA RD. NW., 1858.
One room, bath, $27.50. See janitor or call Adams 3134-W, after 5 p. m.

Real Estate for Rent

Apartments, Furnished 137

CONN. AVE. 2101—Apt. Hotel, 8 rooms, 3 baths, completely furnished. Short or long period, $450. Seen by appointment.

DUPONT CIRCLE—New corner apartment, 2 large rooms, kitchen, bath, fireplace; beautifully furnished; exclusive neighborhood. 1707 21st. nw.

FAIRMONT ST. NW., 1335—Entire 3d floor, 3 rooms and bath; $50. Phone Adams 5781

MINTWOOD PLACE, 1875, and 3435 Brown st.—1 and 2 rooms, kitchen, bath, $43 to $75, furnished; unfurnished; attractive, outside; electric refrigeration. Pot. 4242

NEW HAMPSHIRE AVE., 1272—Two and four rooms, kitchen and bath; downtown; janitor service free. Decatur 5328.

PARK RD. NW., 1654—Three rooms, electricity, gas included; continuous hot water, kitchen range, sink; near cars, buses.

R ST. N.E., 18—Two bedrooms, living room, kitchen, sink, gas range, tile bath; entire third floor; instantaneous hot water.

PARK RD., 1504—2 rooms, kitchenette, bath, continuous hot water, electricity phone.

POTOMAC PARK APARTMENTS—21st & C sts. nw., within walking distance of the cherry trees. Here you have the beautiful grounds of the Science Building and the Lincoln Memorial for a front yard. Make reservations now for yourself and friends for the season. Completely furnished apartments, with or without full housekeeping facilities. A high-grade house with standard service. No dogs or cats or wild parties. Phone National 9102.

PLYMOUTH (Apt. 52); nicely furnished front room, kitchenette (sink, range); bath; also single rooms, $12, $15. Franklin 6248-W.

THE ARGONNE (Apt. 108)—2 rooms, kitchen; balcony; handsomely furnished; Frigidaire; twin beds. Col. 4675. See office.

12TH ST. NW., 1125,
STANLEY ARMS APARTMENT.
Apartments available, one furnished, one unfurnished; reasonable rentals, in convenient location—just above Mass. ave. All-night elevator service. Telephone resident manager. Metropolitan 8696.

LADY will share nicely furn. home, in best nw. section; home privileges; reasonable; ladies or couple. Dist. 7831; eve. Col. 8707.

Select N.W. Fur. Apt., $40
Practically same rates as unfur.; beautiful bldg.; large, bright room, tile bath; 2 rms., $52.50. Near Dupont Circle. N. 4396.

NEWCOMERS, ATTENTION
Fur. Apt. Headquarters
Completely furn. apts., largest in city; fireproof bldgs.; private park; three minutes' ride downtown; excellent cafe; valet, drug store in bldg.; spacious hall, lobbies; 24-hr. phone and elevator service. Large apts. 2 to 4 rooms, reception hall, tile bath, balcony; 4 to 6 persons, housekeeping; extra large rooms, $57.50 up. Phone Col. 7744.

BENEDICK,
FOR BACHELORS
1808 EYE ST.
Meal Service to Rooms
CLUB SERVICE
Two rooms and bath. Single rooms.
BEST LOCATION.
TRANSIENT ACCOMMODATIONS.

Apartments, Unfurnished 138

AUGUSTA—New York and New Jersey aves., front apartment, three rooms, kitchen bath, $55.50; two rooms, including Frigidaire, $40. Weaver Bros., Inc., 809 15th st. District 9486.

CLIFTON ST., 1315—The Harford, four rooms, kitchen, pantry, bath and porch, $65; completely redecorated. Weaver Bros., 809 15th st. District 9486.

COLUMBIA RD. NW., 1858.
One room, bath, $27.50. See janitor or call Adams 3134-W. after 5 p. m.

GALLATIN ST. NW., 623—One room, kitchenette, bath and porch; in private home. Georgia 3640-J.

IRVING ST. NW., 1361—Three rooms, front, kitchen, bath, porch, including Frigidaire, $62.50. Resident manager or Weaver Bros., Inc., 809 15th St. District 9486.

MASSACHUSETTS AVE. NW., 1301—The Belvedere, close to Government offices; 24-hour switchboard, elevator; Electrolux refrigeration included; one, two, three rooms, kitchen, bath, porches, $45 to $100. Weaver Bros., 809 15th st. District 9486.

NEWTON ST. NW., 1454—Apt., 3 rooms, with court, $38.50; gas and electricity included; adults. Col. 6190-J.

NEW HAMPSHIRE AVE. NW., 1737—Three rooms, kitchen, bath, $78; one room, bath, $38; free Frigidaire to be installed. Weaver Bros., Inc., 809 15th st. District 9486

RANDOLPH AT 14TH—Two rooms, dinette, kitchen, bath; $57.50. Weaver Bros., 809 15th st. District 9486.

S ST. NW., 1707—3d floor front; 3 rooms, kitchen, bath, $47.50; thoroughly modern; will decorate to suit tenant; open; basement, 3 rooms, bath, suitable for office or studio, $40. Pot. 0306.

The Westmoreland
2122 California St.
Desirable Apartments of 2, 3, 4 and 5 rooms with bath; 24-hour switchboard and elevator service.
Cafe in Building
Manager on Premises.
Reasonable Rentals.
LINKINS CO.
1733 De Sales St. N.W.
Decatur 2500

724 3D ST. N.W., the Bayhead, One and two room apts. Frigidaire. New building. Reasonable. See resident manager.

11TH ST. NW., 1107—1 room, kitchen, bath, Murphy bed, $37.50; 1 room and bath, Murphy bed, $32.50. Linkins Co., 1733 DeSales st. Dec. 2500.

12TH ST. SE., 115—Lincoln Park section; 6 large outside room apt., all modern apt house. The Stonehurst; rent, $70. Bischoff Realty Co., 27 8th st. ne. Linc 6110. Linc. 0813.

12TH ST. NE., 315—One square from Lincoln Park; 3 beautifully decorated, convenient rooms, bath and sleeping porch; it is virtually new; janitor service included; will rent for $50. See Mr Clarke, Natl. 3000.

14TH ST. NW., 1333—Three rooms, kitchen and bath, $50. Linkins Co., 1733 DeSales st. Dec. 2500.

15 M ST. N.W., THE SIBLEY
Frigidaire Included in Rents.
3 rooms, rec. hall and bath........$45.50
4 rooms, rec. hall and bath........$55.50
See Resident Manager, Apt. 23.
Walking distance G. P. O., Union Station and City P. O.
J. C. WEEDON CO.,
1727 K St. N.W. Met. 3011

WM. H. SAUNDERS CO., Inc.
WASHINGTON HEIGHTS
2151 California St.
5 rooms and bath, $85. FREE electric REFRIGERATION. All-night elevator service. See resident manager.

Near Walter Reed Hospital
801 Butternut St. N.W., D. C.
5 rooms and bath, $72.50 FRIGIDAIRE on house current. Apply resident manager

Sixteenth St. Heights
Close to the EMBASSIES. Near 16th and Euclid. 5 rooms and bath, $60.

Choice Takoma Park Location
Thornton Courts, 410 Cedar N.W., D. C
5 rooms and bath $85.00
4 rooms and bath 65.00
FRIGIDAIRE without cost.
See manager on premises.

WM. H. SAUNDERS CO., Inc.
1433 K St. N.W. District 1015.

THE KITE APARTMENTS
East Capitol St., Between 17th and 18th.
2 rooms, kitchenette, bath (some with dinette), $37.50 to $39.50.
1 room, kitchenette, bath, $25.
ATTRACTIVE APARTMENTS AT VERY MODERATE RENTALS.
Heat, Hot Water, Janitor Service.
Paved Streets—Good Car and Bus Service
Resident manager, Apt. 22, 1723 East Capitol Phone Atlantic 1924. Take Lincoln Park car.
HARRY A. KITE, INC.
1019 15th St. N.W. National 4846

INSPECT TODAY
THE RICHELIEU
Cor. 18th and Harvard Sts.
(Overlooking Rock Creek Park)
New Building
All Outside Rooms
Attractive 3 and 4 Room Apartments.
Showers, Elevators and Garages
Frigidaire on House Current
Agents on Premises.
LINKINS CO.
1733 De Sales street. Decatur 2500

Real Estate for Rent

Apartments, Unfurnished 138

DESIRABLE downtown apartments, three and four rooms and bath. Low rent. Inquire Zager & Salus, 920 New York ave.

Business Places for Rent 139

STORE—L st. nw., 1316; 20x45, heated, decorated; good business opportunity; $65.00. Weaver Bros., 809 15th st. nw., District 9486.

FLOOR SPACE — 30,000 square feet, suitable warehouse or salesroom; 912 Fourth st. nw., between I and K sts. nw.; three-story brick building, two elevators. By J. Leo Kolb, 923 New York ave. Dist. 5028.

STORE FOR RENT
Modern store, located directly opposite Mayflower Hotel, in an excellent business district. Wonderful opportunity awaits the person who desires to rent this store. For terms apply
W. C. & A. N. MILLER
1119 17th st. nw. Dec. 0610

STORES—3, small; 21st and K sts nw.; will remodel into 1 or rent separately; very reasonable. Wisconsin 4183.

Offices, Studios for Rent 143

MILLS BUILDING
A FEW INDIVIDUAL OFFICES.
17th and Pa. Ave. NW.
1 room at $45.
1 room at $25.
ARTHUR CARR,
206 Mills Bldg. National 2865.

Suburban, Country for Rent 146

THREE-ROOM UNFURNISHED apartment; all modern improvements; one or two persons employed. 134 Clarendon ave Phone Clarendon 687-W-2, evenings.

FRUIT AND SHADE with this comfortable six-room house; electricity, gas, concrete cellar with drain, tin roof; rent, $35, or sell for $500 cash and $40 per month. Open Friday, Saturday and Sunday, 3 to 5:30 p. m. 309 W. Columbia st., Maywood, Va. One block from Lee highway, north on Mackey st., at Cherrydale Bank.

Business, Investment Property 149

INVESTMENT BARGAINS.
$2,950—6-room brick, nw., rented at $40. Perfect condition.
$4,250—6-room and bath brick; good se. location; rent, $45; gas light, latrobe heat; perfect condition. Terms to responsible party.
SHOWALTER REALTY CO.
924 17th St. NW., Nat. 4122; Eve. Pot. 4491

LEASED BY CHAIN STORES.
TWO NEW ONE-STORY BUILDINGS
SHOWING 12 PER CENT NET
RETURN ON EQUITY.
McKENDRIE & RYAN,
701 CHANDLER BLDG. NAT. 5988.

Real Estate for Sale

Exchange—Real Estate 151

APPLE TREES—Nine thousand; farm close to Charlottesville, Va.; full particulars and description. Write B. E. Wheeler & Co., Charlottesville, Va.

EQUITY OF $3,400 IN 2 6-ROOM BRICK houses, rented permanently to colored at $72.50 per month, for white residence, small apt. or business property. OWNER, 924 17th st. nw., second floor. National 4122.

WILL buy one or more lots valued at about $3,000 each and give one or more nearly new brick houses, rented at $40 each. Apply Boss & Phelps, room 201, 1417 K st. nw.

Houses for Sale, Unfurnished 154

CENTRAL HIGH SCHOOL
NEAR
An unusual buy. Nine-room, two-bath brick residence in a restricted all white residential square. House in first-class condition. Hot-water heat, weather stripped throughout, instantaneous heater. Southern exposure. Near two car lines Convenient to downtown section. Very reasonable terms.
Call
H. L. RUST COMPANY
1001 15th St. National 8100

MICHIGAN PARK—Newly decorated bungalow, 5 rooms and bath; strictly modern. Beautiful location; large landscaped lot, trees, shrubs and flowers. Convenient to churches, cars and buses. An honest value at $7,500 on convenient terms. For inspection call Breuninger & Phifer, 1103 Vt. ave. National 7713 or North 3800.

North Cleveland Park
Brick Residence 22 Ft. Wide.
2 Baths, Brick Garage.
$14,250
This is one of a distinguished group of homes built two years ago—all sold practically upon completion — unquestionably the most attractive homes ever offered in this popular section in their price class. . . . Semi-detached; all-brick construction; six unusually large, well proportioned rooms, concrete colonial front porch, large rear porches, open fireplace, Frigidaire, oak floors upstairs and down, tiled baths (one with shower); brick garage; lot 33 ft. wide; close to transportation, school and stores. Those familiar with values in this exclusive section will not delay their inspection of this splendid home.
Call
H. L. RUST COMPANY,
1001 15th St. Nat'l 8100

WASHINGTON HEIGHTS
9 Rooms—2 Baths
$13,000
This exclusively situated intown residence is a value that can not be readily duplicated. The house is 21 ft wide with unusually large rooms, and is in first-class condition—modern in every respect, and presents a distinguished appearance that characterizes it at once as a home of the better class. The property is clear and can be purchased on reasonable terms.
Call
H. L. RUST COMPANY
1001 15th St. Nat. 8100

Real Estate for Sale

Houses for Sale, Unfurnished 154

PETWORTH
Facing Beautiful
Sherman Circle
Modern six-room and bath brick residence unusually well situated, close to transportation, schools and every convenience. House in excellent condition. Glass-inclosed porch, hot-water heat, oak floors, instantaneous hot-water heater.
Call
H. L. RUST COMPANY
1001 15th St. N.W. Nat'l 8100

16TH & COLUMBIA RD.—(Near); 3-story gray stone; ideal location to rent rooms; price reasonable. No agents. Ad. 7286.

41ST ST. NW., 5308 (Chevy Chase)—Brick house, 6 rooms; redecorated throughout; built-in garage; near car and bus lines; open Sunday. Call Cleve. 3448-J.

HOUSES for discriminating buyers, $500; convenient terms and location; see 304 to 310 Raleigh st. se., just beyond St. Elizabeths Hospital. Open 12 to 4 p. m. daily. Clev. 5884.

NEW BRICK HOME
FOR LARGE FAMILY
NEAR NATIONAL CATHEDRAL.
TEN ROOMS AND THREE BATHS.
PRICE, $17,500.
VERY EASY TERMS.
McKENDRIE & RYAN.
701 CHANDLER BLDG. NAT. 5988.

BARGAIN FOR COLORED
Downtown, N. W., 10 rooms, bath, electricity, h.-w. h.; newly decorated. Small cash payment, balance like rent. Immediate possession. Bargain.
AUSTIN M. COOPER,
820 11th St. NW. Natl. 1332.

FIRST COMMERCIAL
L st. between 19th and 20th—Brick building containing six rooms and bath; price very reasonable.
LINKINS CO.,
1733 De Sales St. NW.

WEST OF 14TH
Near 14th and Park Rd.
7 Rooms—2 Baths
Modern four-bedroom brick residence in a location unsurpassed for its convenience to stores, churches, schools and transportation facilities. House in first class condition Large rooms, two tiled baths, oak floors, oil burner, three porches. Garage. Priced to sell quickly.
Call
H. L. RUST COMPANY
1001 15th St. National 8100

Lots and Acreage—For Sale 158

ADDISON HEIGHTS—For sale lots 32 and 33, Addison Heights, block 10, making one lot 50x120. Make me an offer. Write F. A. Hobart, Jamestown, R. I.

Shore and Mountain for Sale 160

AN EXCEPTIONAL tract of land with extensive frontage on the lower Potomac River; superb beach; fine fishing; opportunity for gentleman's estate or for subdivision; only $20 per acre; will stand closest investigation. Telephone Bitt. National 4896.

Suburban, Country, for Sale 161

AURORA HILLS—Sacrifice for $7,100; Cost $9,500; owner must sell 7-room modern home; hot-water heat, tile bath, sun parlor, fireplace, etc., on large corner lot, close to street car, bus, chain stores, school and churches. Also beautiful homes and building sites in Va. Highlands and Oakcrest for sale on easy terms. J. S. Price, Oakcrest, Va. Phone Clarendon 2115-W-1.

BERWYN, MD.—Bargain! Large grounds, 8 rooms, bath, porches, conservatory, attic, cellar, furnace, shades, screens, garage, chicken houses, fruits, flowers. Berwyn 96.

KENSINGTON, MD.—Attractive 4-room bungalow; bath, electric range and pump, pipeless furnace, hot-water heat; lot 50x150; garage; elevation; shade; excellent well; porch, awnings, screens; healthful, restful location; 1¼ blocks from car line, $3,750; liberal terms. Met. 1232, between 5 and 6, week days.

OLIVER ST., 3767—Chevy Chase, D. C.; 9 rooms, 3 baths, double garage, enclosed porches; modern. Cleveland 6426.

WOODRIDGE, D. C.
Five-room bungalow; sleeping porch; hot-water heat, all modern improvements; high elevation, large lot; $6,950. $500 cash, balance like rent.
Several new 6-room houses and bungalows for sale. Office open until 9 p. m.
ERNEST H. SHINN.
2316 Rhode Island Ave. N.E. North 6630.

ATTRACTIVE new 5-room bungalow; beautiful Kensington - Wheaton road; shade trees; full-size attic; concrete cellar; built-in garage; attractive terms. Phone GRAYSON, Dec. 1120.

A GREATLY REDUCED BARGAIN
Eight-room home, 2 baths, h.-w. h., sleeping porch, pantry, refrigerator, laundry trays. Just $6,300.
We Have Them. Several for Rent.
J. M. Earnest, 3821 34th St.
Mount Rainier, Md. Phone Hyatts. 1446.

BARGAIN
Five-room bungalow, sleeping porch; all modern improvements; floored attic; lot 50x130, all fenced; bearing fruit trees and grapevines, shrubbery; near bus line; strictly white section; one-fare zone; $5,000; $300 cash, balance like rent.
LARGE LIST TO SELECT FROM.
ERNEST H. SHINN
2316 Rhode Island Ave. NE. North 6630

REAL ESTATE

THE WASHINGTON BUILDING
Opposite United States Treasury
OFFICE SPACE
For Rent With
Secretarial Service
Apply Room 423-A
Public Stenographer in Attendance
WEAVER BROS.
REALTORS
809 15th Street N.W.
District 9486

REAL ESTATE

BOSS & PHELPS
1417 K ST. N.W. NAT'L 9300.

CHEVY CHASE—$15,500.
Just off from Connecticut avenue and south of the circle; an individually built, detached home, situated on a lot having a frontage of 80 feet; this house must be seen to be appreciated; has everything you want, including living room, with open fireplace; attractive side porch, sleeping porch, and the whole house modern, up-to-date and in perfect condition. There is a garage.

CHEVY CHASE—$9,950.
A delightful house, attractively located, and built under the personal supervision of a well-known builder. A 2-story-and-attic house, with every equipment and convenience found in high-priced homes. There is a large living room, with open fireplace; well-planned kitchen and breakfast room. On the 2d floor there are 3 real bedrooms, large bath and a sleeping porch (20 feet long).

DOWNTOWN—$8,750.
A colonial-type, 3-story downtown home; the whole house in perfect condition, having 9 rooms, bath; hot-water heat, electric lights and a 2-story fireproof garage, which will hold 2 large cars, with the second floor of the garage suitable for studio or recreation room; terms can be made to suit purchaser.

NORTHWEST—$7,950.
A well-situated bungalow, above the average in construction and arrangement. There is a living room, with open fireplace; dining room, kitchen, 2 large bedrooms and attic. There is hot-water heat, electric lights and other conveniences. This is a most attractive place for a small family.

WESLEY HEIGHTS—$15,500.
A most interesting home—a very unusual one to be offered at this price; the lot is 50 by 150; most attractive shrubbery, and a garage; the house, 2 stories with attic, beautiful living room, with stone fireplace, large side porch, everything modern, including oak floors, hot-water heat, electric lights, attractively decorated throughout. The owner of this property is building a large home, and any one securing this property will be most fortunate.

WASHINGTON HEIGHTS—$15,000.
In one of those popular, convenient locations in Washington Heights. A well-built, 4-story house, containing 12 rooms, 3 baths; hot-water heat, electric lights; oak floors. A very roomy house, with a dining room that will seat 25 people. This house is in perfect condition, and one most suitable for renting rooms. The price is way below real value.

NEAR 16TH ST.—$12,500.
Only a short square from 16th st., not far out, and located in a block of beautiful homes. The plan of the house is always desirable, colonial style; 2 stories and attic, with 4 bedrooms, 2 complete baths and inclosed sleeping porch on the 2d floor; there is also large front porch and a breakfast porch. The house is in perfect condition, and can be sold on convenient terms.

WOODLEY PARK—$11,500.
A most convenient situation, and a decided bargain in a 2-story and attic, 4 bedroom house; oak floors, throughout; open fireplace in living room, and a brick garage. If you are looking for a moderate-priced home, you should inspect this one promptly, for it is most salable at the price offered.

BOSS & PHELPS
1417 K ST. N.W. NAT'L 9300.

NEWS OF LATEST HAPPENINGS IN MARYLAND AND VIRGINIA

R. E. FREER TO HEAD LYON VILLAGE GROUP

Hoover Support Asked for Move to Have Byrd Land First in Virginia.

MONARCH CLUB MEETS

ARLINGTON COUNTY,
BUREAU OF THE POST.
Tel. Clar. 509. Clarendon, Va.

Robert E. Freer was elected president of the Lyon Village Citizens Association at its annual meeting held last night at the home of the retiring president, Robert N. Anderson. Other officers are William D. Medley, vice president; I. C. Buchanan, secretary; Louis C. Carl, treasurer, and Mrs. Joseph Haley, assistant secretary. The executive committee consists of the elective officers and Monroe H. Stockett, Groome Eareckson and Robert N. Anderson.

The president appointed the following committee to make a study of the proposal for the establishment of a Federal postoffice building in Arlington County: Walter U. Varney, Monroe H. Stockett and C. W. Clever.

Twelve new members were added to the rolls of the association.

Having the assurance that Gov. John Garland Pollard is in symphaty with the movement which has been started by a group of citizens from Arlington County and Alexandria City to have Admiral Richard Evelyn Byrd land first in Virginia on his return to the United States from the South Pole, it was learned yesterday that a letter has gone forth to President Herbert Hoover asking his support to the project.

The letter to President Hoover was written following the receipt of a letter from representatives of Admiral Byrd in New York that nothing short of a command from the President of the United States could divert Admiral Byrd from first landing in New York as is now planned.

The Arlington County Monarch Club held its weekly luncheon meeting yesterday at the Ashton Heights Woman's Clubhouse with President A. B. Honts presiding.

The Rev. A. E. Smith, pastor of the Virginia Avenue Christian Church, addressed the meeting.

With work progressing rapidly on the new firemen's hall for the Arlington Fire Department, announcement was made yesterday that the department will be able to hold its meeting in the new building Wednesday night of next week.

President Julian Tapp asks that all members attend the next meeting as plans for the holding of the annual carnival this year will be outlined and committees appointed.

A party from the county engineer's office was engaged yesterday in making a survey of Rucker avenue.

While County Engineer C. L. Kinnier set no definite time for improvement work to be started by the county, it is learned that plans are being considered at this time looking to the widening of the avenue and making slight changes in the route of Courthouse road, which meets Rucker avenue and continues to a point where it connects with the Wilson boulevard opposite Chestnut street.

Announcement was made last night by Norbert Milnick, noble grand of Arlington Lodge, No. 193, I. O. O. F., of the appointment of George H. McCrilois as general chairman of arrangements for the annual carnival to be given during the early part of the summer. Other members of the committee are: William Cleaver, Charles Edwards and D. W. Leary.

At a largely attended meeting of Arlington Chapter, No. 39, Order of the Eastern Star, held last night in the auditorium of the Cherrydale firemen's hall, the newly elected officers were installed by Mrs. Mary E. Teacheum, grand lecturer of the grand lodge of the District of Columbia.

Those installed are: Mrs. Emma B. Topley, worthy matron; Hugh Reid, worthy patron; Mrs. Ethel Wetzel, associate matron; Frank Chambers, associate patron; Mrs. Viola Walker, conductress; Mrs. Florence Donaldson, associate conductress; Mrs. Martha Rauth, secretary; Mrs. Mercedes Reid, treasurer; Mrs. Mattie Honts, organist; Mrs. Alberta Cox, Adah; Mrs. Mary Palmer, Ruth; Mrs. Mildred Rees, Esther; Mrs. Mabel Horner, Martha; Mrs. Dorothy Reynex, Electa; Mrs. Nettie Batchelet, chaplain; Miss Catherine Peffers, marshal; Benjamin Lusby, sentinel, and Mrs. Myrtle Doyle, warder.

More than 250 persons were served at the dinner given last night in the Parish Hall of St. George's Episcopal Church by the ladies' guild.

With the support given to the weekly luncheon, resumed yesterday at the James Monroe Schoolhouse under the auspices of the Parent-Teachers Association assurance was given last night that if such support continued the luncheons would be continued.

Among the guests who enjoyed the luncheon with the children were: Mrs. R. E. Woodyard, Mrs. G. S. Lynch, Mrs. John W. Walcott, Mrs. C. B. Austin, Mrs. R. Witt, Mrs. W. D. Wiseman, Mrs. L. R. Price, Mrs. A. B. Keys, Mrs. N. E. Sipher, Mrs. E. A. Golden, Mrs. M. E. Hann, Mrs. Percy A. Richmond, Mrs. Robert N. Meadows, Mrs. N. C. Watts, Mrs. Carrie T. Gibson, Mrs. Fletcher Kemp, Mrs. S. T. Scott, Mrs. Randolph Whitt, Mrs. Charles V. Ward, Mrs. H. H. Snarr, Mrs. Charles Wicks, Mrs. Mabel Coffman, Mrs. Ida A. Fishe, Mrs. J. S. Kemp and Mrs. Louise Leeman.

A benefit entertainment under auspices of the members of the Parent-Teachers Association of the Robert E Lee School will be given in the school auditorium tonight at 8 o'clock.

The honor roll for the month at the James Monroe School, as given out yesterday by the principal, Miss Zola B. Payne, contains the following list of pupils by grades: Grade 1, Linnwood Andrews, William Collier, Carl Fuss, Norman Lamberson, Stanley Lusby, James Sprinkle, Lorraine Andrews, Betty Jane Brooks, Alice Coffman, Louise Hann, Mary G. Jones, Kathryn Kahl, Lillian Proctor, Kathleen Quinn, Dorothy Stewart, Jeanne Suttle, Bobbie Wolcott, Elizabeth Reiners; Grade 2, Kirke Sipher, Jack Farrall, Audrey Gennery, Dudley Golden, Virginia Groves, Robert Brown, Dorothy Lewis, Mary Lynch Margaret Martin, Walter Price, Madeleine St. Jacques, Maddus Thompson; Grade 3, Dorothy Parnell, Charlotte Smith, Lillian Andrews and William Atwood; Grade 4, Evelyn Thatcher, Florence Keller, Jack Golden, William McMillen, Anne E. Myers and Dorothy Kemp, and Grade 5, Walter Canhann, Lois Mason, June Reeves and Blanche Wolverton.

Mrs. Arthur A. Vaughan, 63 years old, died at her home, 134 North Oak street, Clarendon, yesterday afternoon at 2:30 o'clock after an illness of only a few days.

The body will be at the undertaking parlors of C. J. Ives, Wilson boulevard and Spruce street, Clarendon, today from 4 to 6 o'clock. Tonight at 8 o'clock it will be shipped to Orange, Mass., where the funeral services will be conducted Sunday afternoon at 2 o'clock from the undertaking parlors of J. F. Higgins by the Rev. A. A. Blair, pastor of the Congregational Church. Burial will be in the Central Cemetery.

Mrs. Vaughan was born in Dana, Mass. She has been a resident of Arlington County for the past five years, where she has been active in club circles. She was a member of the Creative Arts Club of Arlington County, the Woman's Club of Lyon Village and Washington Centennial Chapter, Order of the Eastern Star.

She is survived by her husband and one sister, Mrs. William E. Towne, of St. Petersburg, Fla.

Finding of $6,165 Is Cause of Suit

Court Asked to Determine Which of Two Estates Money Belongs To.

Special to The Washington Post.

Danville, Va., March 27.—Discovery recently of $6,165 in currency and gold in three cans in a closet at the home of the late Robert J. Layne, Pittsylvania farmer, precipitated an unusual injunction proceeding at Chataw today.

When Mr. Layne died in 1927, leaving $18,000, he provided a trust fund by which Miss Alice Susan Dalton was to benefit. She died twelve months ago. Recently two baking powder tins and a molasses can were found in a dark closet of the Layne home, the money being in them. The question for the court to determine is whether the money belonged to Miss Dalton or was part of the estate of Mr. Layne which had been overlooked.

The executor of the Layne estate sued out an injunction against the administrator of the Dalton estate to enjoin him from distributing the $6,165 among the heirs. Miss Dalton has 25 heirs and Mr. Layne an equal number.

CITY'S GIRL SCOUTS ACQUIRE CAMP SITE

Grounds at Stokesville, Va., Leased for Use of 1,000 Members This Summer.

IN SHENANDOAH VALLEY

Lease of a new summer camp site at Stokesville, Va., on the north fork of the Shenandoah River has been negotiated by the Girl Scout organization of Washington, and more than 1,000 scouts are expected to participate in the summer activities there this year.

The new camp, leased from the United States National Forest, is regarded as one of the most beautiful in the Shenandoah Valley, ideal for camping purposes and offering special attractions which have not been present in previous camps of the scouts.

Stokesville, years ago a busy lumber town and more recently the railroad shop center for the Chesapeake Western Railway, is expected to take on a new lease of life with the influx of Girl Scouts this summer.

The town was named for the late W. E. D. Stokes, New York hotel owner, who dreamed of a day when the place would be the big railroad terminal for a coal line from West Virginia fields to Gloucester Point. After building a railroad from Stokesville to Elkton across Rockingham County, Mr. Stokes endeavored to sell the line and its rights of way to Gloucester Point to the late H. H. Rogers. This offer was turned down by Mr. Rogers because of the cost of tunneling west of Stokesville with the result that the mountain railroad town was abandoned last year by the Chesapeake Western as its terminus and home of its shops.

A year ago the Girl Scouts camped at Eds Park, near Rawley Springs, Va., wth more than 800 girls using the noted summer resort during the course of the season. The new camp at Stokesville is 12 or 15 miles to the south of last year's site.

Dorothy Greene, director of Girl Scouts, is now at work on plans for the summer schedule at Stokesville. Many girls are expected to spend the entire summer at the camp, while others will visit the site for periods of a week or longer. Due to the fact that the lease has just been signed, no definite dates or schedules in connection with camp activities have been prepared, but these will be announced soon, it is said.

Friends Liberate Pair In Jail at Lynchburg

Special to The Washington Post.

Lynchburg, Va., March 27.—Friends of Elmer Williams and Lowell Massie broke into the Amherst County Jail this morning about 2 o'clock, opened a cell in which the youths were confined and liberated them. Entrance to the jail was made by breaking the lock of a back door.

Williams and Massie were awaiting grand jury investigation on charges of attempting to steal an automobile. Other prisoners advised Jailer B. L. Stinnett of the delivery and he made a search, but failed to find the fugitives. The two prisoners were taken away from the jail in an automobile.

Three Killed, Two Hurt As Bridge Girder Falls

Richwood, W. Va., March 27 (A.P.). Three men were killed and two hurt today when a steel girder fell from a railway bridge under construction near Swiss. The men were engaged in erecting a bridge for the Nicholas, Fayette & Greenbrier Railroad. The injured were taken to a Montgomery hospital. Physicians said their condition is critical and New River State College students were called to give blood for transfusions.

The dead are H. C. Lytle, Columbus, Ohio; John Swan, Fort Pitt, Pa., and Homer Smith, Pomeroy, Ohio. The injured are A. C. Davidson, South Point, Ohio, and Ray Johnson, Grove City, Ohio.

Woman Auditor Falls Five Stories to Death

Richmond, Va., March 27 (A.P.).—Miss Esther Thalheimer, 46, in charge of the auditing division of a large department store here, jumped or fell to her death today from the roof of the five-story building in which she worked.

A number of persons on the street saw her as she made her way across the roof of the building and climbed upon the parapet. She plunged into a narrow alley and was killed instantly.

PROPOSAL TO RAISE FARES IS CRITCIZED

300 Residents of Alexandria Meet to Lodge Protest on Proposition.

COMMITTEE IS NAMED

Numerous protests against the proposed raise in fares by the A., B. & W. Bus Co. and the Washington-Virginia Electric Railway were voiced last night at a meeting of about 300 residents of Alexandria and vicinity in Elks Hall. Harry F. Kennedy presided.

Following a prolonged discussion, a committee was appointed to confer with the auditor of the two transportation companies, owned by R. L. May, this afternoon to determine the exact financial condition of the concerns and the reasons for the request for higher rates. This committee will then report to the general citizens' committee at an other meeting next Wednesday night.

The special group is composed of Frank W. Noxson, Benedict Weil, J. Barton Phillips, Harry Newton, J. Fred Birrell and Mr. Kennedy.

Mr. May has obtained a Hearing before the State corporation commission April 8 on the proposed fare increase, which would leave no fare rate under 10 cents.

A. H. Thomasson, 36 years old, employed as a brakeman at the Potomac Yards, died yesterday in the Alexandria Hospital as the result of an accident suffered while at work Monday morning, in which his left leg was so badly injured that it was found necessary to amputate it. The body has been taken to his home in Manassas for burial.

Thomasson is survived by his widow and five children.

Robert Ferguson, colored, of Gum Springs, Fairfax County, died late Wednesday night at the Alexandria Hospital from gunshot wounds inflicted by his brother, Joseph Ferguson, during a quarrel Sunday night. Joseph Ferguson was arrested in Alexandria shortly after the shooting and turned over to the Fairfax County authorities, who were holding him on charges of being drunk and felonious shooting. According to Captain of Police Heywood J. Durrer, this charge will now probably be changed to that of murder.

The brothers, according to the police, quarreled over the wife of one of them, and the shooting with a shotgun followed.

Two new building projects, to cost in the aggregate $40,000, are now under way bids having been received by the American Agricultural Chemical Co. for the construction of a frame building 82 feet by 60 feet, to replace their present rock storage shed at Princess and Union streets, at a cost of $30,000, work to be started June 1.

The other consists of the razing of the two-story brick and frame store building at King and Payne streets to make way for a modern one-story store building, 24 feet front by 85 feet deep. The contract amounts to approximately $10,000, the work to be completed shortly after May 1.

An automobile recently stolen from C. C. Brown, of the Citizens National Bank, has been found in Greenville, Tex., according to a report received by Police Capt. W. W. Campbell. The car is understood to have been wrecked and abandoned.

The Chapter, Council and Consistory of the Valley of Alexandria, Scottish Rite Masons, will meet at 7:30 o'clock tonight at the Masonic Temple, and will confer the eighteenth degree in full form.

Noah Benton Sinclair, 58 years old, a carpenter, died Wednesday at the Alexandria Hospital. His home was near the Theological Seminary of Virginia, and he is survived by his widow, Mrs. Hattie Sinclair, and these children: Lewis Albert Sinclair, of Baltimore; William Sinclair, of the seminary, and Mrs. Bartlett Simms, also of the seminary; a brother, L. W. Sinclair, of Kannapolis, N. C.; and a sister, Miss Bettie Sinclair, of Alexandria.

Funeral services will be held from Wheatley's Mortuary Chapel at 2 o'clock this afternoon, and burial will be in Bethel Cemetery.

John T. DeVaughan, 66 years old and unmarried, died yesterday after a long illness. He is survived by a brother, Samuel B. DeVaughan, of 1018 Mount Vernon avenue, Potomac.

Mr. DeVaughan was a member of the local carpenters' union, and of Alexandria Council, No. 5, Fraternal Order of Americans. The funeral arrangements have not been completed.

Bus Route Change Approved.

Change in the route of the Washington, Shenandoah Motor Lines, so as to permit buses to stop at the bus depot at 1421 Pennsylvania avenue northwest, was approved yesterday by the Public Utilities Commission. The buses will enter Washington over the Highway Bridge to Fourteenth street to Pennsylvania avenue to the depot to Fifteenth street to New York avenue to Twelfth to Pennsylvania avenue. The line runs buses between Washington and Roanoke, Va.

Cumiskey Indorsed for Marshal.

Cumberland, Md., March 27 (Special).—Former City Commissioner Charles J. Cumiskey today received the unanimous indorsement of the Republican State central committee of Allegany County for United States deputy marshal for this district to succeed the late John W. Doherty. The indorsement has been sent to Senator Phillips Lee Goldsborough, and United States Marshal George W. Collier, of Baltimore, who will make the recommendation.

Augusta Proposes $10,000 School Cut

Virginia County Budget Has Provision to Drop Tuition Fees.

Special to The Washington Post.

Staunton, Va., March 27.—Augusta County's board of supervisors is about to cut another melon—one which will add approximately $10,000 to the pockets of parents whose children are enrolled in county high schools.

In the budget for the fiscal year 1930 presented at today's meeting of the board and to be acted upon finally at the April meeting, provision is made for operating the county schools system without the tuition fee charged children in the high school departments. This fee runs from $1.50 to $2.50, from the first through to the fourth grades. In addition to lopping off the tuition charge, the budget provides for financing a $10,000 addition to the school at Churchville and $25,000 for a new high school plant at Moscow—without raising the tax rate.

The board also has set aside $44,000 for debt curtailment. The ensuing year's budget totals $636,899.95. No reduction in tax rate in any of the districts or the town of Waynesboro is contemplated this year in the budget, elimination of the tuition and work on the two school projects with funds out of regular revenues precluding a reduction. In 1929 the board reduced taxes 5 cents in all districts and Waynesboro, after doing the same thing in 1928. The present year is being closed with a balance of $34,000.

Entries Made for Races On Ernest Smith Farm

Special to The Washington Post.

Middleburg, Va., March 27.—Entries are being received by Walter H. West, recing secretary, for the annual races to be run on the farm of Col. D. C. Sands, known as the Ernest Smith farm, near Middleburg, Va., on Saturday, April 5. Entries close at 12 o'clock midnight, Monday, March 31.

The list of races includes the Middleburg Hunt Cup, a 4-mile race over timber jumps; the Loudoun Plate, a 2-mile steeplechase over brush jumps; the Rose Hill, a 3-mile steeplechase, and the Huntsman race, which is run over a distance of 6 miles across country. A puppy show will be held at 11 o'clock on the morning of April 5.

University Women Meet Next Month

South Atlantic Section and Virginia Division to Gather.

Williamsburg, Va., March 27 (A.P.). The third annual conference of the South Atlantic section of the American Association of University Women will meet here simultaneously with the sixth annual conference of the Virginia State division April 4 and 5, with the Williamsburg group as the hostess chapter. Delegates from Virginia, West Virginia, North Carolina, South Carolina, Florida, the District of Columbia and Maryland will attend the conference. Fifty or more invited guests also will be present at the meeting.

Among the speakers will be Dr Mary E. Wooley, of Mount Holyoke College, South Hadley, Mass., and Dean Mildred R. Bell, of Shorter College, Rome, Ga. Mrs. Harvey W. Harmer, section director, and Miss Jeannette S. Kelly, president of the Williamsbrg chapter and president of the State association, will preside at the meetings.

An opening day dinner will be given in honor of the visiting delegates by the College of William and Mary. Colonial Williamsburg, Incorporated restoring Williamsburg, will open all restored buildings in the city for the visitors' inspection, and the hostess chapter has planned a motor trip to Jamestown and Yorktown.

Cumberland's Chest Campaign Nears Goal

Special to The Washington Post.

Cumberland, Md., March 27.—The third day of the drive for the community chest saw a total of $44,427.10 toward the $50,000 goal. It was announced $7,000 more would be required by tomorrow night, when the final dinner will be held at the Fort Cumberland.

Two large gifts were announced today. The Kelly-Springfield Tire Co. gave $2,000, making a total of $5,150 collected at that plant, while the total given at the plant of the Celanese Corporation of America is $7,792. The total contributed to date by industries is $17,028.

Educators Meet at Danville.

Danville, Va., March 27 (Special).—The annual district conference of the Virginia Education Association opened at Martinsville today for sessions running through tomorrow. Numerous educational problems will be the subject of papers and addresses, with emphasis being laid on legislation pertaining to education enacted at the last General Assembly.

Buses to Race Tracks Authorized.

The Washington, Maryland and Virginia Motor Bus Line yesterday was authorized by the Public Utilities Commission to run two buses daily from the District to the Bowie and Havre de Grace Race Tracks during the racing season. The race track buses will start from the west side of Fourteenth street just above Pennsylvania avenue northwest.

BIRTHS, DEATHS AND MARRIAGES

BIRTHS REPORTED.

Joseph A. and Mary A. Ofenstein, girl.
Linwood J. and Opal E. Lancaster, girl.
Bernard L. and Shirley A. Gordon, girl.
Albert W. and Sophie R. Bookoff, girl.
Aubrey T. and Bertha B. Ritchie, girl.
William A. and Emmabelle Ryon, girl.
John L. and Evelyn V. Bladen, boy.
George C. and Celestine M. Martin, boy.
James W. and Sophie S. Sampson, boy.
James L. and Kathryn C. Blackstrom, boy.
Paul M. and Gertrude Dyer, boy.
Julian G. and Dorothy E. Gibbs, boy.
Claude F. and Beulah E. Gicker, boy.
Clarence L. and Florence L. Boyer, girl.
Francis and Lois F. Smith, boy.
Michele and Maria Battaglini, boy.
Robert E. and Mabel V. Lloyd, girl.
Salvatore and Catherine Maggio, girl.
Henry T. and Thelma Franklin, girl.
Thomas N. and Milye Morris, girl.
Jesse and Elease Middleton, boy.
Charles and Abel Barnes, boy.
John and Josephine Washington, girl.
John and Rosa Harrison, girl.
Edward and Evelyn Carmichael, girl.

DEATHS REPORTED.

Milton F. Chamberlin, 85 yrs., Casualty Hospl.
Edmund Burke, 83 yrs., Home for Incurables.
William Neuland, 70 yrs., 922 East Capitol st.
Clara H. Garner, 68 yrs., 3720 T st. nw.
Elizabeth M. Fingles, 64 yrs., 4603 9th st. nw.
Margaret I. Barker, 63 yrs., St. Elizabeths Hospl.
John Trimerchi, 51 yrs., Gallinger Hospl.
Annie L. Dubrof, 48 yrs., 1503 30th st. nw.
Thomas E. Shearer, 47 yrs., Sibley Hospl.
Fannie Mandelbaum, 27 yrs., George Washington Hospl.
Edna Foutz, 73 yrs., Gallinger Hospl.
Emma Leffyear, 73 yrs., 2303 Ontario rd. nw.
Mary K. Herbert, 59 yrs., 1639 4th st. nw.
Ida Baker, 56 yrs., Gallinger Hospl.
Emma Bookman, 56 yrs., Garfield Hospl.
William M. Holmes, 47 yrs., Freedmen's Hospl.
Flora West, 46 yrs., 1201 Carrolberg st. sw.
John Harris, 37 yrs., St. Elizabeths Hospl.
Gentina Williams, 29 yrs., Gallinger Hospl.
Joseph Butler, 27 yrs., Tuberculosis Hospl.
Infant of Logan and Sarah Kearney, 12 days, Gallinger Hospl.

LICENSED TO MARRY.

Elmer Austin Frank, 27, and Edith Bush, 25. The Rev. James H. Miers.
James Bruner, 22, Rockville, Md., and Helen Green, 18, Rockville, Md. The Rev. A. Wilbanks.
Fairbanks Smith, 24, and Lillian Crump, 20. The Rev. W. D. Jarvis.
John Aden Summess, 23, Glenburnie, Md., and Virginia Ross, 21, Annapolis, Md. The Rev. Alan F. Poore.
Edgar J. Appel, 35, and Ruth A. D. Miller, 32. The Rev. F. B. Harris.

Licenses issued at Rockville, Md.:
Russell Jones, 21, Washington, and Esther Houchen, 18, Seat Pleasant, Md.
Sterjios M. Arisotis, 39, and Ellen V. Larsen, 37, both of Washington.
Edward C. Lawler, 62, Thoroughfare, Va., and Harriett J. Pearson, 55, Marshall, Va.
Yohann Menzenrieder, 31, and Emma Sopie Schmidt, 29, both of Washington.

MAN IS SENTENCED IN FAIRFAX MURDER

Second-Degree Verdict Gets Defendant Five-Year Prison Term.

APPEAL PLEA GRANTED

FAIRFAX BUREAU OF THE POST,
P. O. Box 245, Vienna, Va.
Phone Vienna 64.

Boston Williams, colored, was found guilty of second degree murder and sentenced to five years in the State penitentiary yesterday by a Fairfax County Circuit Court jury.

Williams shot and killed Howard Sims, also colored, March 1, 1930, during a fight which took place at a dance at the home of Ida Jones, colored, in Cookstown in Herndon. The trial yesterday occupied the entire day of the court, which did not adjourn until after 6 o'clock.

Williams based his defense on a plea of self-defense, and about 30 witnesses testified. The accused took the stand in his own defense. During the trial many exceptions were noted by former State Senator Walter Tansil Oliver, attorney for the defense and at the conclusion of the testimony he made a stirring plea for his client.

Commonwealth's Attorney Wilson M. Farr led the prosecution and asked for a second degree murder verdict.

Following the verdict the defense attorney made a motion to have the verdict set aside as contrary to the law and evidence. The motion was denied by the court. A motion for a new trial on ground of newly discovered evidence was also refused. Then Attorney Oliver had the many exceptions taken during the trial noted, and the prisoner was sentenced. The defense asked for a stay of execution for 60 days so that an appeal might be taken. This was granted by Judge Howard W. Smith.

Kenmore Council, Daughters of America, met last night at Andrew Chapel. Plans were completed for the "double minstrel" show, which is to be presented by the council April 5. The program will be under the direction of Mr. Millard. The committee from the council will consist of Mrs. William Day, chairman; Mrs. Katherine Leigh, Mrs. G. Ashley Money and William Cockerill.

The Citizens Association and Community League at Herndon will meet this evening in the schoolhouse. The musical program will be in charge of the Music Study Club, of which Mrs. Annie Robey Walker is president.

There will be a meeting tonight at 8 o'clock of the Catholic Students Mission Crusade Unit in the St James School hall at West Falls Church.

The Lenten Mission Study Class at Andrew Chapel, which meets tomorrow night, will be under the direction of Mrs. Lawrence Leigh.

Herndon Chapter, No. 55, Order of Eastern Star, held its regular meeting in the Masonic Hall Wednesday night. After the business meeting, an open meeting was held for the purpose of installing officers for the coming year. More than 100 visitors were present from Washington, Vienna, Potomac and Herndon. Mrs. Mary E. Teachum, Grand Lecturer of the District of Columbia, acted as installing officer, with Mrs. Lucille Allan, of Washington, as Grand Marshal.

The following officers were installed: Mrs. Esther Thompson, worthy matron; Edgar Gillette, worthy patron; Mrs. Eudora Armfield, associate matron; Dr. William Meyer, associate patron; Miss Marjorie B. Reed, secretary; Mrs. Katherine M. Kirk, treasurer; Mrs. Alma Breckenridge, conductress; Mrs. Lavinia Harrison, associate conductress; Mrs. Mary Middleton, chaplain; Mrs Minnie Matthews, marshal; Julian Thompson, sentinel; Mrs. Edith Thompson, organist; Mrs. Virgie Wynkoop, Ada; Miss Rebecca Middleton, Ruth; Mrs. Nellie Ferguson, Esther; Mrs. Nellie Wiley, Martha, and Mrs. Inez May Groff, Electa.

Following the installation an entertainment program was given. Miss Maxine Armfield sang two solos; Miss Louise Cockerille and Miss Louise McNair rendered two violin solos, accompanied by Miss Gladys Thompson on the guitar. Miss Willie Kirk gave two fancy dances. During the installation Miss Cogswell, of Washington, sang "Star of the East," with Mrs. Harold Hanes accompanying her at the piano. Refreshments were served at the close of the meeting.

The Woodlawn Circle of the King's Daughters will give a supper and entertainment tonight in the Woodlawn Community House. The supper will be held from 6 until 9 o'clock; immediately following the entertainment program will begin. The features of the entertainment will be impersonatoin of several of the radio favorites, which will include "Amos n' Andy," "Mr. and Mrs." and "The Nit Wits." All of the numbers will be original and will be broadcast from the stage of the community house. The proceeds from the supper and entertainment will be used to repair and redecorate the community hall.

The high school baseball season in Fairfax County will be opened this afternoon with a game between the Lee-Jackson and Clifton High School Teams and between the Falls Church High School and the Floris Vocational Teams at Floris.

The Falls Church Guild will sponsor a moving picture entertainment tonight at 8 o'clock in the parish hall at Falls Church.

Sharon Chapter, Order of Eastern Star, at McLean, will install new officers for the coming year this evening in the Masonic Hall at McLean. Mrs. Mary Teachum, grand lecturer of the District of Columbia, will officiate.

A joint social program of the Young People's and Junior Missionary Societies of the Langley Church will be held tonight under the direction of Miss Dorothy Dodd.

Mrs. R. C. Stabner has been elected president of the Ladies Aid of the Columbia Baptist Church at Falls Church to succeed Mrs. H. H. Rodgers, resigned. Mrs. Townsend O. Marr was elected first vice president, and Mrs. H. F. Anderson second vice president.

The young women of the Hoge Fidelis class have elected Mrs. Milton Roberts, president; Miss Ouida Shotwell, first vice president; Miss Virginia Elliott, second vice president; Mrs. R. P. Storey, secretary, and Miss Virgie Shotwell, treasurer.

Woman, 99, Buried at Dry Run.

Keyser, W. Va., March 27 (Special) Funeral services were held today for Miss Mary Susan Rawlings, of Dry Run, this county, who would have been 100 years old had she lived until fall. She spent her entire life at Dry Run. She was a daughter of Benjamin and Nancy Rawlings. She is survived by one sister, Mrs. Joseph Rogers, of Cabin Run.

GRAND JURY URGES COUNTY QUIZ DELAY

Judge Peter Grants Request of Montgomery County Inquisitorial Body.

LEE ISSUES STATEMENT

While a crowd in the circuit court at Rockville waited breathlessly to hear the report of the Montgomery County Grand Jury on its investigation of the county government, the foreman, George C. Fry, stepped forward and dropped a bombshell in their midst by asking for permission to recess the grand jury until April 7. The request was granted by Judge Robert B. Peter.

Rumors around the courthouse that the grand jury had finished and was ready to report held the assemblage in the courtroom until 5 p. m. when the grand jury filed in. As the grand jurymen took their seats and Deputy Clerk Watkins asked if there were any presentments, Mr. Fry handed a paper to the clerk. Organization and antiorganization Democrats leaned forward in their seats as the foreman began to read from an official looking paper in his hands:

"We request that we be allowed to recess until Monday, April 7, 1930. We have not completed our deliberations and we feel we need the assistance of the State's attorney and we realize there are persons in jail who are entitled to a speedy trial and, therefore, ask permission to recess until the above date so that the cases on the criminal docket may be tried," he read.

Crowd Shows Disappointment.

The spectators gasped their disappointment. Suspense has held both sides since Maj. E. Brooke Lee, county Democratic leader and speaker of the Maryland House of Delegates, and the Board of County Commissioners appeared unexpectedly before the grand jury March 19 and interrupted the adjournment preparations of that body with a demand that charges printed in the Montgomery Independent, reflecting on the actions of the county officials be investigated and indictments returned either against the officials for malfeasance or against the publisher of the paper for criminal libel.

The grand jury had been unable to hold State's Attorney Robert B. Peter, jr., because of demands for his presence in court, where the criminal docket had been called.

The only witness ed before the inquest yesterday was Maj. Lee, who made the following statement when he left the jury room:

Statement by Maj. Lee.

"I testified before the grand jury today as to the manner in which the 1928 general property reassessment was conducted in the Silver Spring section and throughout Montgomery County, and also testified about the location and general public justification of the Maryland extension of Sixteenth street to Silver Spring and Baltimore via Laurel, Colesville or Olney and the location, as well as with regar dto the reasons for building the new Silver Spring-Bethesda highway.

"I testified that the 1928 general property reassessments in the Silver Spring section were not only made fairly, equitable and openly made but that County Commissioner Lacy Shaw had even gone beyond requirements of the State and county assessment laws with regard to publicity of assessments by preparing a map showing the 1928 assessed value of lots, subdivisions and acreage in the entire Silver Spring District, which was posted in the county building at Silver Spring and which the public was invited through newspapers to inspect.

"More than 40 citizens of the Silver Spring neighborhood inspected this 1928 new assessment map and they were so thoroughly satisfied with the fairness of the assessment figures that affected the property of that section that only one protestant appeared before the county commissioners in response to the usual notices mailed every property owner that their new 1928 assessment would stand unless they appeared before the board of county commissioners. Further this particular taxpayer afterward wrote the board of county commissioners that she would not have appeared but for misinformation given her before her appearance before the board.

Further Testimony Cited.

"I further testified that the assessments in the Silver Spring business district were graded by city squares and were the same throughout each block and were the same on opposite sides of Georgia avenue extended, and that no tax discrimination existed in the Silver Spring business district or in any other section of the county as far as the county commissioners, assessors or other county officials knew.

"The equitable level of tax assessments throughout the county is substantiated by the fact that east Montgomery County borders on Prince Georges County, on the northeast on Howard County and on the north and northwest on Frederick County, and that $1,000 worth of property is assessed at equivalently the same figures for tax purposes in Montgomery County as it is assessed in the adjacent section of each of the other three neighboring and adjoining counties.

"My testimony on the East and West road nicluded the statement that this road joins Chevy Chase and Bethesda with Silver Spring and Takoma Park in a new road distance of three and one-half miles, whereas the previously improved routes connecting these two Maryland areas (each with 20,000 population), required eight-mile detours, either south or north. Also, that two-thirds of a mile of the new road between Bethesda and Silver Spring also extends Sixteenth street to Baltimore via Laurel or Elliott City, and will ultmiately become the main passenger auto road between the largest city in Maryland and the National Capital.

Holdings Are Denied.

"I testified that neither my father, my brother, myself, or any company in which I own stock, owns any land on the new highway between Bethesda and the B. & O. Railroad, a distance of over three miles of the entire three and one-holf miles of this road, and that I or companies in which I own stock own approximately two-thirds of the property on about 1,000 feet of this highway east of Baltimore & Ohio Railroad to Georgia avenue in the business district of Silver Spring which property faces both on the east and west suburban road and the Maryland extension of Sixteenth street to Baltimore.

"I testified that the location in which the Bethesda-Silver Spring highway was built had been previously approved by engineers of the Maryland Roads Commission, the Maryland National Capital Park and Planning Commission and the members of the Board of County Commissioners, and since its construction had been approved as to location and engineering by well-known city planners and numerous Montgomery County citizens' associations.

Charges Called False.

"I testified that the charge that tax and assessment "bargains" existed in great numbers in Montgomery County was unqualifiedly false and that I knew of no citizen, property owner or corporation enjoying or who had enjoyed an unfair or inequitable assessment. On the contrary, that each $100 worth of property was assessed on the same fair basis of valuation throughout Montgomery County.

"I renewed my statement made to the grand jury Wednesday of last week and which has been published in newspapers that either the charges of the Independent, if true, furnished ground for indictment of the county commissioners, county and district assessors and other county officials, including myself, or, if untrue, the charges constituted criminal libel against the county officials by those responsible for the charges appearing in the Independent."

Engineers' Union Holds Convention

C. & O. Men Gather for Semiannual Meeting in Charlottesville.

Special to The Washington Post.

Charlottesville, Va., March 27.—The Brotherhood of Locomotive Engineers of the Chesapeake & Ohio Railway held their semiannual system union meeting here today, under the auspices of Jefferson Levy Division, No. 513, this city. The opening session was called to order in Odd Fellows' Hall. The presiding chairman was Thomas Bishop, of Division No. 1[illegible]3, Huntington, W. Va. W. G. Grove, of Ronceverte, W. Va., Division No. 101, acted as secretary.

The brotherhood has a membership of 1,138. Nearly all the divisions of the Chesapeake & Ohio system were represented at the gathering, some coming from as far away as Chicago and Louisville. Leslie H. Tompkins is chief engineer of the Jefferson Lavy Division, No. 513, this city, hosts to the meeting.

The meeting closed with a banquet tonight in the social room of the First Methodist Church. James H. Lindsay, editor and owner of the Daily Progress, this city, presided as toastmaster. Brief talks were made by various members of the brotherhood.

Festival Attendance Is Voted by Students

Special to The Washington Post.

Winchester, Va., March 27.—The entire student body of the State Teachers College at Harrisonburg and many of the faculty will attend the Shenandoah apple blossom festival in Winchester the latter part of April.

An invitation was put to a vote of the student body and was carried unanimously. In addition to attending and marching in a body in specially made costumes, they will bring with them an artistic float to compete for a prize. The Harrisonburg girls have attended nearly all the blossom festivals here and have never failed to win first or second prize for best artistic display. They will constitute one entire division in the queen's parade and will be escorted by a cadet band.

JAIL TERMS GIVEN TO 34 SMUGGLERS

Maryland Judge Sentences Two to Two Years and One to 18 Months.

FOUR BOYS ARE PAROLED

Special to The Washington Post.

Easton, Md., March 27.—Sam Hill, alias Sam Stone, and George Bolton, alias Harry Cline, charged with smuggling merchandise into this country at Ocean City on December 30 last, were sentenced to two years at Atlanta Prison this afternoon by Judge Soper after the jury had brought in a verdct of guilty. Edward S. Murtha, alias McNichol, was sentenced to eighteen months, and Edward Miller, alias Edward Everett, got a fifteen-month sentence. The court, refusing to set bail pending an appeal, ordered the men taken into custody.

The 34 Ocean City men who pleaded guilty at the beginning of the trial were called before the court. The judge stated that in all his experience he had never witnessed such a scene. Men of families and young men barely out of their teens were awaiting sentences. The judge stated that it would be easy for him to discharge them, but that the law had to be upheld, and, after carefully considering each case, he sentenced the men according to the degree in which they had become involved in the operations.

Those men who had boats and trucks were sentenced to six and four months, while the rest of them got three and two months each. Four boys around 17 years old were paroled for two years.

The following are the names and the sentences imposed: Roland Driscoll, six months in jail; Eb B. Elliott, Spence J. Elliott and Crawford O. Savage, four months; Joe Buntng, John H. Elliott, Charles Hastings, George H. Jones and Harvey Lynch, each three months; James S. Bradford, Dorsey L. Cropper, Richard Hayward, Clifford Harmon, Sim Harmon, Richard Harmon, Charles Johnson, Kuna Kushela, Charles M. Kelly, Harry Powell, Orlie Powell, Elwood Parson, Thomas H. Purnell; John E. Quillen, Denard Quillen, Alfred Quillen, Walter Redden, Ralph Richardson, John W. Smith and Herman Wooten, each two months.

Man Held as Suspect In Highway Shooting

Christiansburg, Va., March 27 (A. P.).—A suspect arrested this morning at Lexington, Va., near here, in connection with the shooting and wounding last night of Charles Latham, New York lodging house proprietor, was ordered to be brought immediately to this city for identification by the wounded man.

Authorities here were notified that the description of the suspect tallied closely with that of the hitchhiker who shot the New York man as the two were approaching this city in Latham's automobile.

Please don't strain your CAL-CAN-EO-SCA-PHOID !

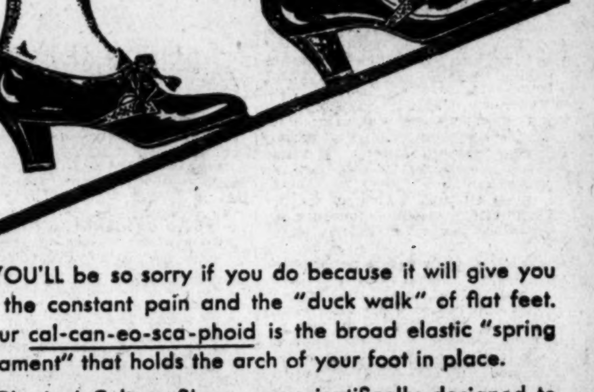

YOU'LL be so sorry if you do because it will give you the constant pain and the "duck walk" of flat feet. Your cal-can-eo-sca-phoid is the broad elastic "spring ligament" that holds the arch of your foot in place.

Physical Culture Shoes are scientifically designed to let this ligament do its own work naturally. That is why you can walk tirelessly in them. And beautifully, too, because nothing of smartness has been sacrificed to insure you this scientific comfort.

Write or ask for new Spring booklet.

Ask for No. 189

Dealer's Name and Address Here

Edmonston & Co.
INCORPORATED
No Branch Stores
CARL M. BETZ, Mgr.
612 13th St. —West Side— Bet. F & G Sts.

PHYSICAL CULTURE SHOES ... Style Plus Comfort
FOR MEN, WOMEN AND CHILDREN